



University of St.Gallen

Institute for Law and Economics

SWISS TRADE MONITOR



1st Quarterly Report 2024



AUTHORS

Stefan Legge
Ronny Oberholzer
Jason Rosenthal

From insight to impact.

The images of the cover page were taken from Unsplash: <https://unsplash.com>

Suggested Citation (APA 7th edition):

Legge, Stefan, Oberholzer, Ronny, and Rosenthal, Jason (2024). *1st Quarterly Report 2024*, Swiss Trade Monitor, Quarterly Report, University of St.Gallen.

Date: April 18, 2024

Editor: Dr. Stefan Legge
University of St.Gallen
Institute for Law and Economics
Head of Tax & Trade Policy
Varnbuelstrasse 19
CH-9000 St.Gallen
stefan.legge@unisg.ch

Publisher: Institute for Law and Economics
Tax & Trade Policy
Varnbuelstrasse 19
CH-9000 St.Gallen

Electronic Publication: <https://iff.unisg.ch/>

Contents

| | | |
|---|--|-----|
| 1 | Swiss Trade Monitor | 3 |
| 2 | Swiss Foreign Goods Trade | 4 |
| 3 | Swiss Foreign Services Trade | 13 |
| 4 | Detailed Country Reports: Goods Trade | 17 |
| 5 | Detailed Country Reports: Services Trade | 112 |
| A | Appendices | 153 |

Key Findings

The Quarterly Reports of the *Swiss Trade Monitor* document time trends in Switzerland’s foreign goods and services trade of the most recent completed quarter. Not only are exports and imports considered in total, but these are broken down to provide a detailed analysis of Switzerland’s trade development with its largest trading partners and most important product groups. Due to differences in data release schedules, the first edition of 2024 sheds light on the first quarter of the year for goods trade and the fourth quarter for services trade. Here are some key observations:

- Switzerland’s foreign goods trade in Q1 2024 was about eight percent lower than in Q1 of 2023. Both imports and exports fell by eight percent.
- While pharma exports declined significantly, imports grew in a YoY-comparison with Q1 of 2023. Large declines in mineral fuels (HS-27) decreased both imports and exports. This partially reflects price changes.
- While goods trade with nations such as Italy and especially Slovenia flourishes, volumes with key partners such as Germany, France, China, or Spain are declining.
- In contrast to the development observed with goods trade, the report shows that Swiss services trade is growing strongly — both on the export and import side.
- Growth in Swiss services imports is mainly driven by transportation services while exports of ICT and tourism services are growing strongly.

1 Swiss Trade Monitor

Switzerland is a small open economy. The international exchange of goods and services is crucial for the nation’s economic prosperity. The aim of the *Swiss Trade Monitor* is to document key trends in Swiss foreign trade.

The quarterly reports provides an up-to-date account of Switzerland’s foreign trade. We distinguish trade in goods and services. For both, the report illustrates major trading partners, dominant product/service groups, and key time trends. In addition, detailed data are presented for the three major partners (the EU-27, the United States, and China). Data on the goods trade exists on a monthly frequency and up to the most recent quarter. Services trade data is available on a quarterly basis, trailing by one quarter.

The data sources for this report are the Swiss Federal Office for Customs and Border Security (FOCBS) as well as the Swiss National Bank (SNB). Unless stated differently, the goods trade data excludes gold and other precious metals (the FOCBS refers to this as “Total 1”).

2 Swiss Foreign Goods Trade

2.1 Key Partner Countries

Most of Swiss foreign goods trade occurs with three partners: the 27 nations of the European Union (EU-27), the United States, and China. Collectively, these three partners accounted for around 73% of exports and 84% percent of Swiss imports in 2023. Comparing recent years, the three partners' share of both ex- and imports has increased noticeably, especially driven by the EU.

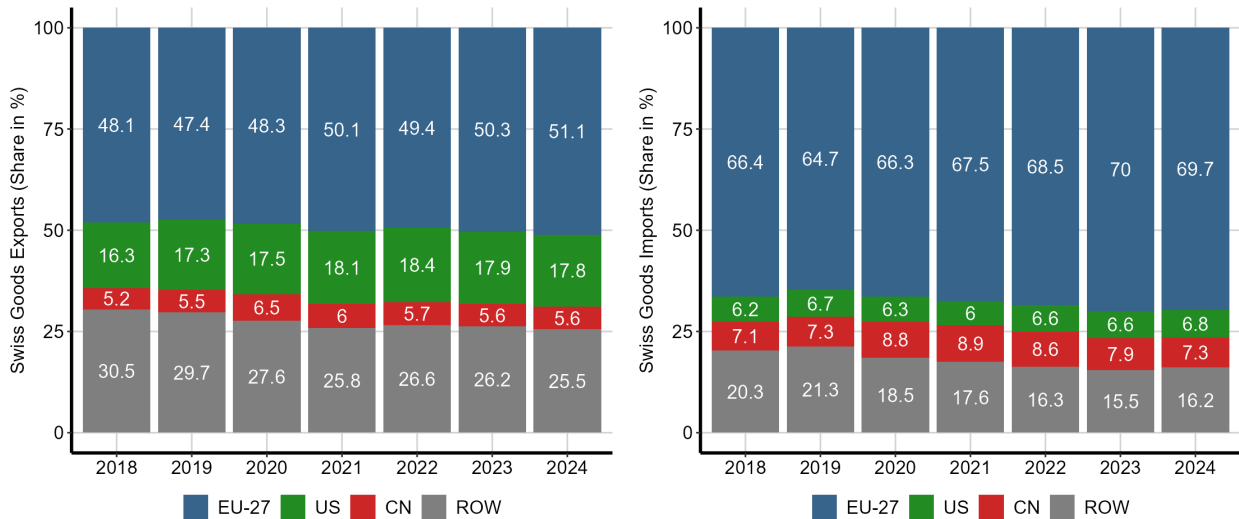

Note: The figures show annual shares of Switzerland's total goods exports (left) and imports (right), separated by major partners (EU, USA, China) as well as the rest of the world (ROW). Figures in the bars denote shares of trade in percent.

The EU-27 accounts for about half of all exports and more than 2/3 of Swiss imports.

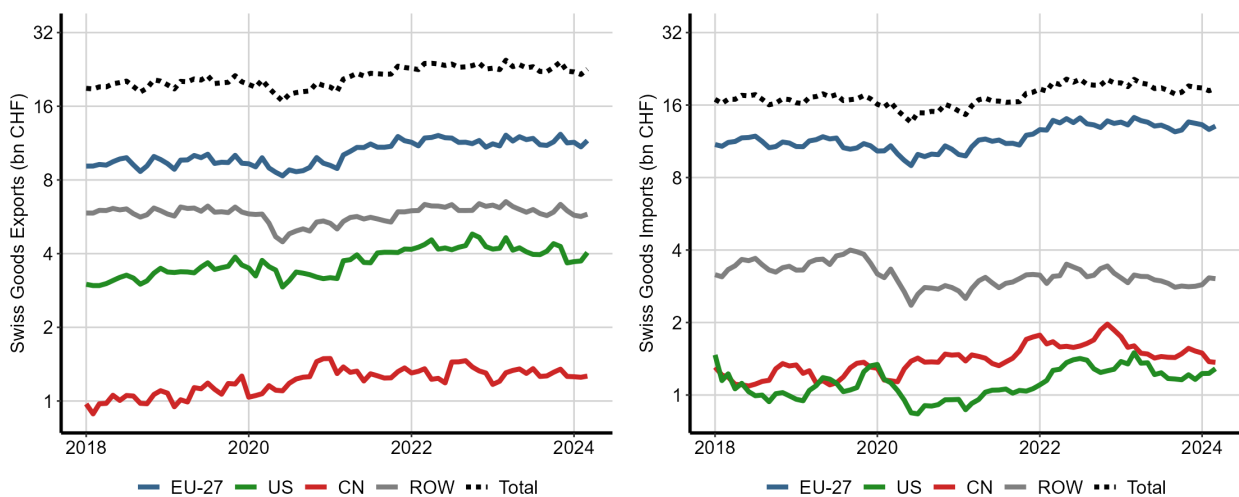

Note: The figures show Switzerland's total monthly goods exports (left) and imports (right) in total and for its three most important partners (EU, USA, China) as well as the rest of the world (ROW).

2.2 Main Products

When considering Swiss trade including gold and precious metals (the so-called Total 2), a small number of product groups play a major role. Swiss *exports* are dominated by gold (HS 71) and pharmaceutical products (HS 30) which together account for more than half of all exports. Chemicals (HS 29), watches (HS 91) and machines (HS 84) are the next most important product groups. The remaining 20-25% of exports consist of other products.

On the *import* side, gold is also by far the most important product, accounting for roughly a third of the total value. Pharmaceutical products (HS 30), machines (HS 84), cars (HS 87), and specialized machinery (HS 85) collectively account for another third of Swiss imports.

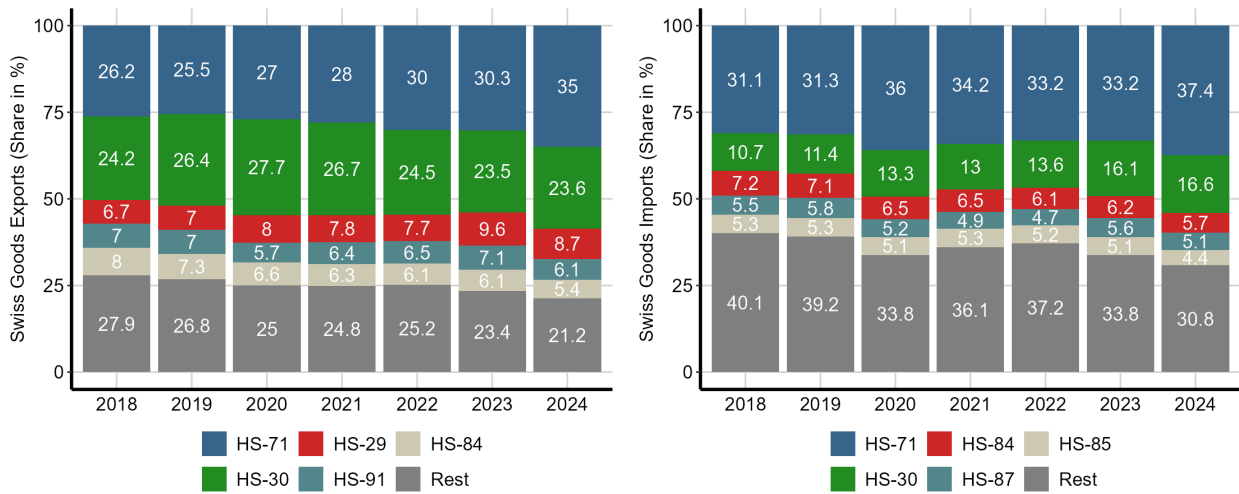

Note: The figures show annual shares of Switzerland's total goods exports (left) and imports (right), separated by largest product groups. Gold and precious metals are included. Figures in the bars denote shares of trade in percent.

2.3 Time Trends

2.3.1 Exports to and Imports from Key Partners

There are striking differences across partners when considering Swiss ex- and imports since 2000. The trade deficits with both the EU and China have widened substantially. In contrast, Switzerland runs an increasingly large surplus with the UK and especially the US.

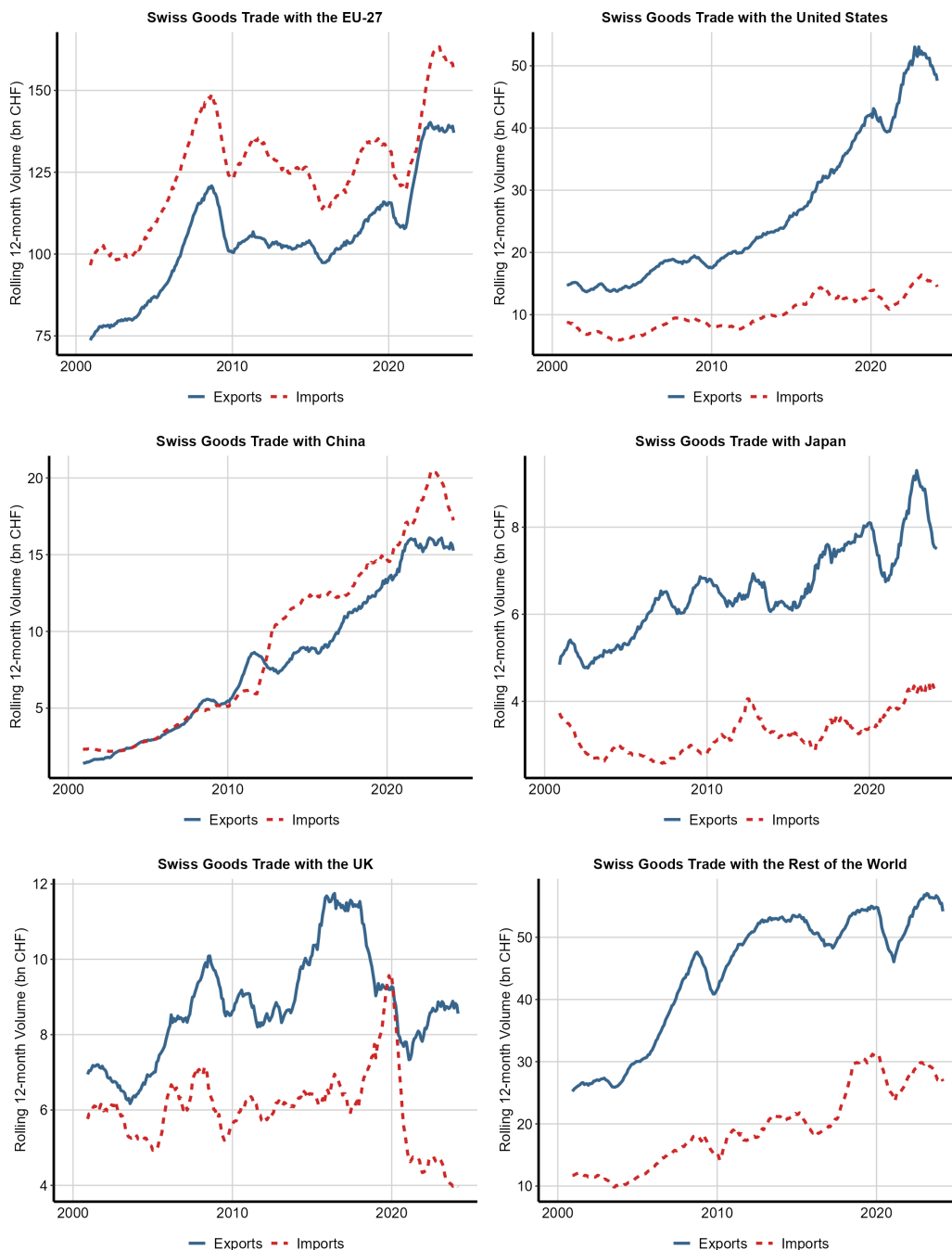

Note: The figures show Switzerland's foreign goods trade since 2000 with five partners and the rest of the world (ROW) on a rolling 12-month basis.

It is insightful to plot the trade balance (exports less imports) by continent. Positive values indicate that Switzerland exports more than it imports. Individual country trade balances can be found in the detailed country reports below.

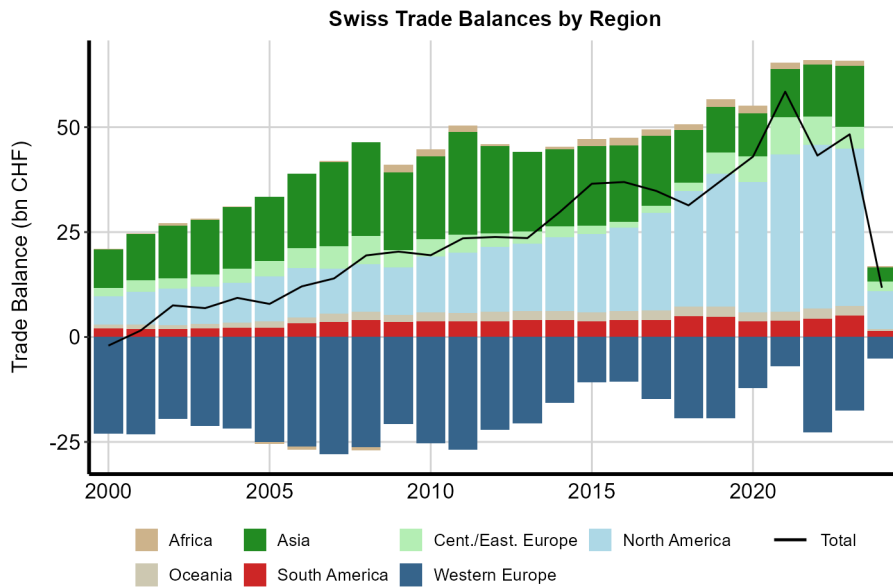

Note: The figure shows Switzerland’s balance in foreign goods trade since 2000 with five partners and the rest of the world (ROW) on a rolling 12-month basis. Negative values imply that Swiss imports exceed Swiss exports.

The following two figures show how Switzerland’s goods trade has evolved over the last year and three years relative to the previous periods. Most partners are located in the center when looking at the last year, while they are placed in the upper right area (i.e., growing) for the 3-year comparison.

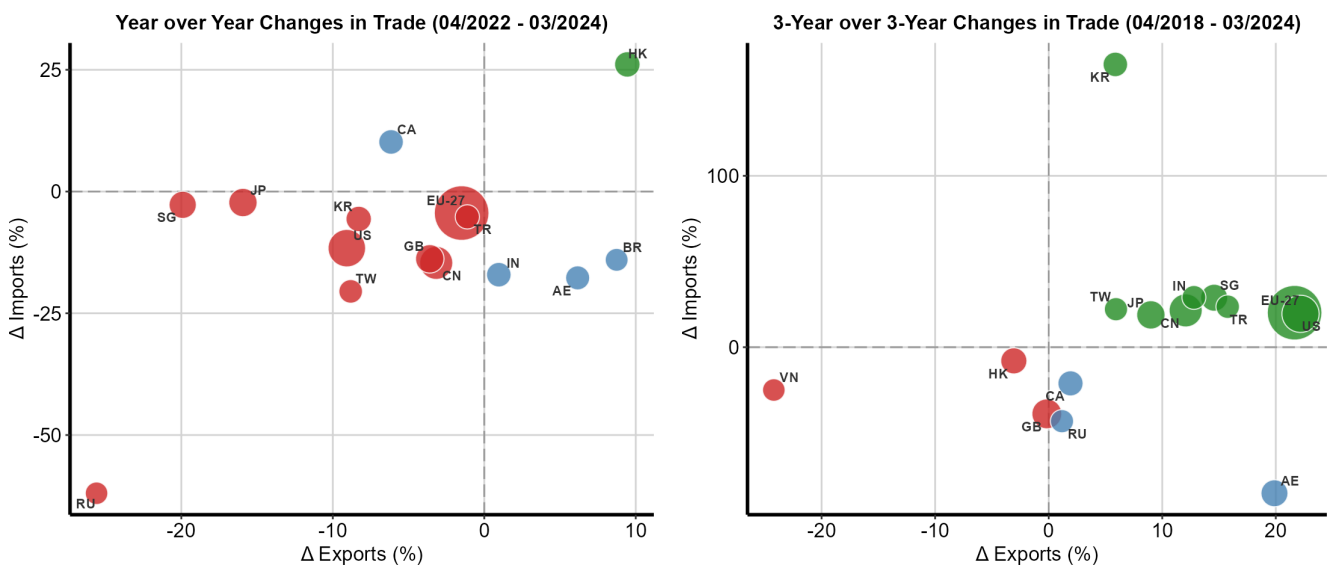

Note: The figures show year-over-year (left) and 3 year-over-3 year (right) changes in trade, separated by exports and imports for the largest partners. They indicate how the past year or three years have performed relative to the past year or three years before. The size of the bubble indicates the partner’s trade volume.

2.3.2 Exports and Imports of 2024 in Comparison

The following figures provide an overview of how Switzerland's foreign goods trade evolved since 2021. Cumulatively, exports and imports in 2024 are on a similar path compared to 2022 and 2023. These years are in turn have recorded higher trade volumes compared to 2021.

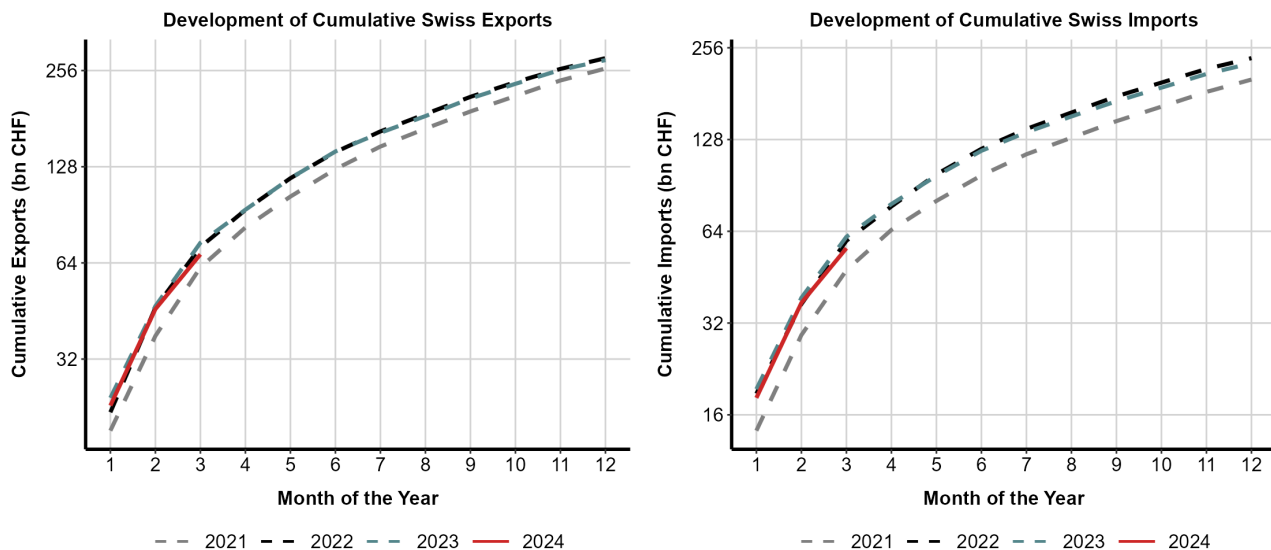

Note: The figures show the development of Switzerland's cumulative goods trade flows for four separate years. In this way trade flow patters during the year can be compared to previous years.

The figures below provide an overview of year-over-year changes in trade of the most important product groups, for exports and imports separately. Year-over-year changes are depicted in relation to a product group's trade volume since the beginning of the year.

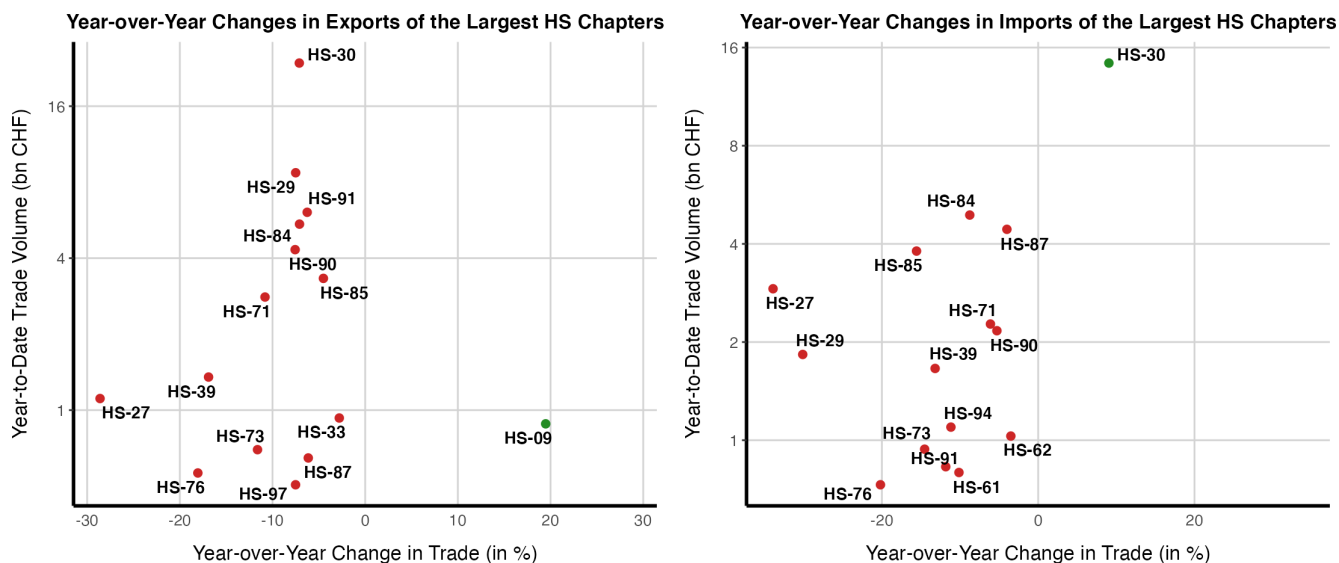

Note: The figures show the Year-over-Year changes in trade (horizontal axis) relative to the Year-to-Date trade volume (vertical axis) of the largest HS chapters. The upper right position of the figure contains goods with both high growth and a high volume. The bottom left position contains goods with low or negative growth and a low trade volume.

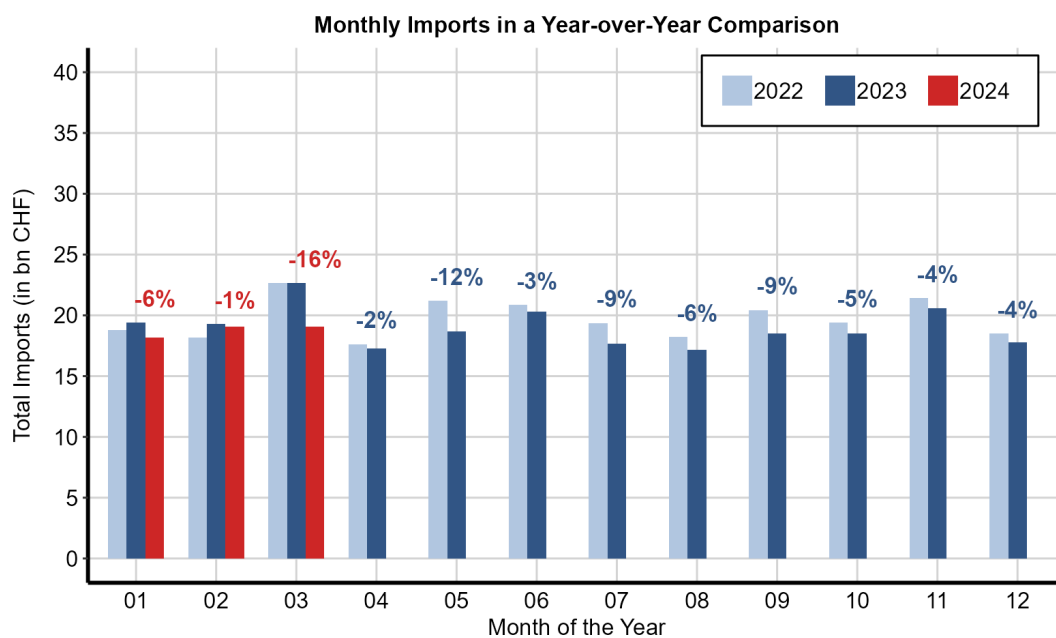
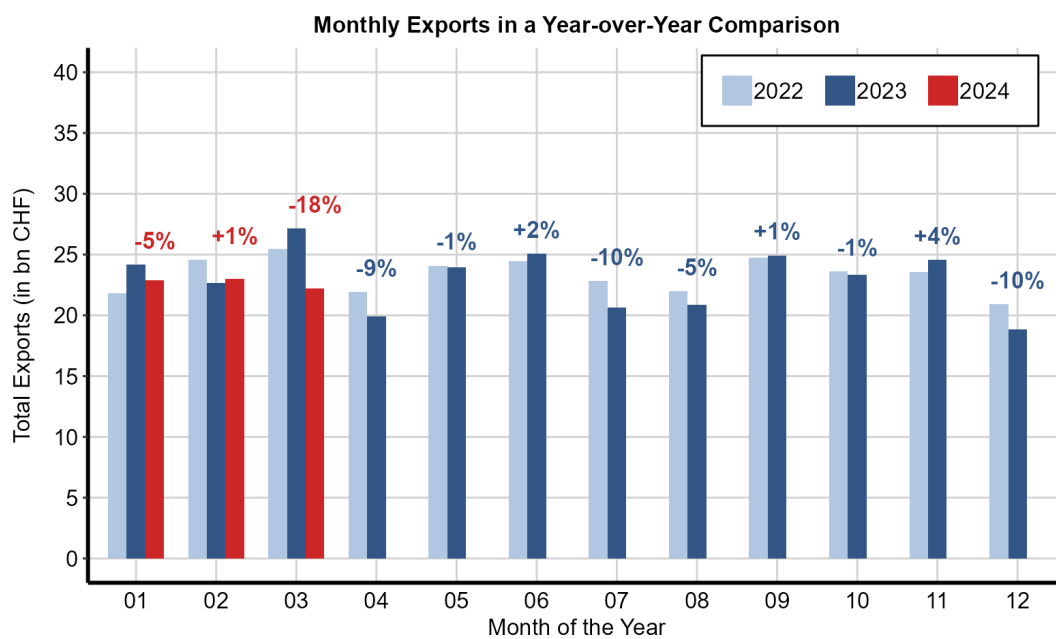

Note: The figures show Switzerland's foreign goods trade for three separate years (2021–2023), on the basis of monthly data. Percentage figures correspond to year-over-year growth rates.

A comparison of quarterly exports and imports by product group reveals that the latest quarter has not surpassed previously set records. On the export side, chemicals, machines, and manufactured goods are in a downward trends. On the import side, decreases in the nominal value of imports are affected by price effects. For information on product group definitions, refer to Appendix II.

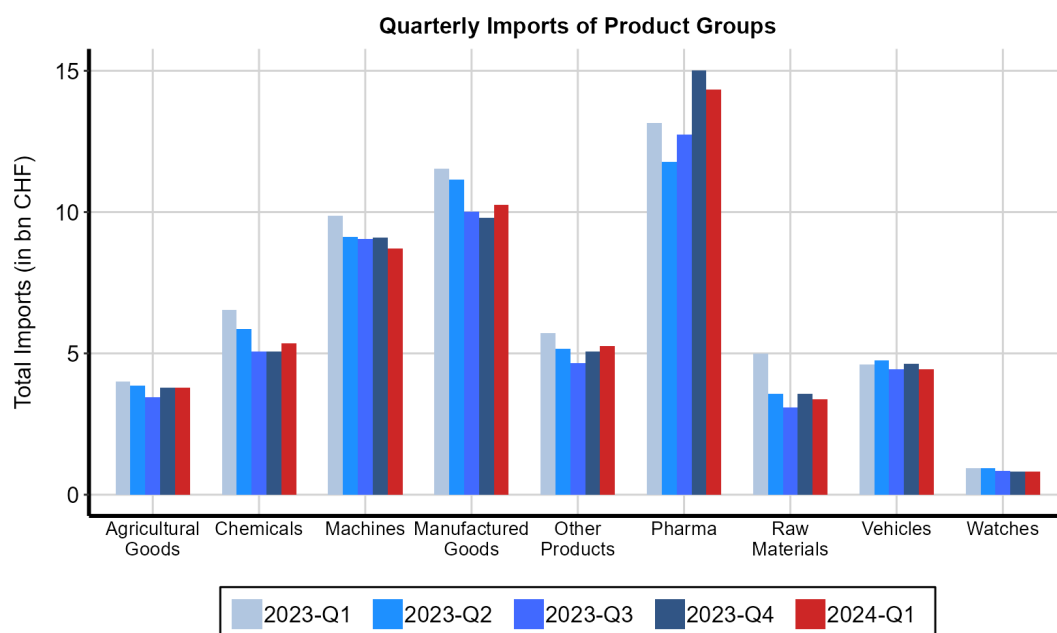
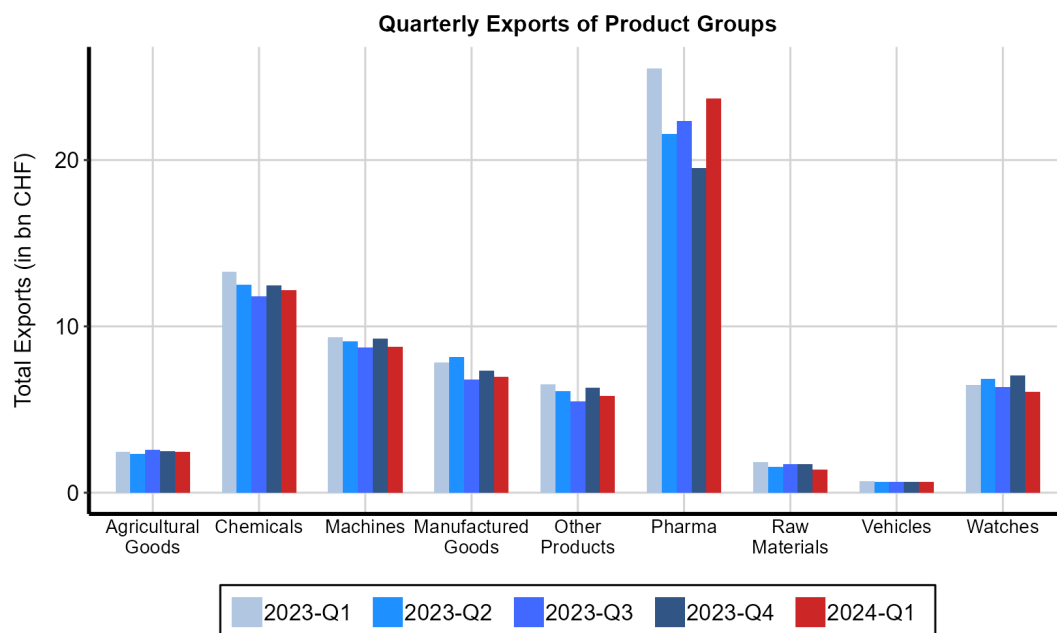

Note: The figures show Switzerland's foreign goods trade for five separate quarters (2022 Q1 to 2023 Q1), separate for exports (top figure) and imports (bottom figure). The product groups are explained in the appendix.

2.3.3 Trailing Twelve Months in Comparison

Looking at key trading partners in the last twelve months and comparing it to the trailing twelve months, we see that exports to partners like Slovenia, Hong Kong and Belgium have increased sharply. In contrast, exports to the U.S., Germany or France have dropped. On the import side, trade volumes with Slovenia and Italy have recorded strong growth while the trade with Germany, France and China has dropped. For a list of ISO-2 country codes, refer to Appendix IX. For more information on the rapid rise of Slovenia (SI) as a trade partner, refer to the eighth edition of the Swiss Trade Monitor series.

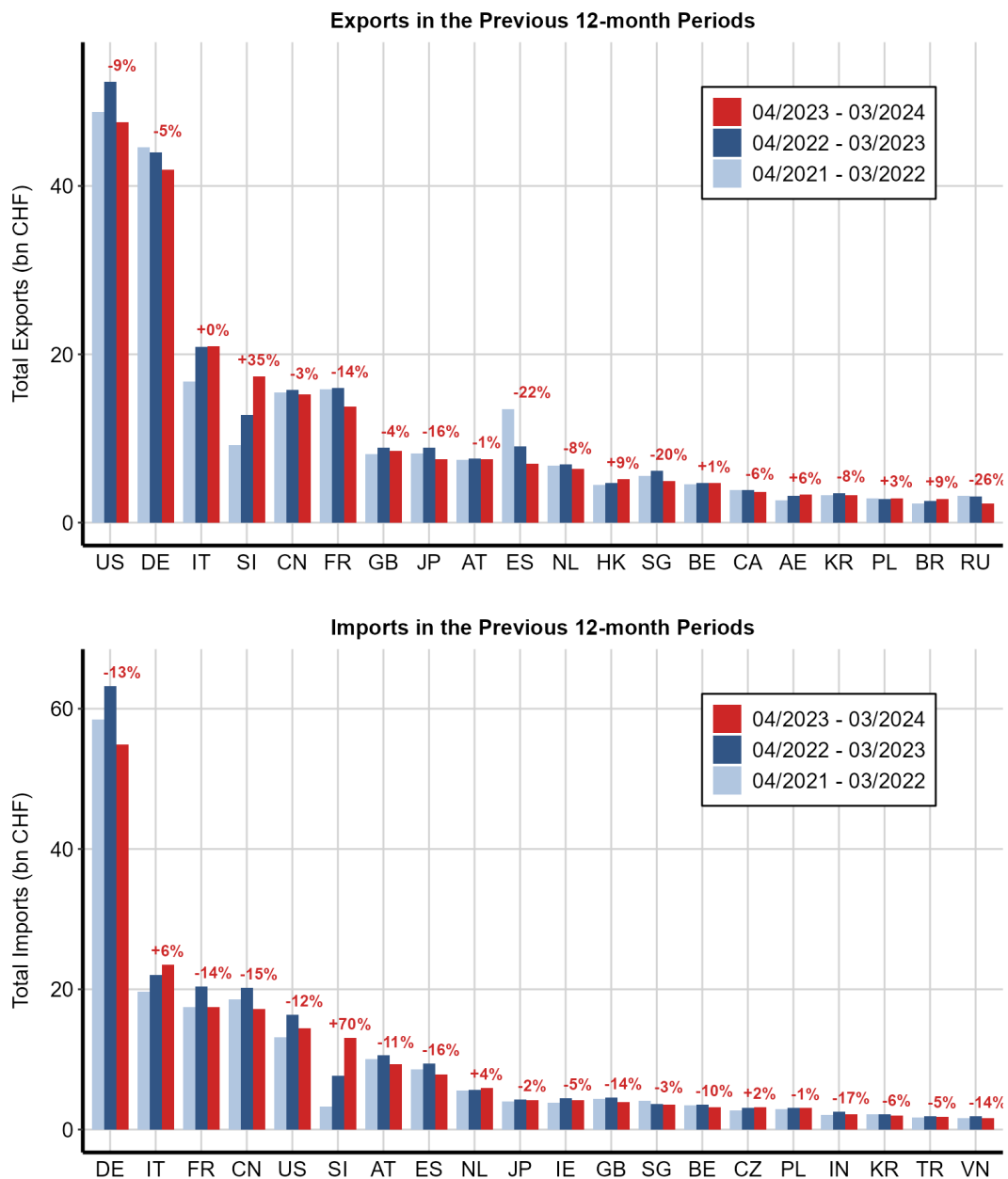

Note: The figures show Switzerland's foreign goods trade of the three previous 12-month periods for the top 20 trade partners in a decreasing order. Percentages indicate the year-over-year growth rate.

2.3.4 Year-over-Year Changes by Region

The following figures depict year-over-year changes of Switzerland's foreign goods trade in percent, aggregated and separated by region. The value in a given month thus reads as the percentage change from the same month one year ago. Changes are caused by both price and quantity effects. Price effects are changes in the value of trade resulting from price changes. Quantity effects relate to changes in the value of trade resulting from a changes in the quantity of goods.

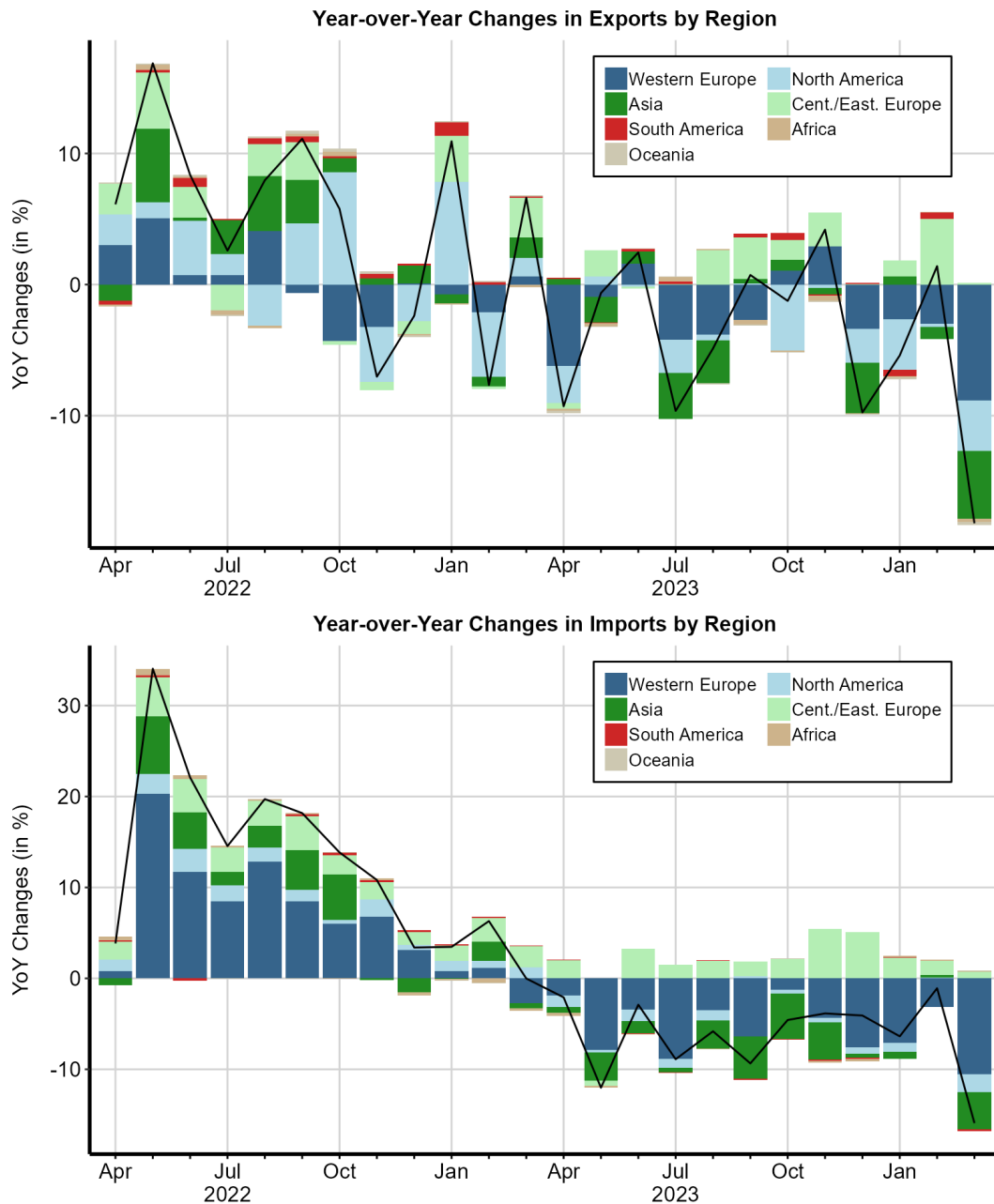

Note: The figures show year-over-year changes of Switzerland's monthly foreign goods trade in percent, separated by world regions. The black line represents the total year-over-year change of Switzerland's monthly foreign goods trade in percent.

3 Swiss Foreign Services Trade

3.1 Key Partner Countries

As in the goods trade, the EU-27 constitutes Switzerland’s most important partner in the services sector. For both exports and imports about 40 percent is accounted for by the EU member countries. They are followed by the United States and the United Kingdom. Notably, the US accounts for more than a quarter of Swiss services imports. The export and import shares of major partners have been relatively stable since 2017.

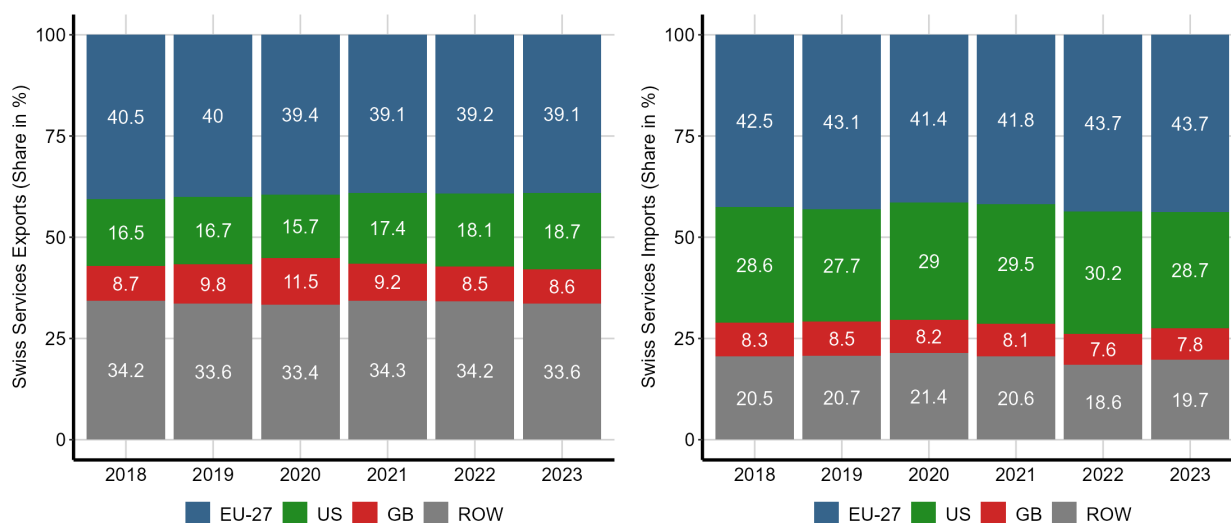

Note: The figures show annual shares of Switzerland’s total services exports (left) and imports (right), separated by major partners (EU, USA, GB) as well as the rest of the world (ROW). Figures in the bars denote shares of trade in percent.

3.2 Main Services

Swiss service exports and imports by service type are shown in the figure below. In general, shares for the seven major service types appear fairly evenly distributed. Consequently, the Swiss services trade is not marked by a few highly important components in the same way the goods trade is. License, transport and financial services make up roughly half of Swiss exports, while half of the imports are composed of the former two and R&D services. Throughout the seven years depicted, shares appear relatively stable apart from some minor changes, notably in 2020. For more information on service type definitions, refer to appendix three.

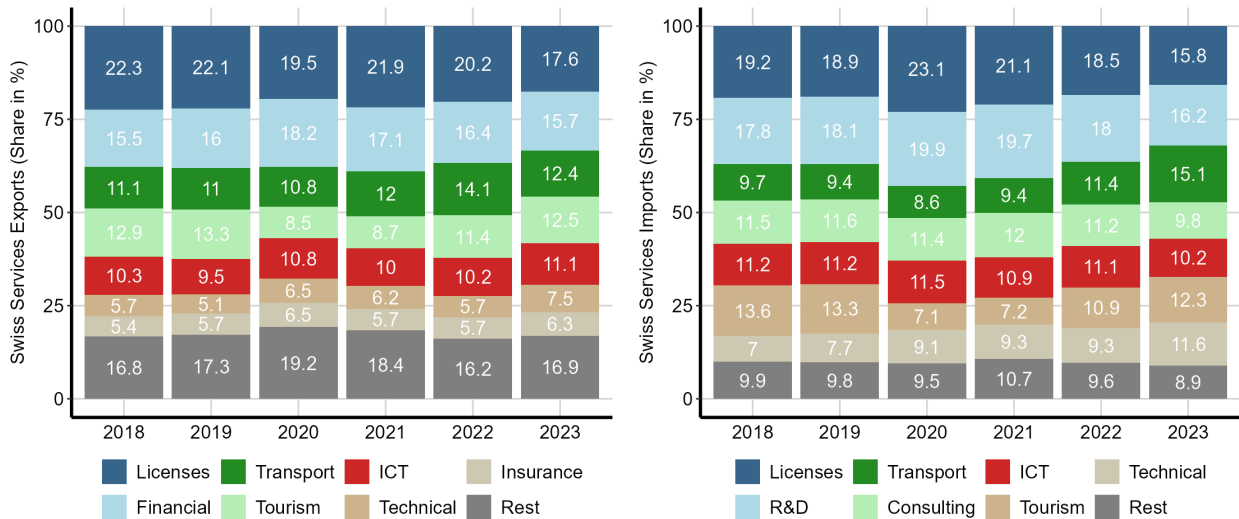

Note: The figures show annual shares of Switzerland's total services exports (left) and imports (right), separated by major services types. Figures in the bars denote shares of trade in percent.

3.3 Time Trends

When comparing the fourth quarter of 2023 with the previous year, we observe a seven percent increase in services imports and no meaningful change in exports. The comparison across the previous four years also reveals the continuous growth of Switzerland's services trade: Volumes of almost every subsequent quarter exceeded the previous one.

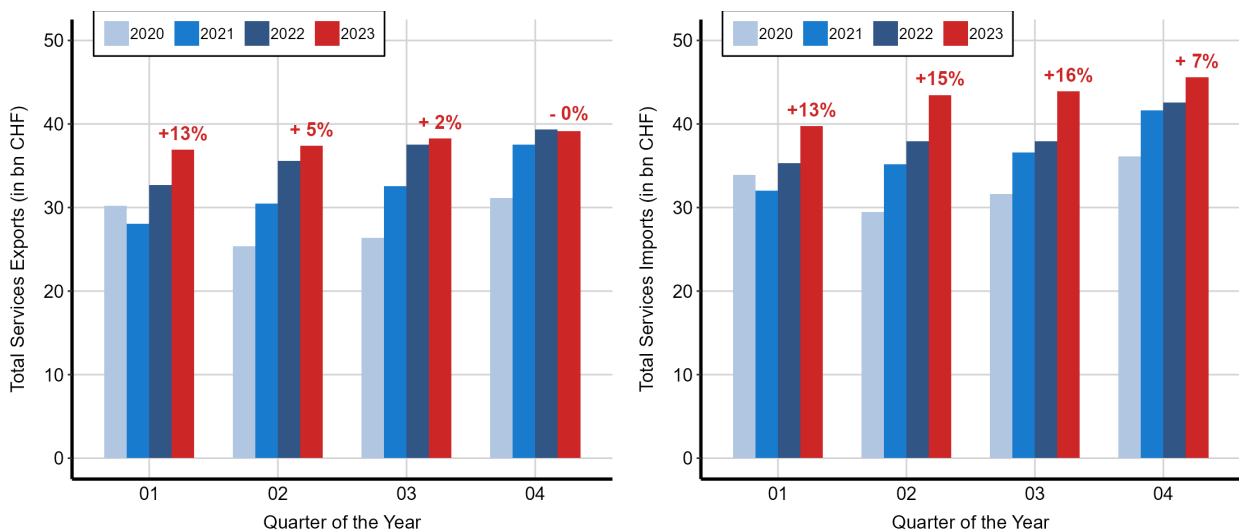

Note: The figures show Switzerland's foreign services trade for four separate years on the basis of quarterly data. Percentage figures correspond to year-over-year growth rates.

Looking at the past decade, both exports and imports of services have increased as shown below. Trade levels were negatively affected by Covid-19 pandemic. They have since recovered from the related dip in 2020 and 2021. Services exports to the UK have not yet recovered fully, still remaining below the pre-Covid peak at the beginning of 2020. For more information on individual countries, refer to the detailed country reports below.

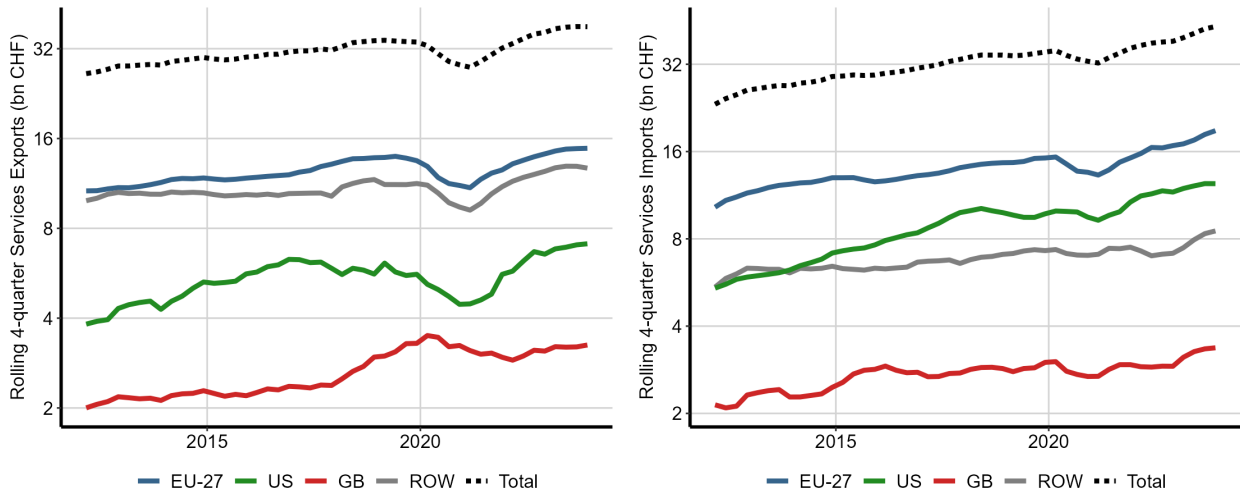

Note: The figures show Switzerland's monthly services exports (left) and imports (right) in total and for its three most important partners (EU, USA, UK) as well as the rest of the world (ROW).

Separating Swiss services exports and imports by trade partner reveals that services imports from the United States and Netherlands have increased substantially in recent years. On the export side, trade with Germany and the United States has increased considerably since 2020, reaching new highs most recently.

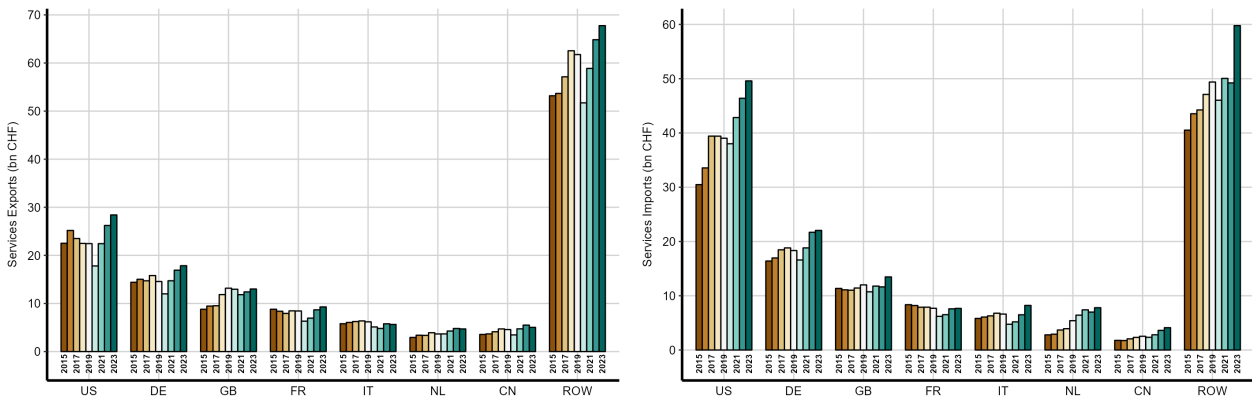

Note: The figures show annual volumes of Switzerland's total services exports (left) and imports (right), separated by major trade partners.

Separating annual trade volumes by service types, we observe that in particular the licenses trade has increased strongly in the past decade, both on the export and import side. Considering the effects of the Covid-19 pandemic, the large drop in tourism and transport services is clearly noticeable. In 2023, transport imports have risen sharply, most likely as a consequence of both a growth in passenger travel and the Red Sea Crisis starting in 2023, the latter having substantial effects on commercial shipping routes.

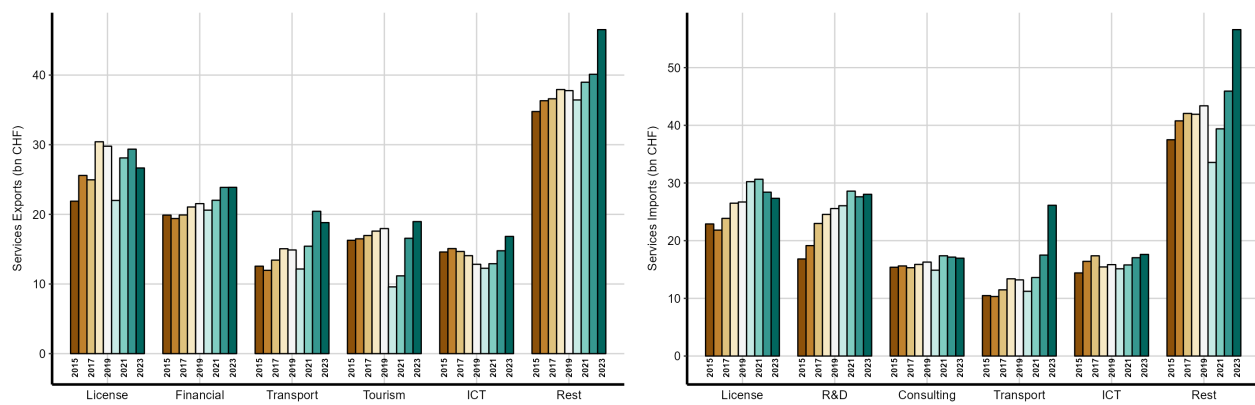

Note: The figures show annual volumes of Switzerland's total services exports (left) and imports (right), separated by major services types.

4 Detailed Country Reports: Goods Trade

This section shows the individual goods trade country reports of the 90 most important partners, by total trade volume between 2020 and 2024, and of Switzerland's total goods trade. These partners together cover 99.5% of Switzerland's trade volume over the specified period. The country reports are based on goods trade data provided by the Federal Office of Customs and Border Security.

| | | |
|-------------|--|-----------|
| 4.1 | Total Foreign Goods Trade | 21 |
| 4.2 | Algeria | 22 |
| 4.3 | Argentina | 23 |
| 4.4 | Australia | 24 |
| 4.5 | Austria | 25 |
| 4.6 | Azerbaijan | 26 |
| 4.7 | Bahrain | 27 |
| 4.8 | Bangladesh | 28 |
| 4.9 | Belarus | 29 |
| 4.10 | Belgium | 30 |
| 4.11 | Bosnia-Herzegovina | 31 |
| 4.12 | Brazil | 32 |
| 4.13 | Bulgaria | 33 |
| 4.14 | Cambodia | 34 |
| 4.15 | Canada | 35 |
| 4.16 | Chile | 36 |
| 4.17 | China | 37 |
| 4.18 | Colombia | 38 |
| 4.19 | Costa Rica | 39 |
| 4.20 | Croatia | 40 |
| 4.21 | Cyprus | 41 |
| 4.22 | Czech Republic | 42 |
| 4.23 | Denmark | 43 |
| 4.24 | Ecuador | 44 |

| | | |
|------|----------------------|----|
| 4.25 | Egypt | 45 |
| 4.26 | Estonia | 46 |
| 4.27 | Finland | 47 |
| 4.28 | France | 48 |
| 4.29 | Germany | 49 |
| 4.30 | Ghana | 50 |
| 4.31 | Greece | 51 |
| 4.32 | Hong Kong | 52 |
| 4.33 | Hungary | 53 |
| 4.34 | India | 54 |
| 4.35 | Indonesia | 55 |
| 4.36 | Iran | 56 |
| 4.37 | Iraq | 57 |
| 4.38 | Ireland | 58 |
| 4.39 | Israel | 59 |
| 4.40 | Italy | 60 |
| 4.41 | Japan | 61 |
| 4.42 | Jordan | 62 |
| 4.43 | Kazakhstan | 63 |
| 4.44 | Kenya | 64 |
| 4.45 | Kosovo | 65 |
| 4.46 | Kuwait | 66 |
| 4.47 | Latvia | 67 |
| 4.48 | Lebanon | 68 |
| 4.49 | Libya | 69 |
| 4.50 | Lithuania | 70 |
| 4.51 | Luxembourg | 71 |
| 4.52 | Malaysia | 72 |
| 4.53 | Malta | 73 |

| | | |
|------|---------------------------|-----|
| 4.54 | Mexico | 74 |
| 4.55 | Morocco | 75 |
| 4.56 | Myanmar | 76 |
| 4.57 | Netherlands | 77 |
| 4.58 | New Zealand | 78 |
| 4.59 | Nigeria | 79 |
| 4.60 | North Macedonia | 80 |
| 4.61 | Norway | 81 |
| 4.62 | Oman | 82 |
| 4.63 | Pakistan | 83 |
| 4.64 | Panama | 84 |
| 4.65 | Peru | 85 |
| 4.66 | Philippines | 86 |
| 4.67 | Poland | 87 |
| 4.68 | Portugal | 88 |
| 4.69 | Qatar | 89 |
| 4.70 | Romania | 90 |
| 4.71 | Russia | 91 |
| 4.72 | Saudi Arabia | 92 |
| 4.73 | Serbia | 93 |
| 4.74 | Singapore | 94 |
| 4.75 | Slovakia | 95 |
| 4.76 | Slovenia | 96 |
| 4.77 | South Africa | 97 |
| 4.78 | South Korea | 98 |
| 4.79 | Spain | 99 |
| 4.80 | Sri Lanka | 100 |
| 4.81 | Sweden | 101 |
| 4.82 | Taiwan | 102 |

| | | |
|------|--------------------------------|-----|
| 4.83 | Thailand | 103 |
| 4.84 | Tunisia | 104 |
| 4.85 | Türkiye | 105 |
| 4.86 | Ukraine | 106 |
| 4.87 | United Arab Emirates | 107 |
| 4.88 | United Kingdom | 108 |
| 4.89 | United States | 109 |
| 4.90 | Uruguay | 110 |
| 4.91 | Vietnam | 111 |

4.1 Total Foreign Goods Trade

The following page shows the most recent trends of the total Swiss goods trade. The tables below show the most important HS chapters for Swiss exports and imports respectively and the figures highlight relevant trade changes on an annual basis.

| Swiss Exports of the Largest HS Chapters (mn CHF) | | | | | | Swiss Imports of the Largest HS Chapters (mn CHF) | | | | | |
|---|-----------|-----------|-----------|-----------|-----------|---|-----------|-----------|-----------|-----------|-----------|
| HS | 2020 | 2021 | 2022 | 2023 | 2024 | HS | 2020 | 2021 | 2022 | 2023 | 2024 |
| 30 | 82'896.02 | 92'820.05 | 93'613.42 | 88'979.10 | 23'711.05 | 30 | 36'543.45 | 38'617.86 | 46'492.28 | 52'700.83 | 14'341.23 |
| 29 | 23'915.98 | 27'133.71 | 29'564.94 | 36'223.91 | 8'716.87 | 84 | 17'899.29 | 19'287.09 | 20'854.44 | 20'439.68 | 4'903.18 |
| 91 | 16'999.68 | 22'302.13 | 24'859.10 | 26'741.45 | 6'078.21 | 87 | 14'199.03 | 14'607.68 | 15'979.58 | 18'456.53 | 4'433.28 |
| 84 | 19'830.98 | 21'939.36 | 23'192.00 | 23'232.84 | 5'455.92 | 85 | 13'952.62 | 15'663.17 | 17'677.07 | 16'721.86 | 3'802.19 |
| 90 | 15'720.90 | 17'519.57 | 18'308.52 | 17'958.97 | 4'322.27 | 27 | 5'558.43 | 9'958.28 | 22'045.85 | 13'074.64 | 2'913.55 |

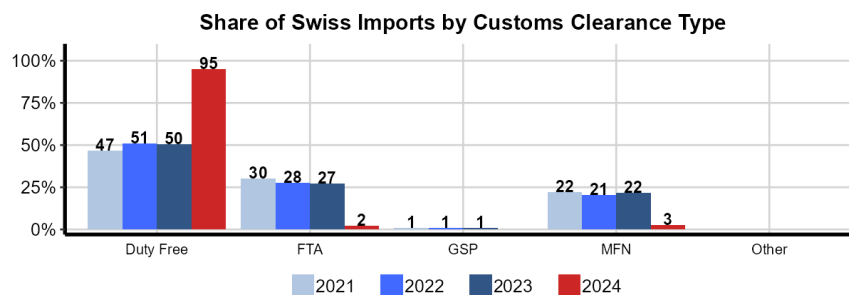
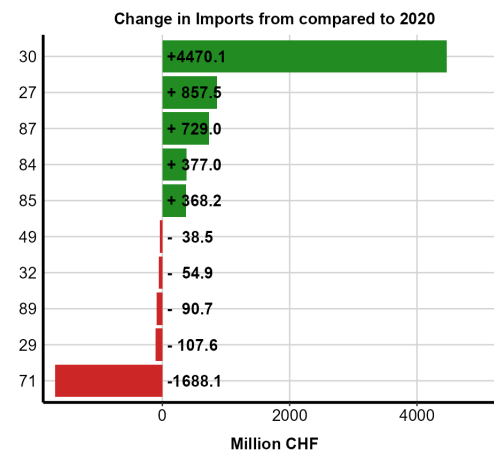
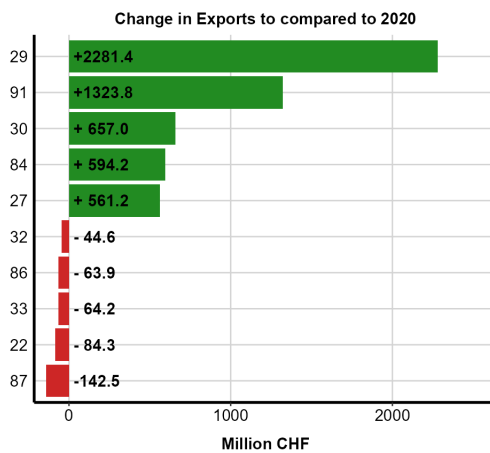
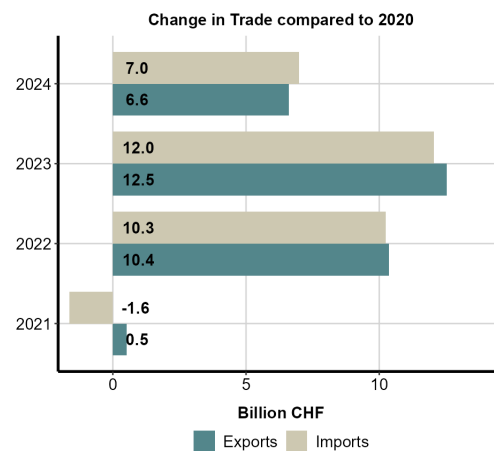
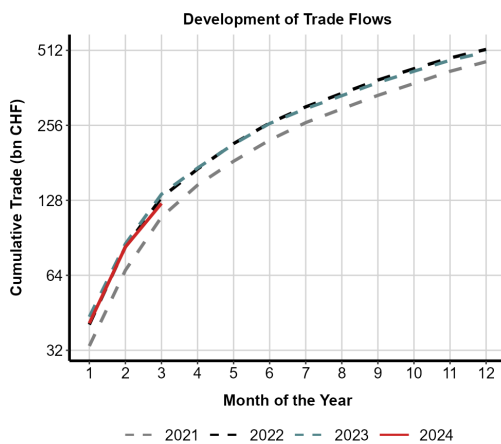

Note: The figures show recent developments of Switzerland's foreign goods trade. The top figures show changes in total trade, cumulatively (left) and by direction (right). Figures in the second row show the largest changes in exports and imports by HS chapter. The bottom figure shows the share of Swiss imports by customs clearance which sheds light on the utilization of preferential tariff rates.

4.2 Algeria

The following page shows the most recent trends of the Swiss goods trade with Algeria. The tables below show the most important HS chapters for Swiss exports and imports respectively and the figures highlight relevant trade changes on an annual basis.

| Swiss Exports of the Largest HS Chapters (mn CHF) | | | | | |
|---|--------|-------|-------|-------|-------|
| HS | 2020 | 2021 | 2022 | 2023 | 2024 |
| 30 | 152.43 | 69.47 | 76.96 | 94.51 | 23.79 |
| 84 | 44.33 | 55.00 | 20.42 | 41.14 | 4.27 |
| 19 | 5.39 | 5.52 | 8.41 | 17.42 | 0.32 |
| 33 | 7.61 | 9.66 | 10.94 | 12.79 | 2.42 |
| 29 | 10.07 | 16.01 | 28.73 | 11.29 | 0.76 |

| Swiss Imports of the Largest HS Chapters (mn CHF) | | | | | |
|---|-------|-------|-------|--------|------|
| HS | 2020 | 2021 | 2022 | 2023 | 2024 |
| 27 | 55.77 | 23.02 | 95.98 | 101.43 | 0.20 |
| 28 | 1.37 | 4.92 | 7.25 | 7.28 | 1.65 |
| 84 | 10.10 | 0.55 | 1.87 | 2.92 | 0.02 |
| 31 | – | 0.51 | 3.78 | 2.57 | 0.50 |
| 88 | – | – | 0.60 | 0.82 | 0.00 |

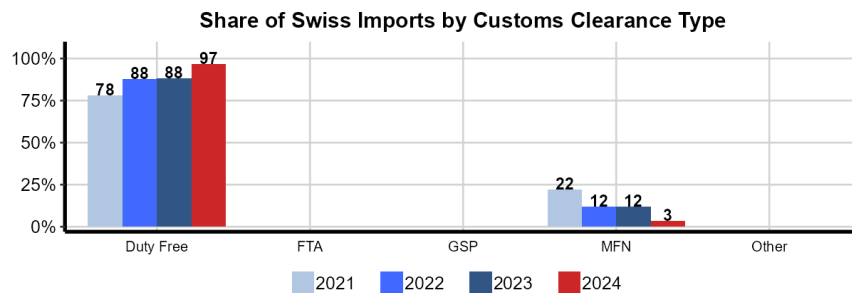
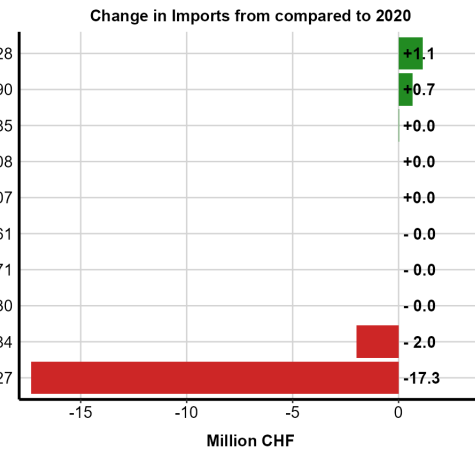
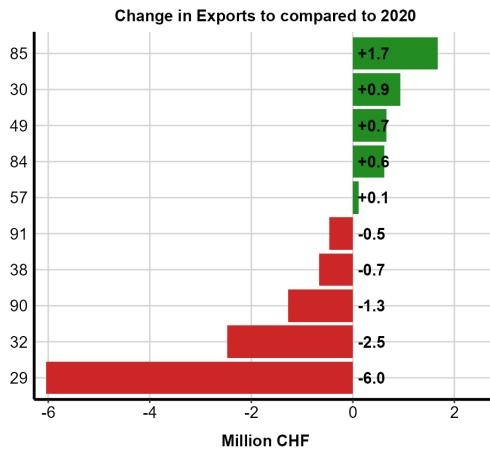
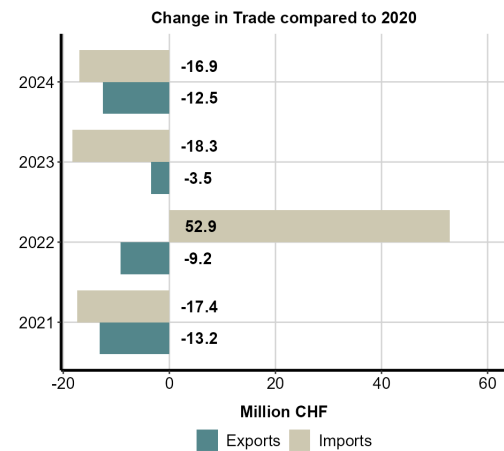
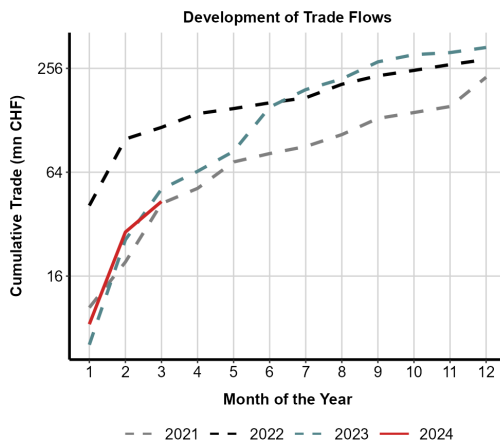

Note: The figures show recent developments of Switzerland's foreign goods trade. The top figures show changes in total trade, cumulatively (left) and by direction (right). Figures in the second row show the largest changes in exports and imports by HS chapter. The bottom figure shows the share of Swiss imports by customs clearance which sheds light on the utilization of preferential tariff rates.

4.3 Argentina

The following page shows the most recent trends of the Swiss goods trade with Argentina. The tables below show the most important HS chapters for Swiss exports and imports respectively and the figures highlight relevant trade changes on an annual basis.

| HS | 2020 | 2021 | 2022 | 2023 | 2024 |
|----|--------|--------|--------|--------|-------|
| 30 | 325.18 | 339.84 | 436.39 | 374.27 | 99.11 |
| 29 | 102.16 | 129.98 | 119.04 | 118.27 | 55.43 |
| 32 | 15.88 | 13.62 | 12.50 | 45.28 | 1.02 |
| 91 | 23.01 | 28.49 | 31.53 | 34.25 | 7.62 |
| 84 | 28.13 | 53.28 | 66.54 | 33.07 | 7.01 |

| HS | 2020 | 2021 | 2022 | 2023 | 2024 |
|----|-------|-------|-------|-------|------|
| 02 | 14.53 | 17.61 | 21.35 | 20.35 | 5.12 |
| 22 | 13.24 | 15.59 | 15.23 | 11.98 | 2.00 |
| 04 | 2.03 | 3.27 | 5.05 | 6.56 | 1.09 |
| 15 | 1.46 | 1.59 | 7.25 | 6.33 | 0.58 |
| 20 | 3.16 | 3.01 | 2.64 | 2.92 | 0.63 |

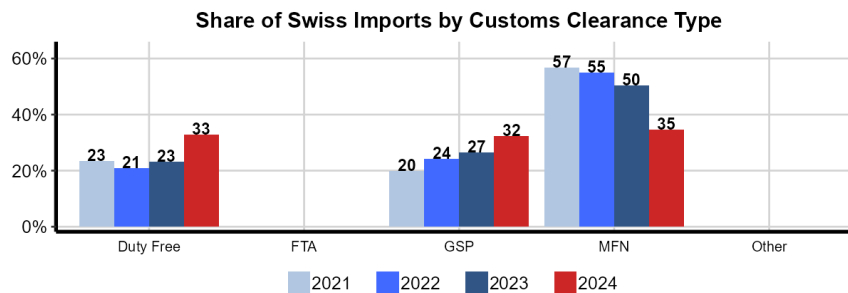
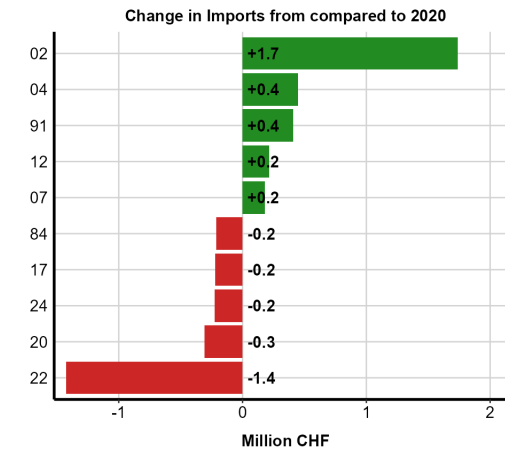
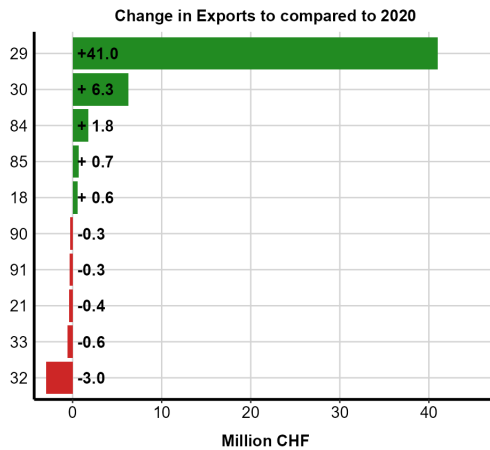
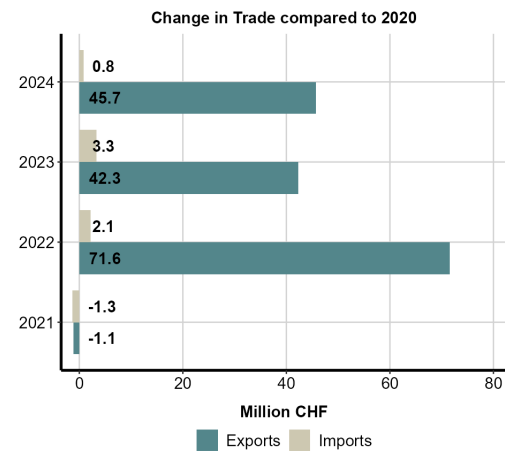
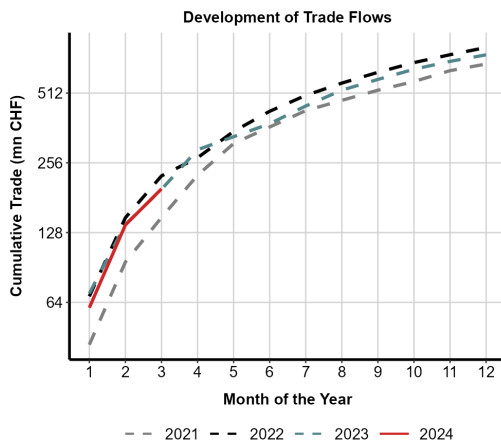

Note: The figures show recent developments of Switzerland’s foreign goods trade. The top figures show changes in total trade, cumulatively (left) and by direction (right). Figures in the second row show the largest changes in exports and imports by HS chapter. The bottom figure shows the share of Swiss imports by customs clearance which sheds light on the utilization of preferential tariff rates.

4.4 Australia

The following page shows the most recent trends of the Swiss goods trade with Australia. The tables below show the most important HS chapters for Swiss exports and imports respectively and the figures highlight relevant trade changes on an annual basis.

| Swiss Exports of the Largest HS Chapters (mn CHF) | | | | | | Swiss Imports of the Largest HS Chapters (mn CHF) | | | | | |
|---|----------|--------|----------|--------|--------|---|-------|-------|-------|-------|-------|
| HS | 2020 | 2021 | 2022 | 2023 | 2024 | HS | 2020 | 2021 | 2022 | 2023 | 2024 |
| 30 | 1'022.34 | 885.52 | 1'000.94 | 929.53 | 253.79 | 30 | 46.50 | 45.32 | 72.78 | 51.28 | 32.05 |
| 91 | 202.18 | 279.63 | 359.73 | 411.48 | 90.00 | 90 | 33.46 | 26.79 | 34.31 | 36.68 | 5.50 |
| 90 | 227.59 | 244.42 | 258.05 | 252.81 | 45.68 | 02 | 36.47 | 44.94 | 44.87 | 35.46 | 7.26 |
| 84 | 149.10 | 185.65 | 164.86 | 216.33 | 34.73 | 84 | 8.65 | 11.68 | 5.87 | 16.96 | 5.88 |
| 85 | 97.57 | 115.04 | 117.50 | 118.40 | 25.80 | 88 | 11.05 | 13.88 | 14.23 | 16.45 | 3.11 |

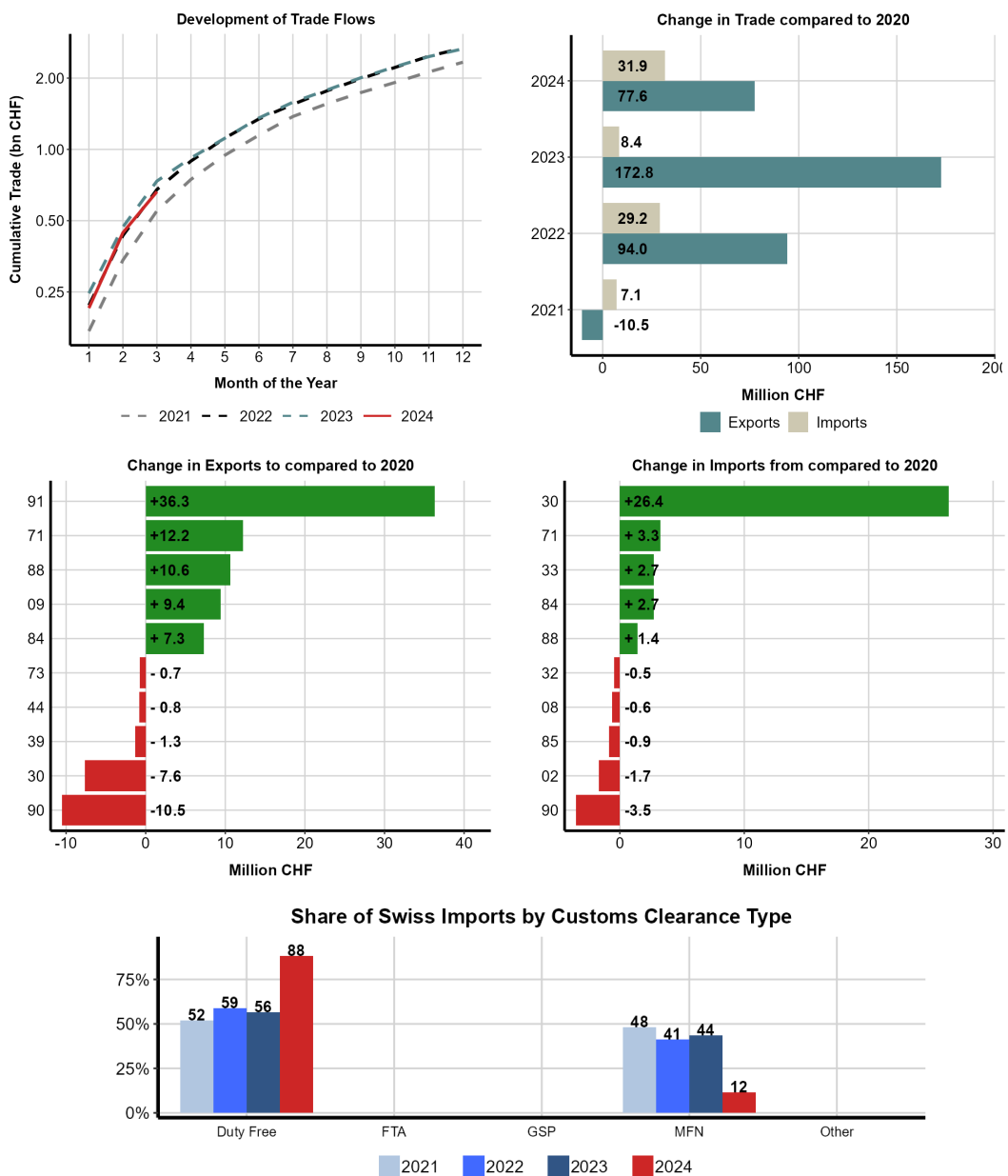

Note: The figures show recent developments of Switzerland's foreign goods trade. The top figures show changes in total trade, cumulatively (left) and by direction (right). Figures in the second row show the largest changes in exports and imports by HS chapter. The bottom figure shows the share of Swiss imports by customs clearance which sheds light on the utilization of preferential tariff rates.

4.5 Austria

The following page shows the most recent trends of the Swiss goods trade with Austria. The tables below show the most important HS chapters for Swiss exports and imports respectively and the figures highlight relevant trade changes on an annual basis.

| HS | 2020 | 2021 | 2022 | 2023 | 2024 |
|----|----------|----------|----------|----------|--------|
| 29 | 2'435.74 | 2'603.15 | 2'319.84 | 3'050.67 | 233.42 |
| 30 | 626.06 | 892.94 | 866.01 | 1'153.60 | 287.31 |
| 84 | 663.83 | 739.99 | 739.20 | 698.00 | 183.62 |
| 85 | 276.15 | 334.92 | 355.14 | 385.88 | 90.28 |
| 27 | 114.32 | 146.88 | 582.44 | 360.49 | 66.83 |

| HS | 2020 | 2021 | 2022 | 2023 | 2024 |
|----|----------|----------|----------|----------|--------|
| 30 | 2'914.44 | 2'770.08 | 3'248.30 | 2'808.70 | 708.07 |
| 84 | 911.35 | 933.86 | 1'015.62 | 1'045.96 | 253.92 |
| 27 | 247.22 | 567.55 | 1'476.70 | 700.68 | 149.02 |
| 85 | 458.86 | 515.09 | 522.73 | 500.46 | 118.00 |
| 87 | 370.08 | 358.68 | 404.84 | 441.60 | 96.72 |

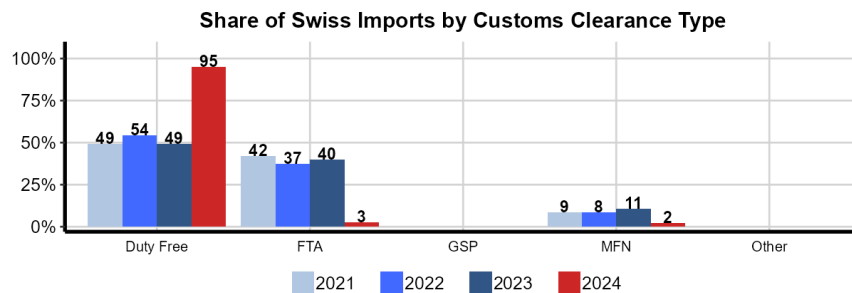
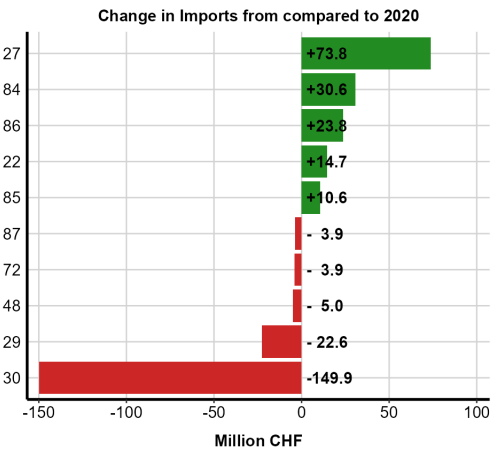
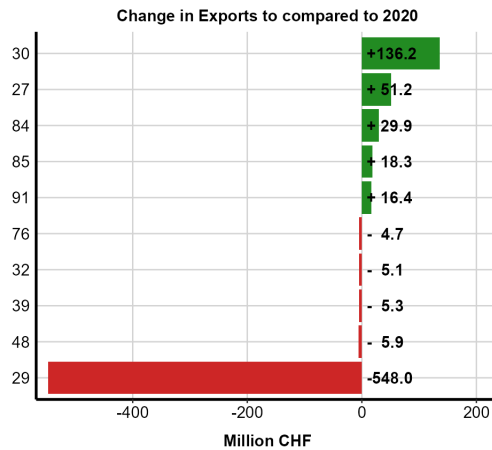
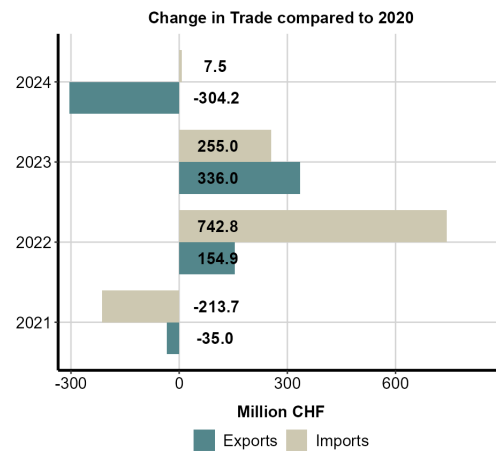
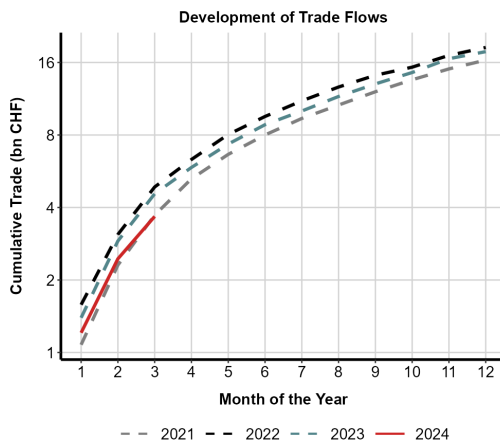

Note: The figures show recent developments of Switzerland's foreign goods trade. The top figures show changes in total trade, cumulatively (left) and by direction (right). Figures in the second row show the largest changes in exports and imports by HS chapter. The bottom figure shows the share of Swiss imports by customs clearance which sheds light on the utilization of preferential tariff rates.

4.6 Azerbaijan

The following page shows the most recent trends of the Swiss goods trade with Azerbaijan. The tables below show the most important HS chapters for Swiss exports and imports respectively and the figures highlight relevant trade changes on an annual basis.

| HS | 2020 | 2021 | 2022 | 2023 | 2024 |
|----|-------|-------|-------|-------|-------|
| 30 | 10.84 | 7.67 | 36.05 | 36.97 | 13.81 |
| 84 | 6.95 | 14.33 | 8.28 | 23.80 | 3.08 |
| 91 | 6.08 | 8.74 | 9.75 | 13.59 | 2.92 |
| 85 | 10.19 | 6.68 | 13.62 | 11.66 | 2.81 |
| 71 | 2.13 | 11.88 | 5.68 | 8.63 | 2.26 |

| HS | 2020 | 2021 | 2022 | 2023 | 2024 |
|----|------|------|--------|-------|------|
| 27 | 0.00 | – | 152.31 | 14.63 | – |
| 08 | 1.16 | 1.43 | 1.23 | 6.03 | 1.18 |
| 84 | 0.03 | 0.02 | 0.11 | 1.86 | 0.02 |
| 30 | 0.26 | 0.39 | 0.49 | 0.45 | 0.08 |
| 91 | 0.41 | 1.13 | 0.24 | 0.44 | 0.89 |

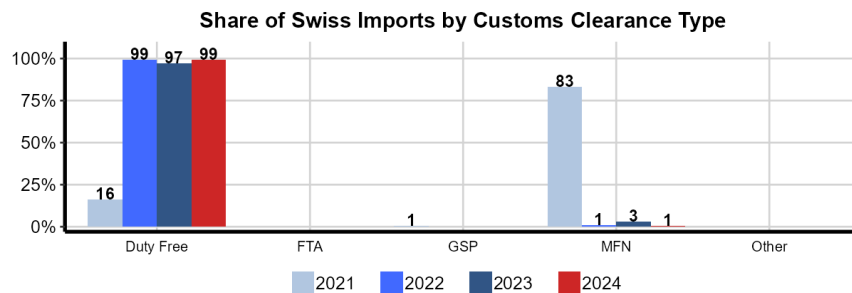
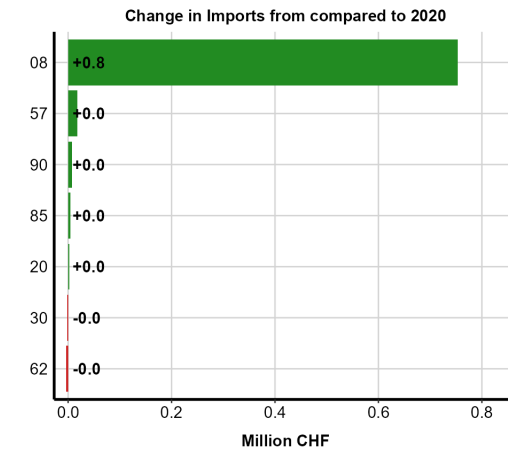
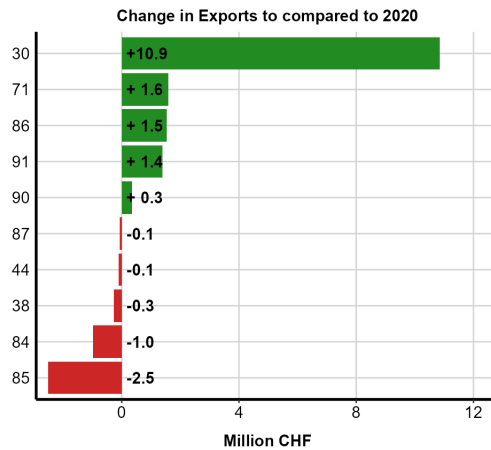
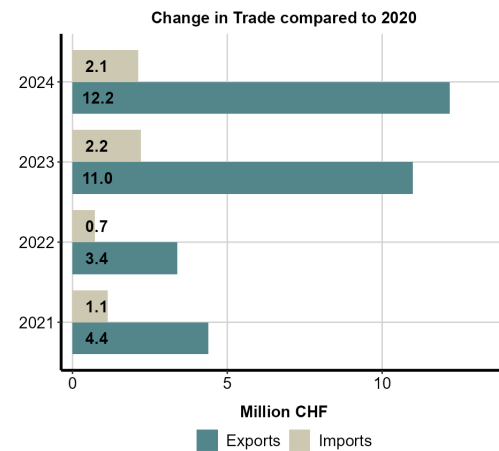
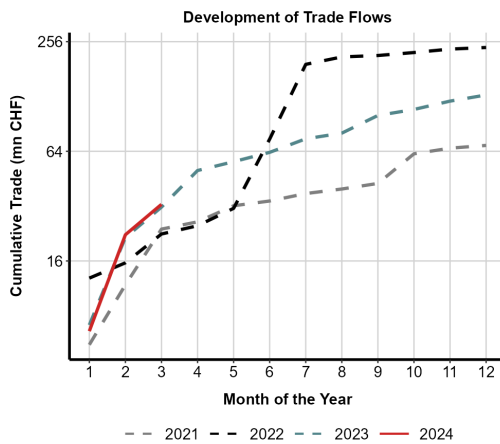

Note: The figures show recent developments of Switzerland's foreign goods trade. The top figures show changes in total trade, cumulatively (left) and by direction (right). Figures in the second row show the largest changes in exports and imports by HS chapter. The bottom figure shows the share of Swiss imports by customs clearance which sheds light on the utilization of preferential tariff rates.

4.7 Bahrain

The following page shows the most recent trends of the Swiss goods trade with Bahrain. The tables below show the most important HS chapters for Swiss exports and imports respectively and the figures highlight relevant trade changes on an annual basis.

| HS | 2020 | 2021 | 2022 | 2023 | 2024 |
|----|-------|--------|--------|--------|-------|
| 91 | 93.51 | 137.22 | 146.64 | 146.41 | 25.18 |
| 30 | 30.36 | 37.23 | 32.13 | 40.71 | 19.88 |
| 71 | 0.74 | 6.88 | 23.18 | 25.46 | 0.86 |
| 84 | 31.88 | 24.46 | 19.45 | 21.08 | 2.84 |
| 85 | 21.67 | 10.12 | 7.73 | 9.27 | 0.57 |

| HS | 2020 | 2021 | 2022 | 2023 | 2024 |
|----|-------|-------|-------|-------|------|
| 71 | 2.92 | 2.03 | 19.27 | 16.50 | 0.01 |
| 91 | 2.57 | 3.63 | 4.74 | 7.01 | 0.18 |
| 84 | 0.11 | 1.86 | 0.73 | 2.44 | 0.00 |
| 76 | 75.71 | 40.37 | 33.97 | 2.31 | 0.55 |
| 70 | 0.08 | 0.82 | 0.32 | 1.69 | 0.02 |

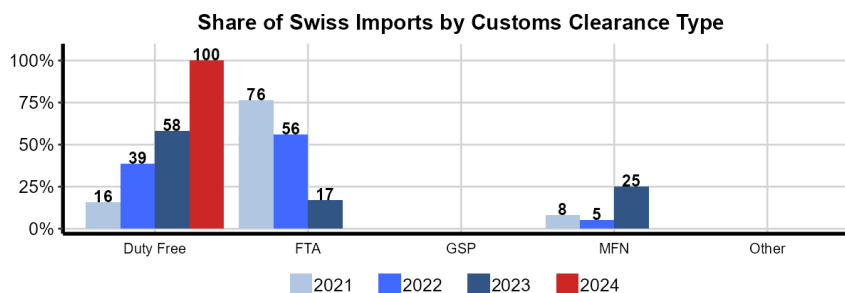
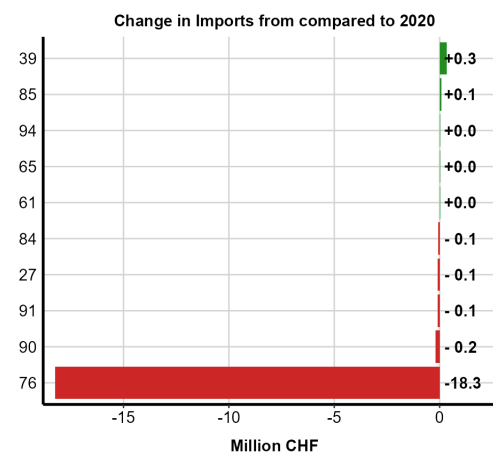
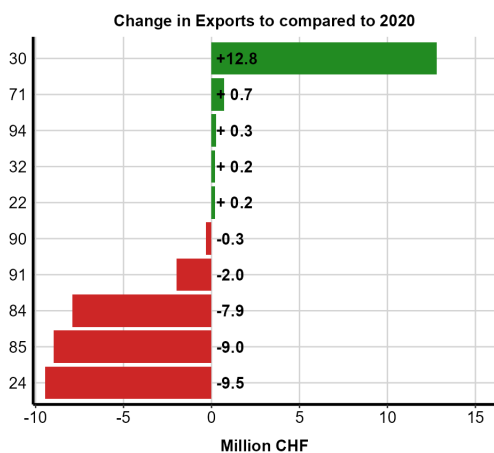
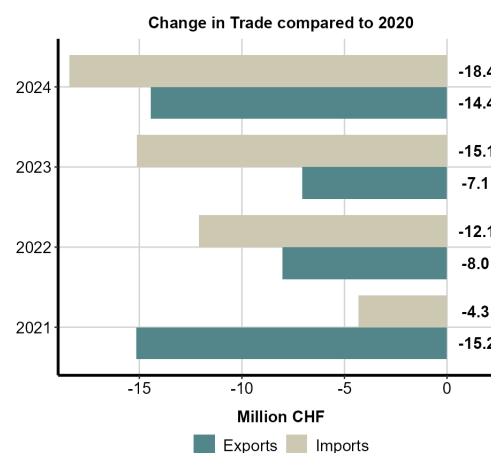
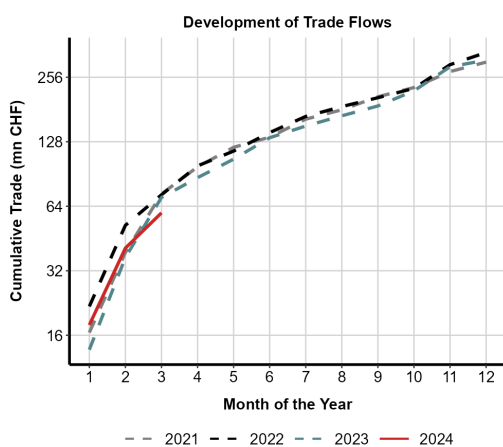

Note: The figures show recent developments of Switzerland's foreign goods trade. The top figures show changes in total trade, cumulatively (left) and by direction (right). Figures in the second row show the largest changes in exports and imports by HS chapter. The bottom figure shows the share of Swiss imports by customs clearance which sheds light on the utilization of preferential tariff rates.

4.8 Bangladesh

The following page shows the most recent trends of the Swiss goods trade with Bangladesh. The tables below show the most important HS chapters for Swiss exports and imports respectively and the figures highlight relevant trade changes on an annual basis.

| HS | 2020 | 2021 | 2022 | 2023 | 2024 |
|----|-------|-------|-------|-------|------|
| 84 | 61.49 | 34.61 | 42.41 | 33.95 | 7.79 |
| 30 | 18.63 | 21.16 | 20.08 | 15.70 | 5.26 |
| 32 | 17.95 | 22.21 | 16.40 | 11.48 | 2.66 |
| 90 | 5.87 | 9.04 | 10.50 | 6.97 | 3.07 |
| 85 | 7.81 | 10.07 | 11.71 | 6.70 | 2.78 |

| HS | 2020 | 2021 | 2022 | 2023 | 2024 |
|----|--------|--------|--------|--------|--------|
| 61 | 344.79 | 483.27 | 556.16 | 505.56 | 108.58 |
| 62 | 291.26 | 393.45 | 445.70 | 437.38 | 101.08 |
| 64 | 16.32 | 21.03 | 25.63 | 21.75 | 5.58 |
| 63 | 10.80 | 11.84 | 16.79 | 12.61 | 2.19 |
| 65 | 2.98 | 4.78 | 6.47 | 6.63 | 1.50 |

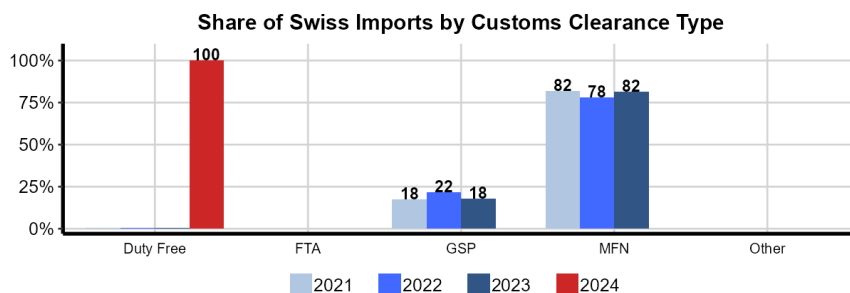
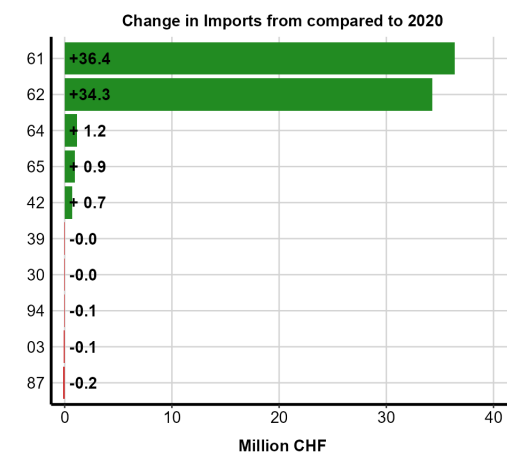
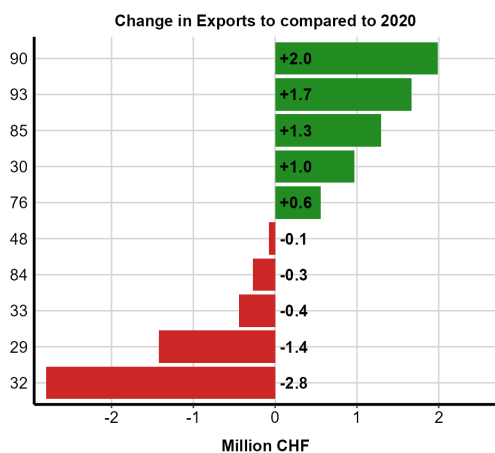
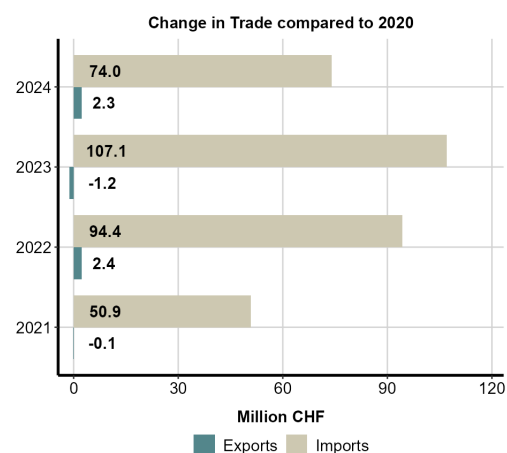
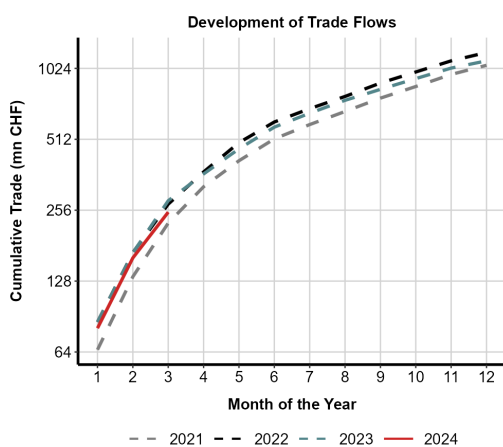

Note: The figures show recent developments of Switzerland's foreign goods trade. The top figures show changes in total trade, cumulatively (left) and by direction (right). Figures in the second row show the largest changes in exports and imports by HS chapter. The bottom figure shows the share of Swiss imports by customs clearance which sheds light on the utilization of preferential tariff rates.

4.9 Belarus

The following page shows the most recent trends of the Swiss goods trade with Belarus. The tables below show the most important HS chapters for Swiss exports and imports respectively and the figures highlight relevant trade changes on an annual basis.

| HS | 2020 | 2021 | 2022 | 2023 | 2024 |
|----|-------|-------|-------|-------|-------|
| 30 | 26.07 | 20.35 | 38.08 | 48.28 | 24.15 |
| 90 | 4.09 | 3.35 | 1.19 | 6.61 | 1.39 |
| 91 | 2.60 | 2.44 | 3.17 | 5.63 | 1.04 |
| 33 | 2.03 | 2.83 | 3.70 | 5.26 | 2.15 |
| 38 | 1.64 | 1.82 | 3.11 | 3.29 | 0.16 |

| HS | 2020 | 2021 | 2022 | 2023 | 2024 |
|----|------|------|------|------|------|
| 84 | 1.08 | 0.89 | 0.11 | 0.63 | 0.08 |
| 63 | 0.67 | 0.39 | 0.49 | 0.62 | 0.17 |
| 94 | 4.42 | 6.46 | 3.39 | 0.52 | 0.02 |
| 07 | 3.89 | 2.88 | 0.10 | 0.51 | – |
| 39 | 0.49 | 0.61 | 0.43 | 0.49 | 0.23 |

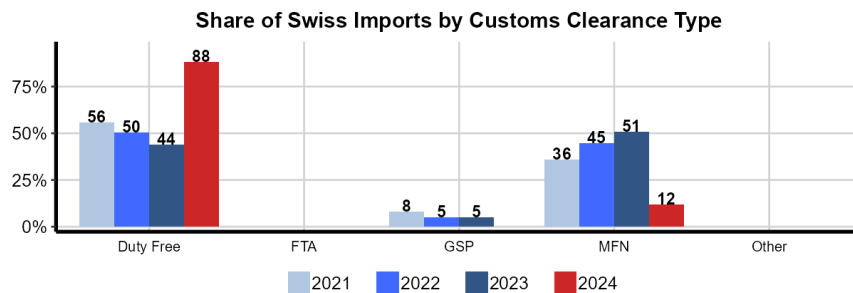
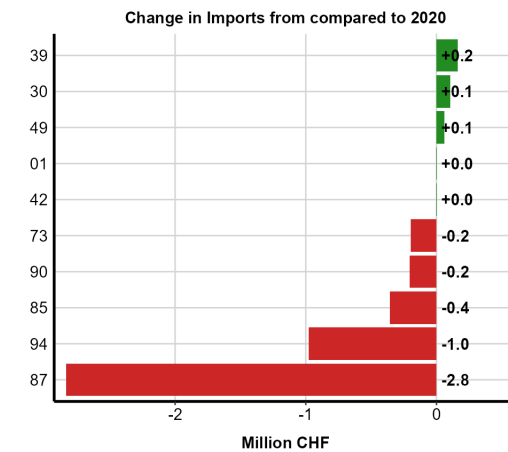
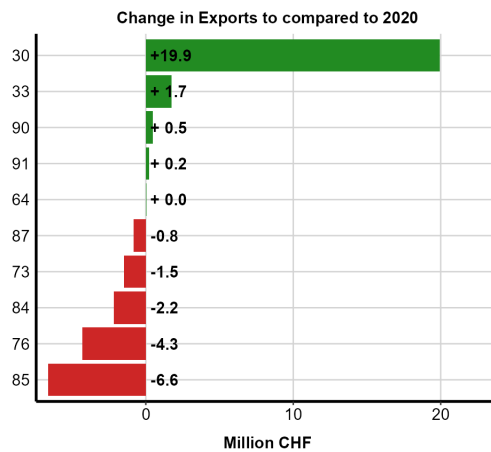
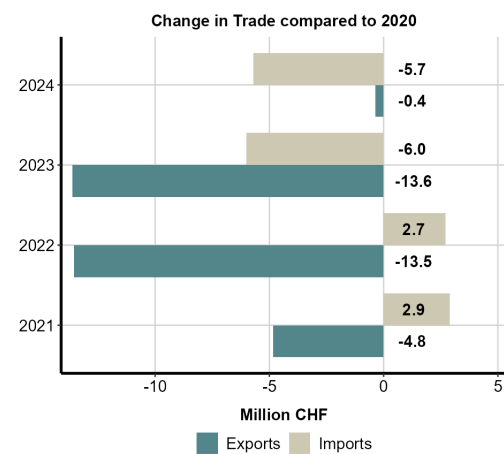
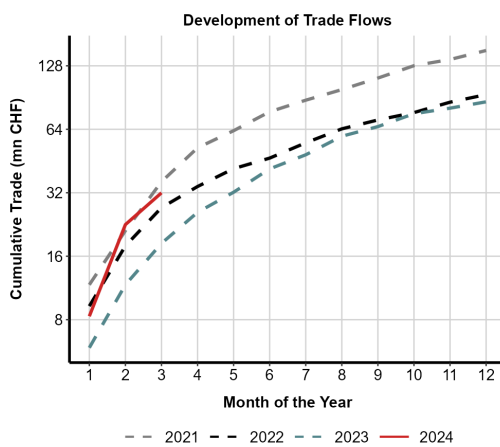

Note: The figures show recent developments of Switzerland's foreign goods trade. The top figures show changes in total trade, cumulatively (left) and by direction (right). Figures in the second row show the largest changes in exports and imports by HS chapter. The bottom figure shows the share of Swiss imports by customs clearance which sheds light on the utilization of preferential tariff rates.

4.10 Belgium

The following page shows the most recent trends of the Swiss goods trade with Belgium. The tables below show the most important HS chapters for Swiss exports and imports respectively and the figures highlight relevant trade changes on an annual basis.

| HS | 2020 | 2021 | 2022 | 2023 | 2024 |
|----|----------|----------|----------|----------|--------|
| 30 | 1'789.23 | 1'835.57 | 1'628.06 | 2'167.45 | 542.81 |
| 90 | 699.52 | 773.48 | 790.43 | 828.39 | 196.88 |
| 84 | 340.78 | 338.96 | 435.43 | 399.39 | 93.60 |
| 29 | 157.20 | 275.81 | 295.93 | 328.63 | 70.80 |
| 91 | 86.89 | 114.36 | 136.53 | 150.87 | 33.46 |

| HS | 2020 | 2021 | 2022 | 2023 | 2024 |
|----|--------|--------|--------|--------|--------|
| 30 | 762.53 | 686.03 | 668.44 | 698.45 | 178.53 |
| 27 | 300.87 | 276.37 | 269.96 | 388.62 | 54.18 |
| 87 | 305.25 | 337.02 | 310.73 | 364.91 | 60.86 |
| 39 | 263.09 | 378.65 | 384.04 | 281.75 | 63.24 |
| 29 | 154.20 | 211.15 | 261.65 | 180.36 | 42.79 |

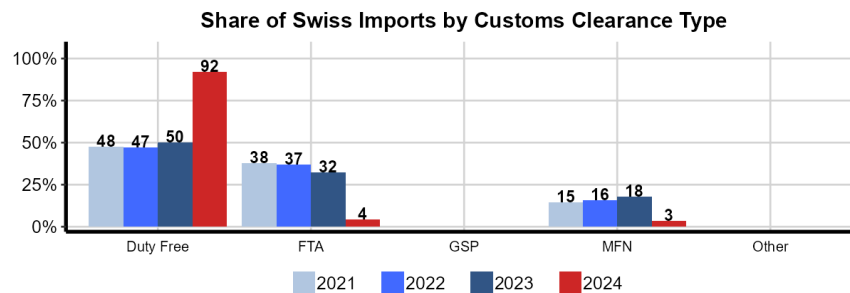
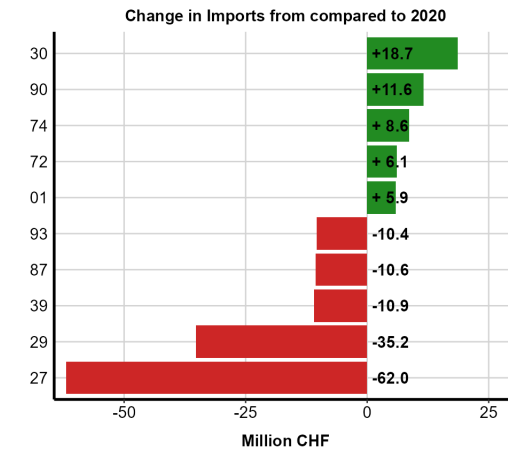
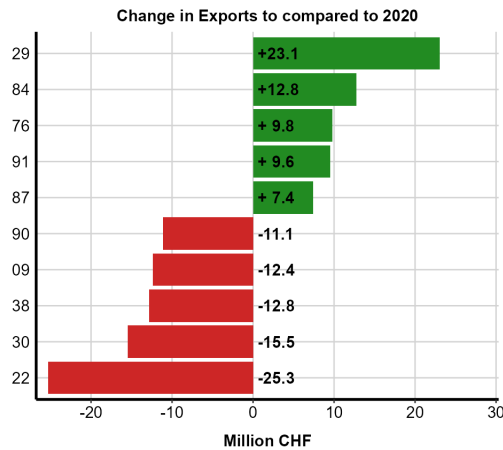
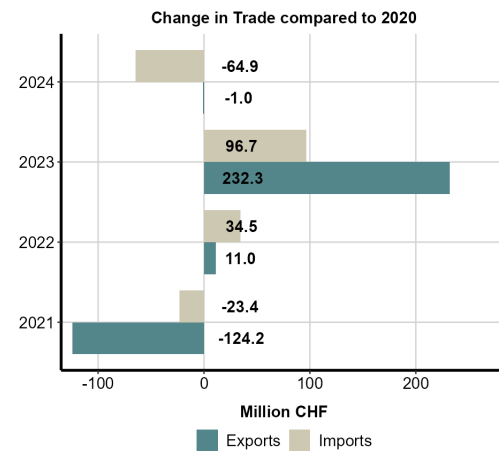
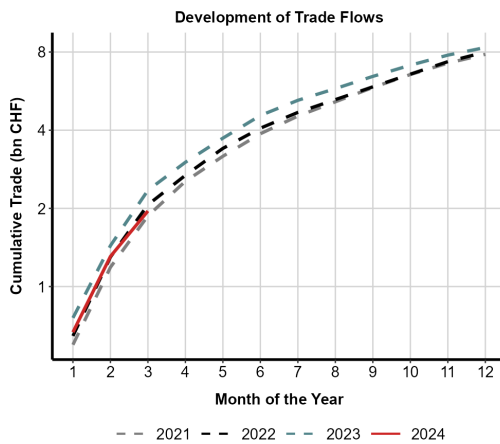

Note: The figures show recent developments of Switzerland's foreign goods trade. The top figures show changes in total trade, cumulatively (left) and by direction (right). Figures in the second row show the largest changes in exports and imports by HS chapter. The bottom figure shows the share of Swiss imports by customs clearance which sheds light on the utilization of preferential tariff rates.

4.11 Bosnia-Herzegovina

The following page shows the most recent trends of the Swiss goods trade with Bosnia-Herzegovina. The tables below show the most important HS chapters for Swiss exports and imports respectively and the figures highlight relevant trade changes on an annual basis.

| Swiss Exports of the Largest HS Chapters (mn CHF) | | | | | | Swiss Imports of the Largest HS Chapters (mn CHF) | | | | | |
|---|-------|-------|-------|-------|-------|---|-------|-------|-------|-------|------|
| HS | 2020 | 2021 | 2022 | 2023 | 2024 | HS | 2020 | 2021 | 2022 | 2023 | 2024 |
| 30 | 60.70 | 59.86 | 61.94 | 70.19 | 20.46 | 94 | 22.84 | 26.94 | 28.99 | 30.80 | 6.84 |
| 87 | 16.70 | 19.45 | 23.81 | 35.37 | 10.62 | 73 | 13.98 | 18.06 | 22.05 | 22.14 | 4.25 |
| 84 | 8.46 | 22.80 | 14.23 | 12.94 | 4.19 | 64 | 11.75 | 13.89 | 12.98 | 14.28 | 3.74 |
| 39 | 2.91 | 4.21 | 4.55 | 5.13 | 1.61 | 62 | 10.29 | 8.89 | 9.14 | 12.41 | 2.50 |
| 90 | 1.35 | 1.89 | 2.59 | 2.68 | 0.27 | 61 | 5.57 | 7.12 | 8.68 | 11.89 | 3.51 |

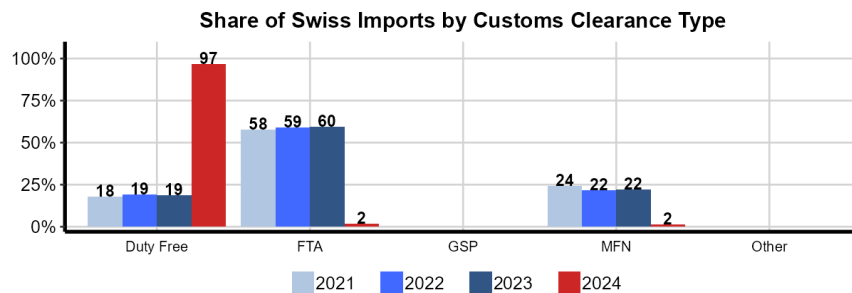
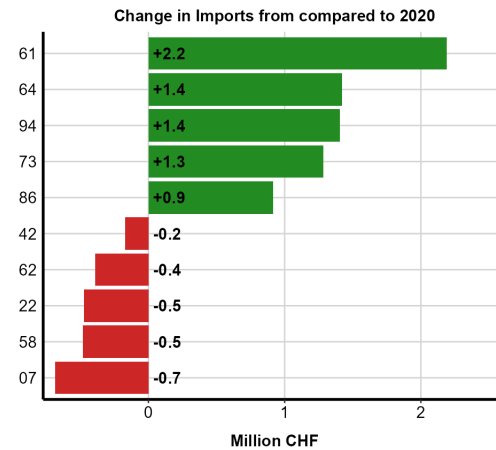
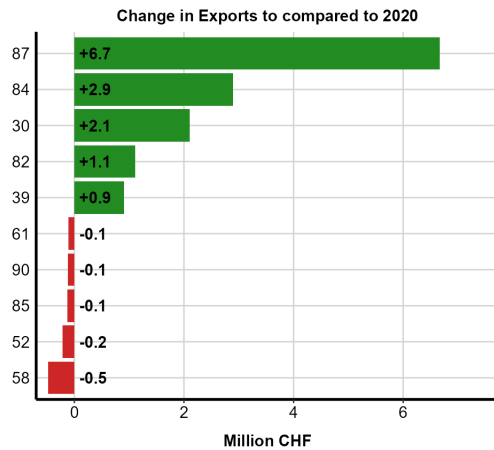
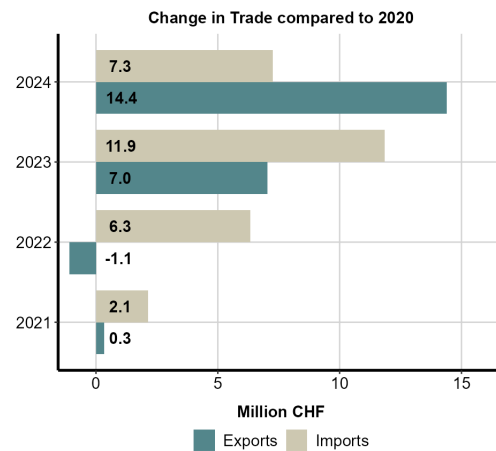
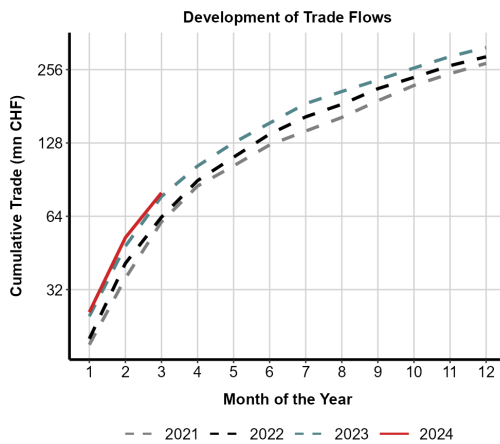

Note: The figures show recent developments of Switzerland's foreign goods trade. The top figures show changes in total trade, cumulatively (left) and by direction (right). Figures in the second row show the largest changes in exports and imports by HS chapter. The bottom figure shows the share of Swiss imports by customs clearance which sheds light on the utilization of preferential tariff rates.

4.12 Brazil

The following page shows the most recent trends of the Swiss goods trade with Brazil. The tables below show the most important HS chapters for Swiss exports and imports respectively and the figures highlight relevant trade changes on an annual basis.

| Swiss Exports of the Largest HS Chapters (mn CHF) | | | | | |
|---|----------|--------|----------|----------|--------|
| HS | 2020 | 2021 | 2022 | 2023 | 2024 |
| 30 | 1'046.76 | 933.75 | 1'113.26 | 1'470.17 | 510.88 |
| 29 | 567.22 | 614.79 | 569.91 | 652.51 | 128.14 |
| 84 | 138.40 | 206.22 | 216.54 | 185.10 | 64.02 |
| 90 | 49.63 | 67.85 | 91.91 | 85.44 | 17.15 |
| 85 | 75.05 | 47.90 | 48.37 | 58.43 | 15.13 |

| Swiss Imports of the Largest HS Chapters (mn CHF) | | | | | |
|---|--------|--------|--------|--------|-------|
| HS | 2020 | 2021 | 2022 | 2023 | 2024 |
| 09 | 137.74 | 155.68 | 296.35 | 236.02 | 64.24 |
| 02 | 38.11 | 36.56 | 58.53 | 52.28 | 12.82 |
| 08 | 24.83 | 25.35 | 23.43 | 29.05 | 7.07 |
| 20 | 33.53 | 30.85 | 28.66 | 28.92 | 8.12 |
| 90 | 31.75 | 31.97 | 24.32 | 28.23 | 8.06 |

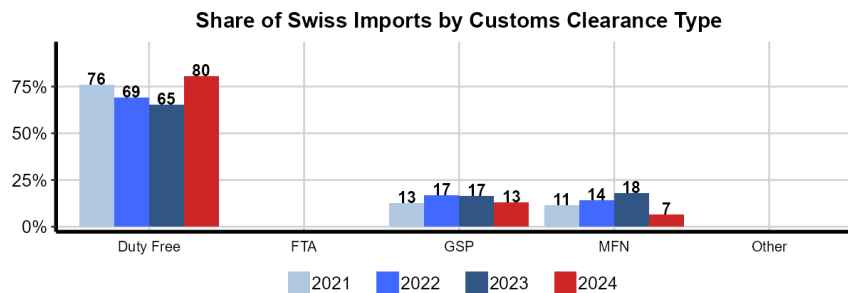
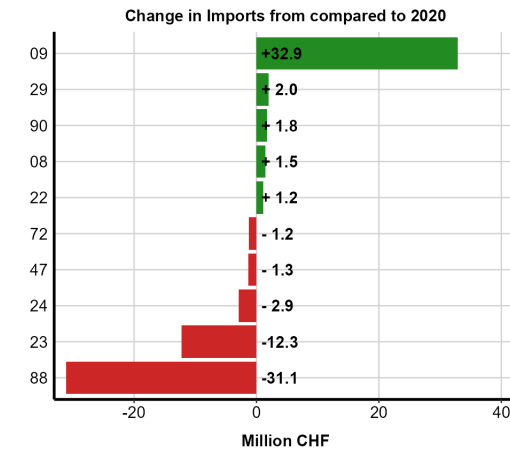
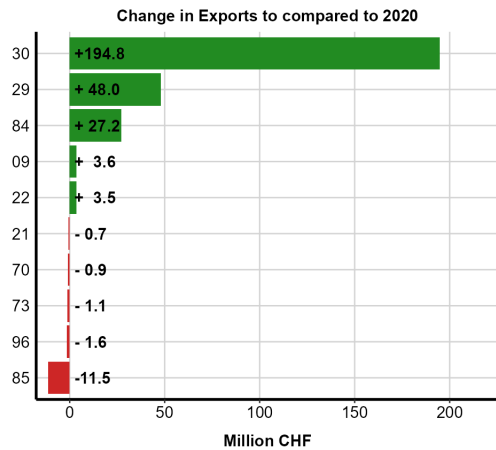
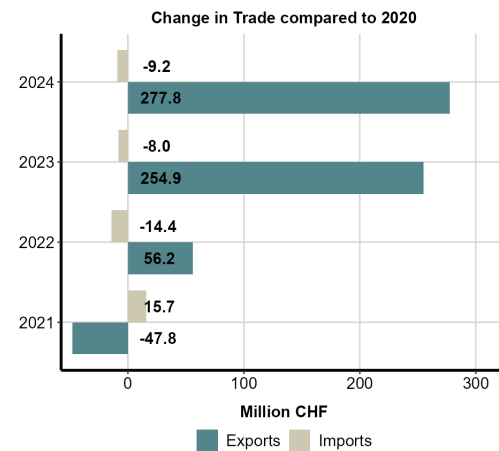
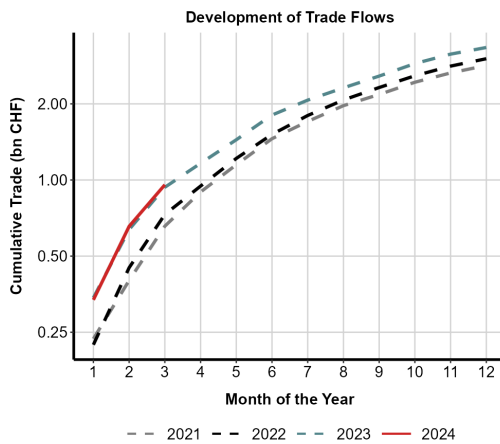

Note: The figures show recent developments of Switzerland's foreign goods trade. The top figures show changes in total trade, cumulatively (left) and by direction (right). Figures in the second row show the largest changes in exports and imports by HS chapter. The bottom figure shows the share of Swiss imports by customs clearance which sheds light on the utilization of preferential tariff rates.

4.13 Bulgaria

The following page shows the most recent trends of the Swiss goods trade with Bulgaria. The tables below show the most important HS chapters for Swiss exports and imports respectively and the figures highlight relevant trade changes on an annual basis.

| HS | 2020 | 2021 | 2022 | 2023 | 2024 |
|----|--------|--------|--------|--------|-------|
| 30 | 185.63 | 199.80 | 230.03 | 283.29 | 64.69 |
| 85 | 37.28 | 49.80 | 57.85 | 59.38 | 18.97 |
| 84 | 30.15 | 28.10 | 40.62 | 40.49 | 7.21 |
| 87 | 19.26 | 28.87 | 30.95 | 32.99 | 8.00 |
| 39 | 19.45 | 21.82 | 24.94 | 22.45 | 4.87 |

| HS | 2020 | 2021 | 2022 | 2023 | 2024 |
|----|-------|--------|--------|--------|-------|
| 85 | 79.36 | 119.07 | 160.83 | 152.42 | 33.29 |
| 61 | 46.61 | 60.22 | 62.91 | 53.89 | 11.29 |
| 62 | 48.27 | 46.03 | 48.18 | 44.21 | 13.89 |
| 84 | 15.34 | 19.94 | 26.97 | 26.90 | 9.70 |
| 30 | 7.37 | 13.48 | 19.79 | 17.78 | 5.55 |

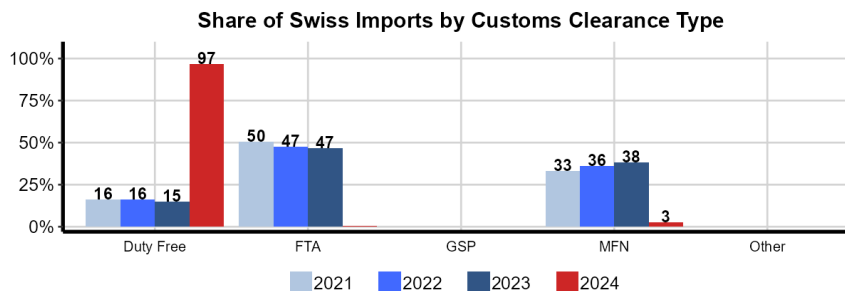
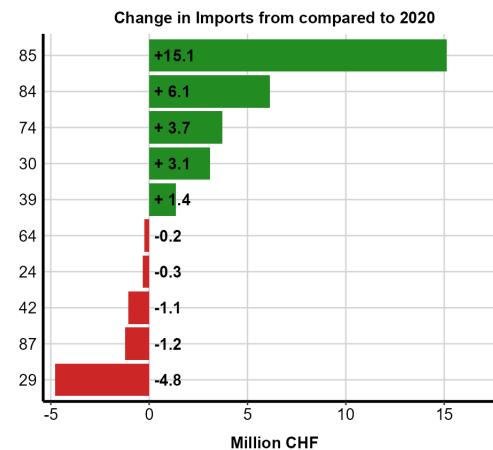
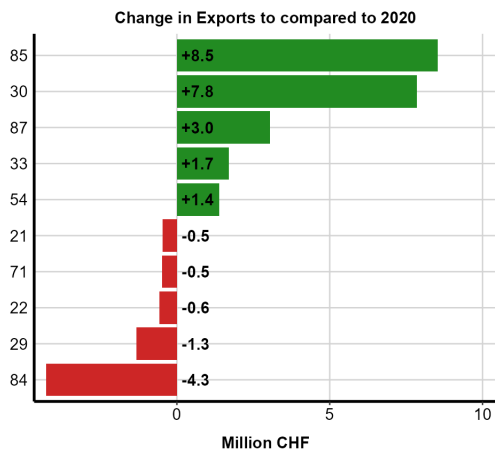
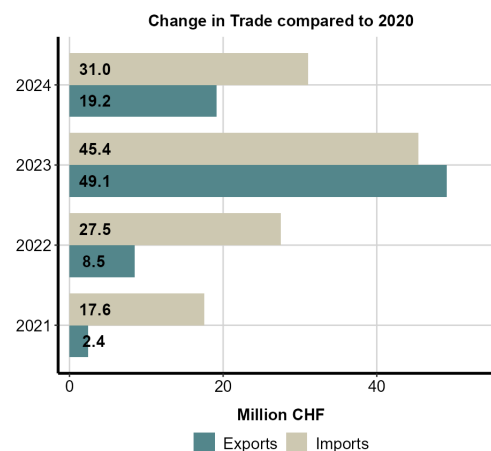
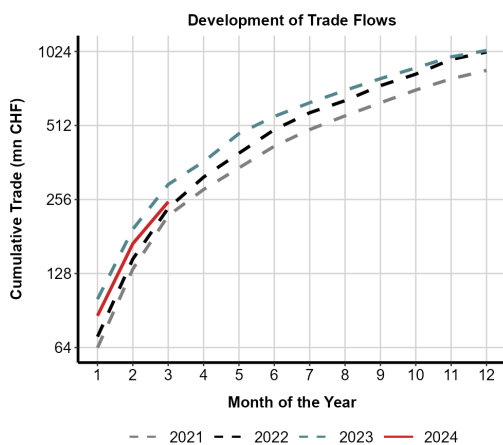

Note: The figures show recent developments of Switzerland's foreign goods trade. The top figures show changes in total trade, cumulatively (left) and by direction (right). Figures in the second row show the largest changes in exports and imports by HS chapter. The bottom figure shows the share of Swiss imports by customs clearance which sheds light on the utilization of preferential tariff rates.

4.14 Cambodia

The following page shows the most recent trends of the Swiss goods trade with Cambodia. The tables below show the most important HS chapters for Swiss exports and imports respectively and the figures highlight relevant trade changes on an annual basis.

| Swiss Exports of the Largest HS Chapters (mn CHF) | | | | | | Swiss Imports of the Largest HS Chapters (mn CHF) | | | | | |
|---|------|------|------|------|------|---|--------|--------|--------|--------|-------|
| HS | 2020 | 2021 | 2022 | 2023 | 2024 | HS | 2020 | 2021 | 2022 | 2023 | 2024 |
| 30 | 5.68 | 4.34 | 4.11 | 1.73 | 0.40 | 61 | 100.10 | 122.84 | 126.39 | 116.16 | 24.61 |
| 84 | 1.45 | 1.36 | 1.60 | 1.61 | 0.49 | 62 | 68.44 | 83.19 | 92.85 | 108.40 | 28.88 |
| 90 | 0.31 | 0.43 | 0.79 | 0.51 | 0.06 | 64 | 42.44 | 44.80 | 45.35 | 43.99 | 11.67 |
| 33 | 0.43 | 0.17 | 0.19 | 0.49 | 0.07 | 42 | 5.18 | 9.08 | 13.18 | 16.91 | 3.93 |
| 71 | 0.10 | 0.06 | 0.41 | 0.35 | 0.28 | 87 | 7.69 | 6.00 | 10.96 | 14.70 | 4.29 |

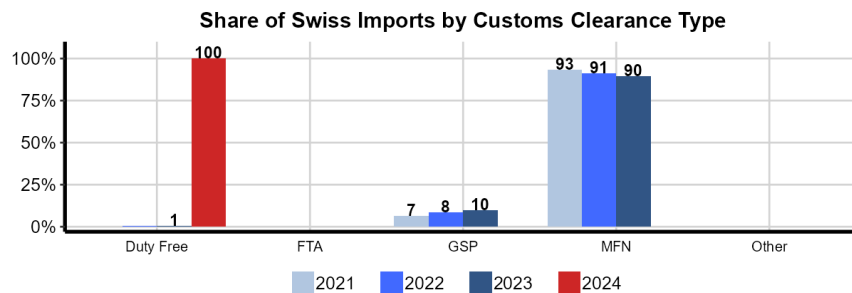
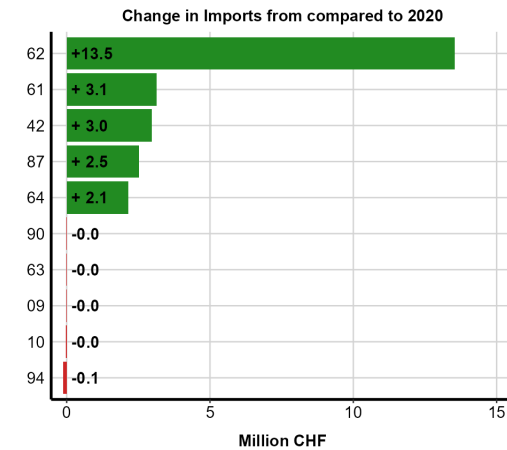
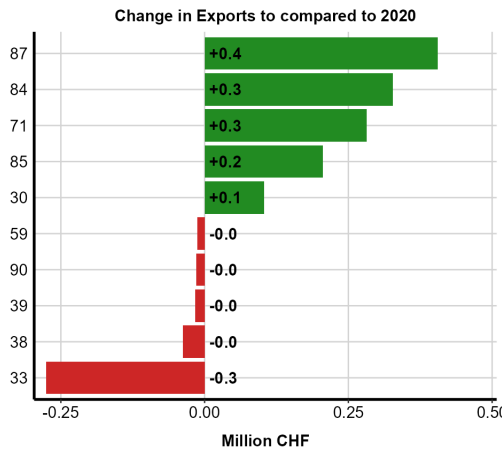
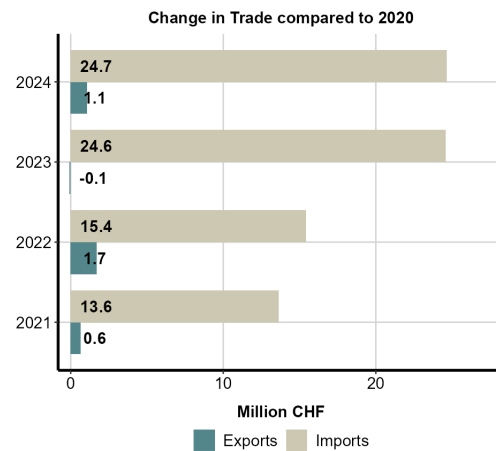
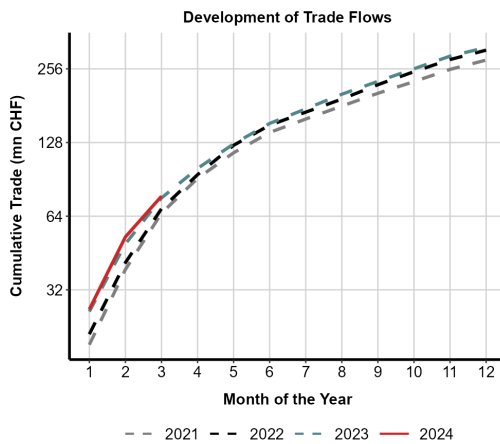

Note: The figures show recent developments of Switzerland's foreign goods trade. The top figures show changes in total trade, cumulatively (left) and by direction (right). Figures in the second row show the largest changes in exports and imports by HS chapter. The bottom figure shows the share of Swiss imports by customs clearance which sheds light on the utilization of preferential tariff rates.

4.15 Canada

The following page shows the most recent trends of the Swiss goods trade with Canada. The tables below show the most important HS chapters for Swiss exports and imports respectively and the figures highlight relevant trade changes on an annual basis.

| Swiss Exports of the Largest HS Chapters (mn CHF) | | | | | | Swiss Imports of the Largest HS Chapters (mn CHF) | | | | | |
|---|----------|----------|----------|----------|--------|---|--------|--------|--------|--------|-------|
| HS | 2020 | 2021 | 2022 | 2023 | 2024 | HS | 2020 | 2021 | 2022 | 2023 | 2024 |
| 30 | 2'586.85 | 2'214.38 | 2'271.86 | 2'331.36 | 484.89 | 30 | 109.73 | 206.04 | 203.19 | 177.36 | 51.37 |
| 91 | 159.48 | 214.77 | 263.96 | 297.91 | 64.35 | 84 | 101.22 | 102.25 | 110.37 | 124.09 | 30.29 |
| 84 | 146.76 | 142.47 | 173.81 | 213.93 | 36.47 | 88 | 249.31 | 276.35 | 69.64 | 76.68 | 4.93 |
| 09 | 126.38 | 143.58 | 194.37 | 185.58 | 50.49 | 85 | 32.00 | 35.88 | 40.55 | 41.96 | 9.21 |
| 90 | 119.95 | 158.55 | 166.79 | 157.82 | 42.02 | 90 | 25.94 | 33.67 | 38.77 | 35.14 | 10.32 |

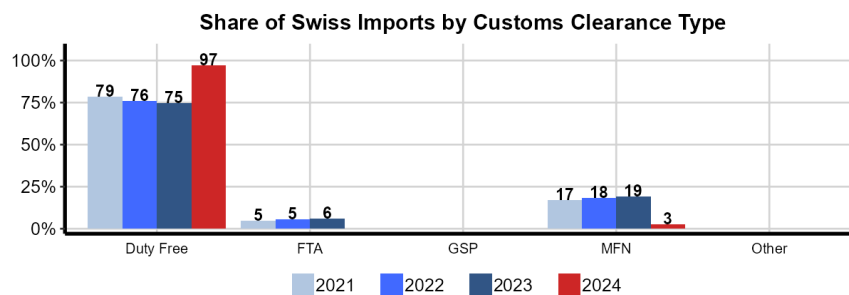
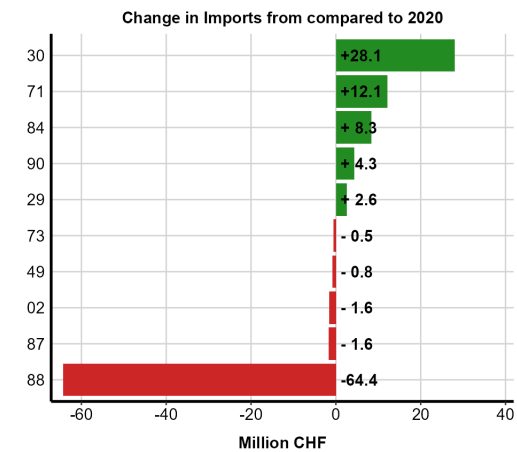
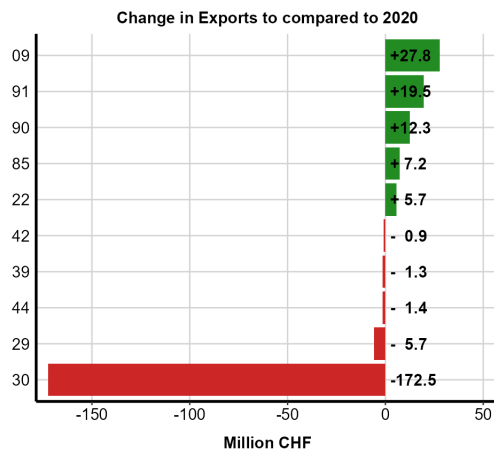
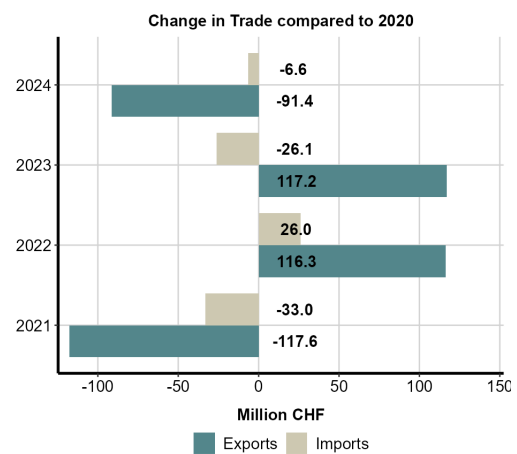
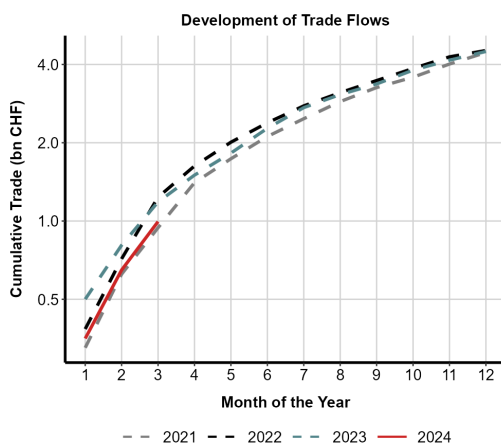

Note: The figures show recent developments of Switzerland's foreign goods trade. The top figures show changes in total trade, cumulatively (left) and by direction (right). Figures in the second row show the largest changes in exports and imports by HS chapter. The bottom figure shows the share of Swiss imports by customs clearance which sheds light on the utilization of preferential tariff rates.

4.16 Chile

The following page shows the most recent trends of the Swiss goods trade with Chile. The tables below show the most important HS chapters for Swiss exports and imports respectively and the figures highlight relevant trade changes on an annual basis.

| HS | 2020 | 2021 | 2022 | 2023 | 2024 |
|----|--------|--------|--------|--------|-------|
| 30 | 161.55 | 139.77 | 168.35 | 176.73 | 46.79 |
| 90 | 31.51 | 33.46 | 36.83 | 34.33 | 8.02 |
| 91 | 17.13 | 29.64 | 31.14 | 33.42 | 7.56 |
| 84 | 33.06 | 44.88 | 28.57 | 27.45 | 10.04 |
| 85 | 29.06 | 13.23 | 18.73 | 13.73 | 3.86 |

| HS | 2020 | 2021 | 2022 | 2023 | 2024 |
|----|-------|-------|-------|-------|------|
| 08 | 31.89 | 25.39 | 25.84 | 26.56 | 7.34 |
| 22 | 9.04 | 10.10 | 7.67 | 5.10 | 1.29 |
| 30 | 0.18 | 0.12 | 3.55 | 3.11 | 0.01 |
| 28 | 1.15 | 1.05 | 1.34 | 1.91 | 0.27 |
| 13 | 0.29 | 0.07 | 0.39 | 1.10 | 0.23 |

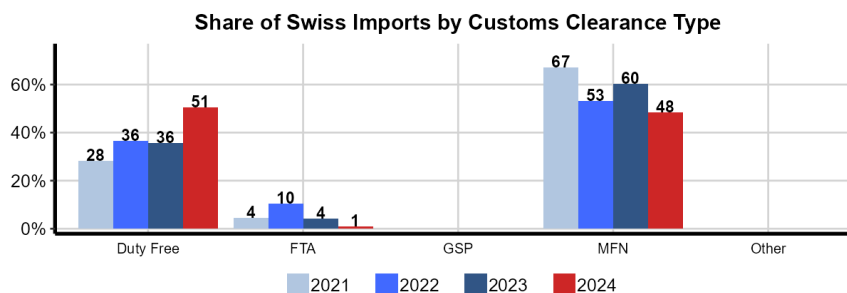
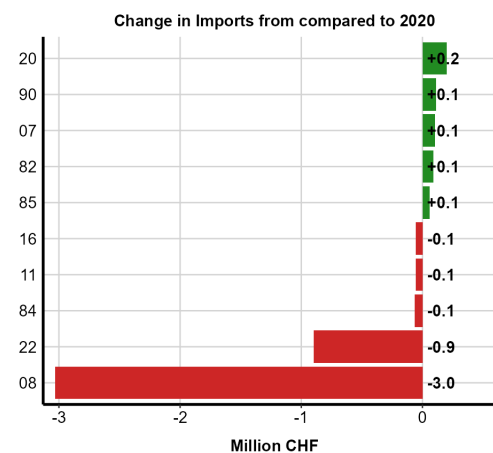
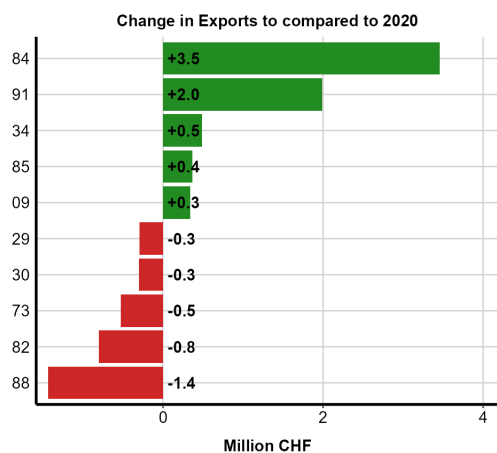
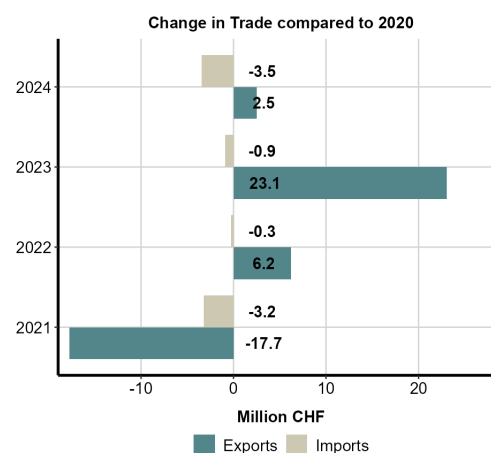
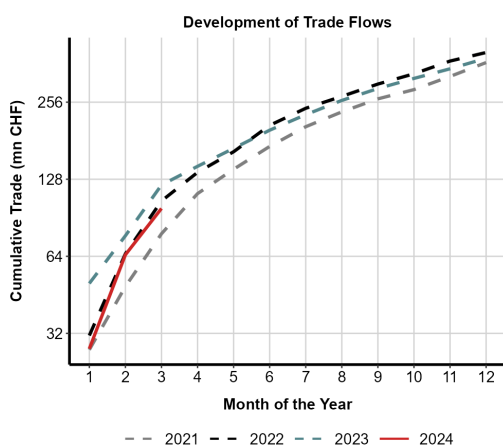

Note: The figures show recent developments of Switzerland's foreign goods trade. The top figures show changes in total trade, cumulatively (left) and by direction (right). Figures in the second row show the largest changes in exports and imports by HS chapter. The bottom figure shows the share of Swiss imports by customs clearance which sheds light on the utilization of preferential tariff rates.

4.17 China

The following page shows the most recent trends of the Swiss goods trade with China. The tables below show the most important HS chapters for Swiss exports and imports respectively and the figures highlight relevant trade changes on an annual basis.

| HS | 2020 | 2021 | 2022 | 2023 | 2024 |
|----|----------|----------|----------|----------|----------|
| 30 | 5'102.24 | 4'267.96 | 5'031.24 | 4'697.46 | 1'283.72 |
| 91 | 2'394.66 | 2'966.85 | 2'568.55 | 2'762.50 | 538.12 |
| 84 | 1'662.31 | 1'969.14 | 2'234.18 | 2'293.17 | 510.99 |
| 90 | 1'077.37 | 1'297.62 | 1'374.40 | 1'493.77 | 399.63 |
| 71 | 963.28 | 1'415.43 | 1'233.28 | 1'205.74 | 236.68 |

| HS | 2020 | 2021 | 2022 | 2023 | 2024 |
|----|----------|----------|----------|----------|--------|
| 85 | 3'777.58 | 4'340.55 | 5'158.12 | 4'544.24 | 926.51 |
| 84 | 2'794.31 | 3'067.03 | 3'532.84 | 2'806.63 | 627.23 |
| 29 | 963.97 | 1'263.69 | 1'636.27 | 1'582.14 | 366.51 |
| 62 | 1'329.17 | 1'244.14 | 1'178.55 | 1'174.54 | 293.40 |
| 61 | 984.91 | 923.67 | 899.63 | 851.54 | 205.47 |

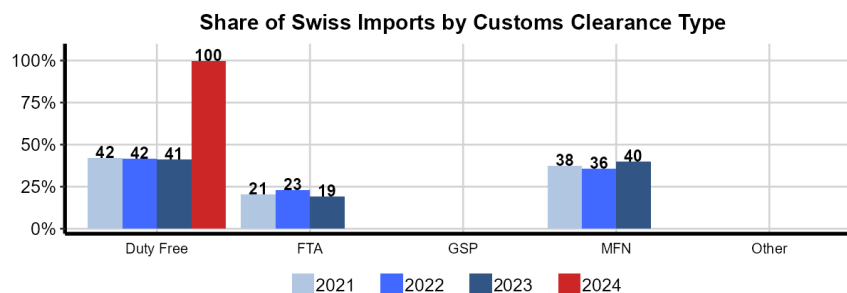
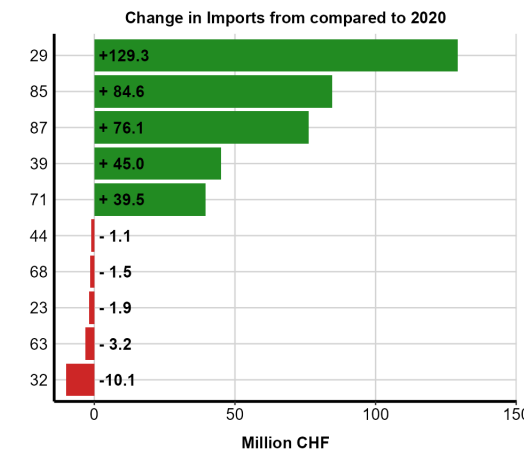
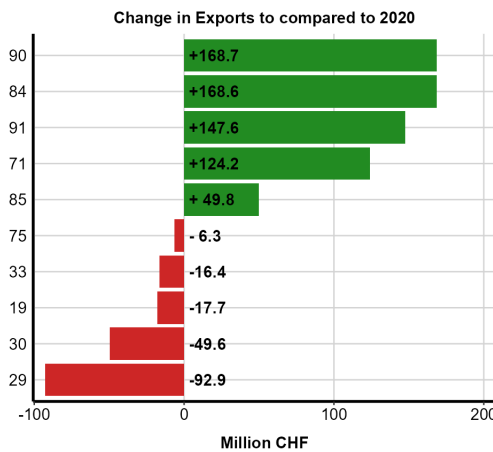
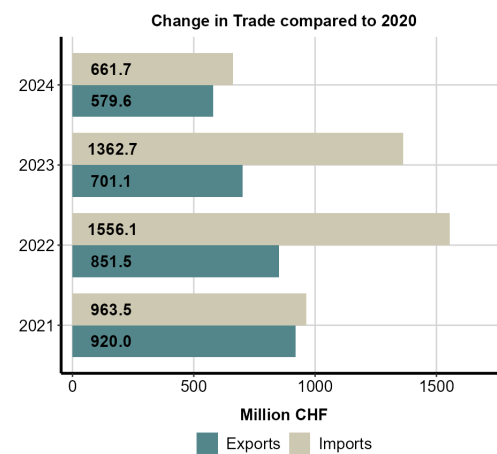
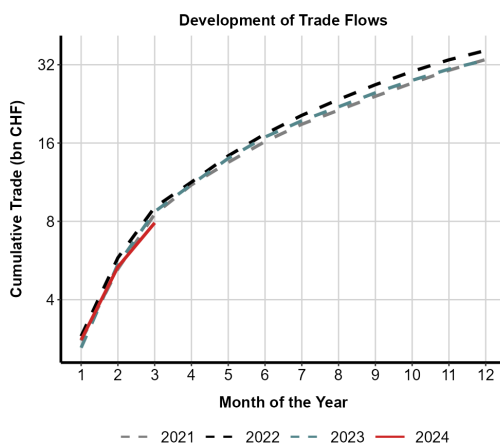

Note: The figures show recent developments of Switzerland's foreign goods trade. The top figures show changes in total trade, cumulatively (left) and by direction (right). Figures in the second row show the largest changes in exports and imports by HS chapter. The bottom figure shows the share of Swiss imports by customs clearance which sheds light on the utilization of preferential tariff rates.

4.18 Colombia

The following page shows the most recent trends of the Swiss goods trade with Colombia. The tables below show the most important HS chapters for Swiss exports and imports respectively and the figures highlight relevant trade changes on an annual basis.

| HS | 2020 | 2021 | 2022 | 2023 | 2024 |
|----|--------|--------|--------|--------|-------|
| 30 | 334.43 | 331.52 | 355.73 | 343.19 | 82.99 |
| 84 | 28.40 | 36.33 | 23.51 | 49.85 | 5.66 |
| 91 | 24.16 | 34.06 | 38.80 | 42.70 | 8.72 |
| 29 | 45.99 | 51.47 | 42.02 | 30.90 | 7.73 |
| 90 | 24.29 | 24.67 | 28.81 | 24.80 | 6.06 |

| HS | 2020 | 2021 | 2022 | 2023 | 2024 |
|----|--------|--------|--------|--------|-------|
| 09 | 120.48 | 149.83 | 221.19 | 189.86 | 47.07 |
| 08 | 47.19 | 47.39 | 42.62 | 41.28 | 11.68 |
| 90 | 4.02 | 3.86 | 5.58 | 3.83 | 0.81 |
| 84 | 4.89 | 2.50 | 0.25 | 1.79 | 0.09 |
| 91 | 0.46 | 0.40 | 1.13 | 1.29 | 0.15 |

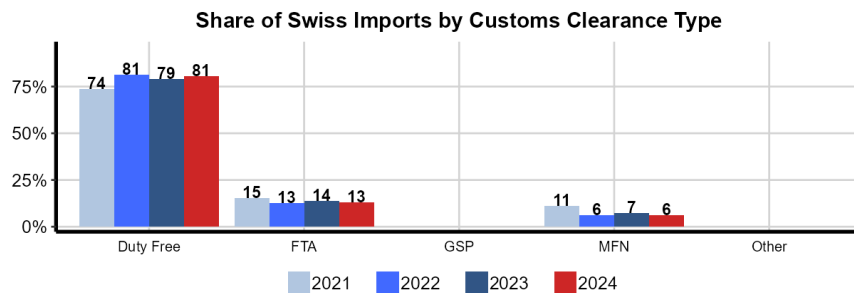
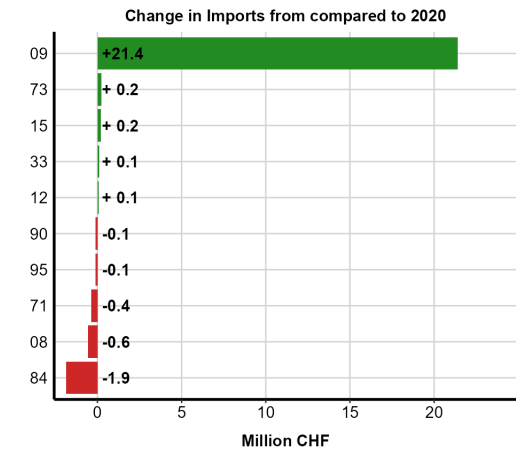
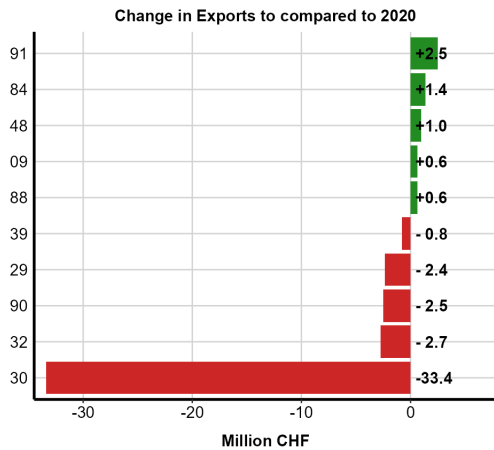
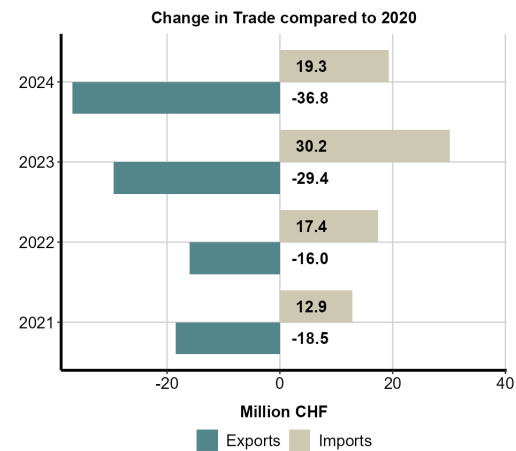
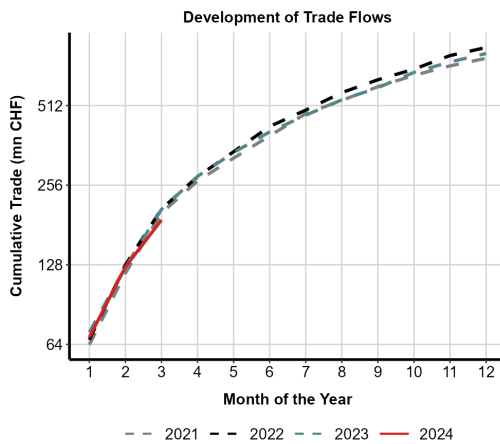

Note: The figures show recent developments of Switzerland's foreign goods trade. The top figures show changes in total trade, cumulatively (left) and by direction (right). Figures in the second row show the largest changes in exports and imports by HS chapter. The bottom figure shows the share of Swiss imports by customs clearance which sheds light on the utilization of preferential tariff rates.

4.19 Costa Rica

The following page shows the most recent trends of the Swiss goods trade with Costa Rica. The tables below show the most important HS chapters for Swiss exports and imports respectively and the figures highlight relevant trade changes on an annual basis.

| Swiss Exports of the Largest HS Chapters (mn CHF) | | | | | |
|---|--------|--------|--------|--------|-------|
| HS | 2020 | 2021 | 2022 | 2023 | 2024 |
| 30 | 137.46 | 128.21 | 156.22 | 130.73 | 39.21 |
| 90 | 34.02 | 27.01 | 36.51 | 39.28 | 8.41 |
| 91 | 7.27 | 8.95 | 9.52 | 8.97 | 1.43 |
| 85 | 5.49 | 5.74 | 5.86 | 7.72 | 1.51 |
| 49 | 2.45 | 6.28 | 0.04 | 2.98 | 0.00 |

| Swiss Imports of the Largest HS Chapters (mn CHF) | | | | | |
|---|-------|-------|-------|-------|-------|
| HS | 2020 | 2021 | 2022 | 2023 | 2024 |
| 09 | 61.64 | 74.45 | 96.06 | 93.75 | 25.08 |
| 08 | 17.46 | 18.50 | 19.91 | 20.12 | 5.72 |
| 90 | 12.32 | 17.95 | 8.11 | 19.94 | 6.35 |
| 85 | 1.30 | 1.32 | 7.00 | 8.58 | 0.92 |
| 17 | 2.23 | 2.80 | 3.31 | 1.62 | 0.00 |

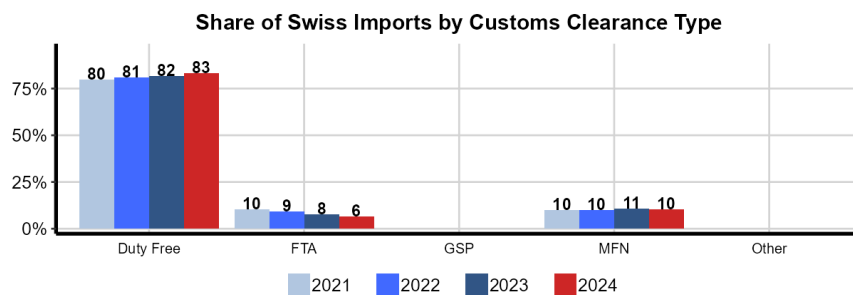
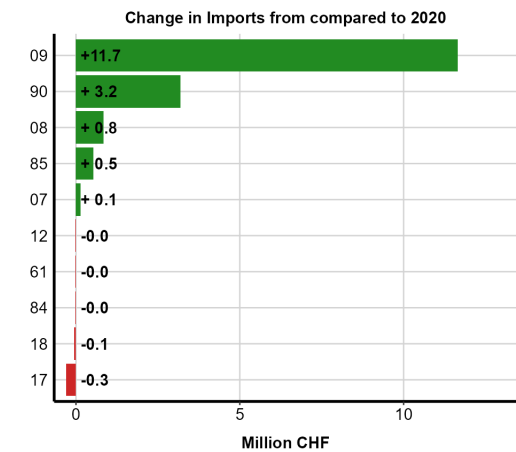
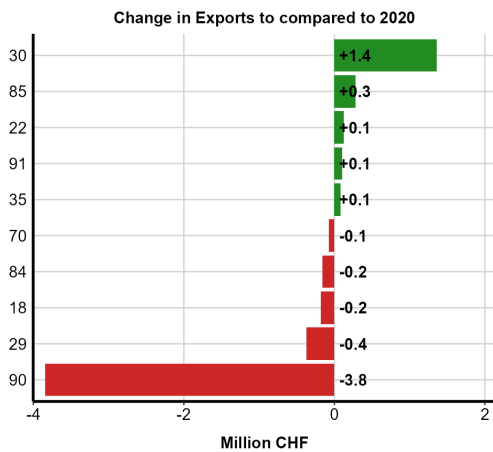
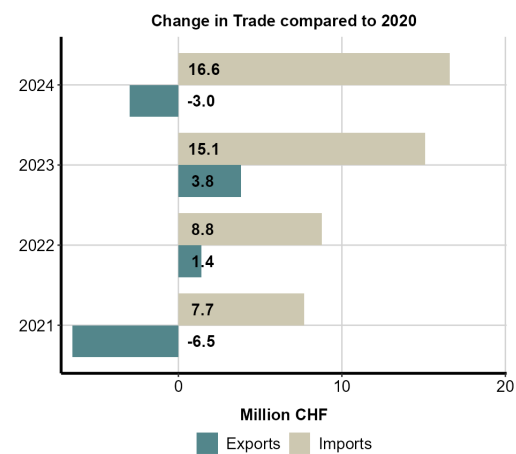
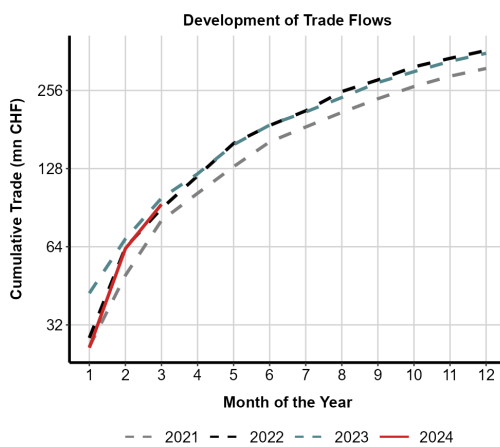

Note: The figures show recent developments of Switzerland's foreign goods trade. The top figures show changes in total trade, cumulatively (left) and by direction (right). Figures in the second row show the largest changes in exports and imports by HS chapter. The bottom figure shows the share of Swiss imports by customs clearance which sheds light on the utilization of preferential tariff rates.

4.20 Croatia

The following page shows the most recent trends of the Swiss goods trade with Croatia. The tables below show the most important HS chapters for Swiss exports and imports respectively and the figures highlight relevant trade changes on an annual basis.

| HS | 2020 | 2021 | 2022 | 2023 | 2024 |
|----|--------|--------|--------|--------|-------|
| 30 | 200.09 | 208.82 | 155.86 | 175.71 | 51.21 |
| 84 | 29.32 | 41.82 | 38.68 | 45.45 | 9.33 |
| 85 | 9.91 | 11.17 | 17.22 | 18.64 | 4.28 |
| 90 | 13.31 | 11.91 | 12.40 | 14.64 | 3.14 |
| 91 | 8.75 | 11.31 | 13.01 | 14.33 | 3.38 |

| HS | 2020 | 2021 | 2022 | 2023 | 2024 |
|----|-------|-------|-------|-------|-------|
| 76 | 63.29 | 61.85 | 59.26 | 60.85 | 14.63 |
| 84 | 42.27 | 42.42 | 45.66 | 51.08 | 15.56 |
| 44 | 30.27 | 36.16 | 41.92 | 33.19 | 8.77 |
| 73 | 16.46 | 20.41 | 20.48 | 27.27 | 3.94 |
| 94 | 18.65 | 21.40 | 26.91 | 24.89 | 5.50 |

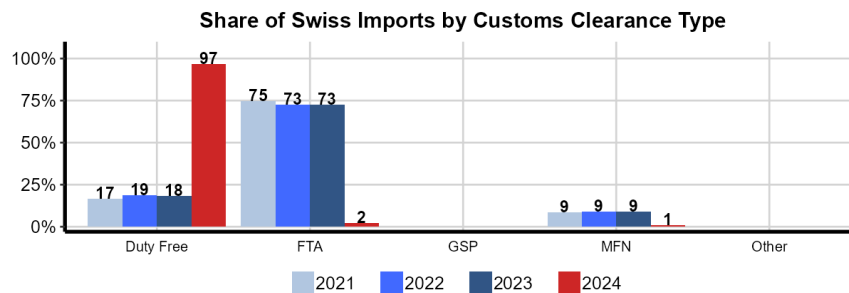
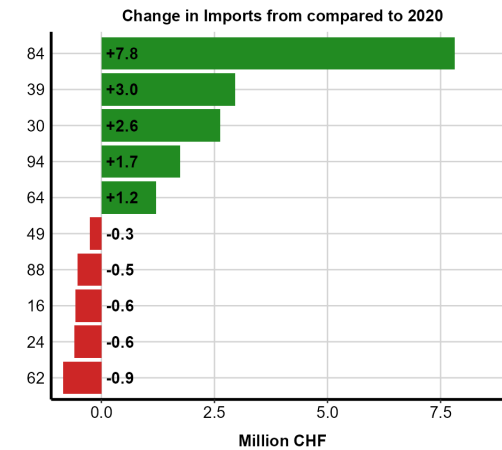
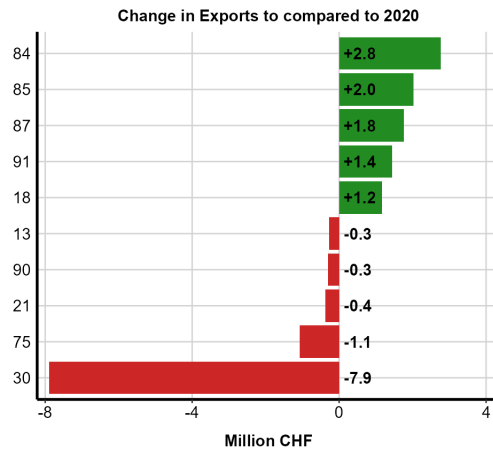
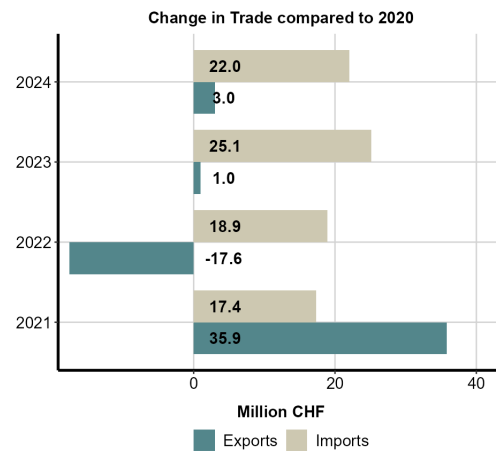
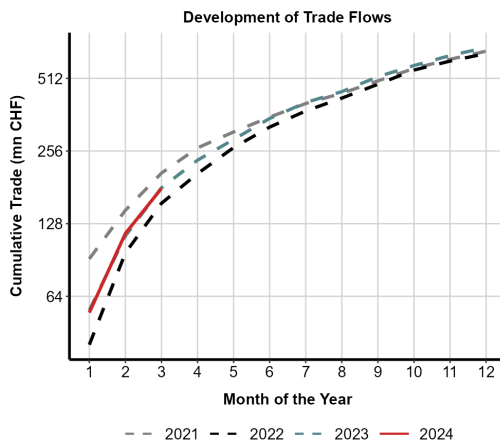

Note: The figures show recent developments of Switzerland’s foreign goods trade. The top figures show changes in total trade, cumulatively (left) and by direction (right). Figures in the second row show the largest changes in exports and imports by HS chapter. The bottom figure shows the share of Swiss imports by customs clearance which sheds light on the utilization of preferential tariff rates.

4.21 Cyprus

The following page shows the most recent trends of the Swiss goods trade with Cyprus. The tables below show the most important HS chapters for Swiss exports and imports respectively and the figures highlight relevant trade changes on an annual basis.

| Swiss Exports of the Largest HS Chapters (mn CHF) | | | | | | Swiss Imports of the Largest HS Chapters (mn CHF) | | | | | |
|---|-------|-------|-------|-------|-------|---|------|------|------|------|------|
| HS | 2020 | 2021 | 2022 | 2023 | 2024 | HS | 2020 | 2021 | 2022 | 2023 | 2024 |
| 30 | 48.90 | 73.76 | 71.98 | 76.04 | 20.42 | 30 | 1.64 | 1.21 | 2.53 | 3.72 | 0.71 |
| 91 | 10.05 | 12.83 | 16.30 | 16.41 | 3.32 | 04 | 2.02 | 2.58 | 3.20 | 3.56 | 1.27 |
| 09 | 2.79 | 3.61 | 4.08 | 4.76 | 1.20 | 33 | 0.04 | 0.14 | 0.13 | 3.24 | 0.01 |
| 84 | 1.08 | 2.69 | 1.76 | 3.86 | 0.73 | 84 | 0.12 | 0.26 | 0.77 | 0.52 | 0.16 |
| 33 | 1.12 | 1.59 | 2.19 | 2.13 | 0.50 | 07 | 0.58 | 0.33 | 0.58 | 0.47 | 0.00 |

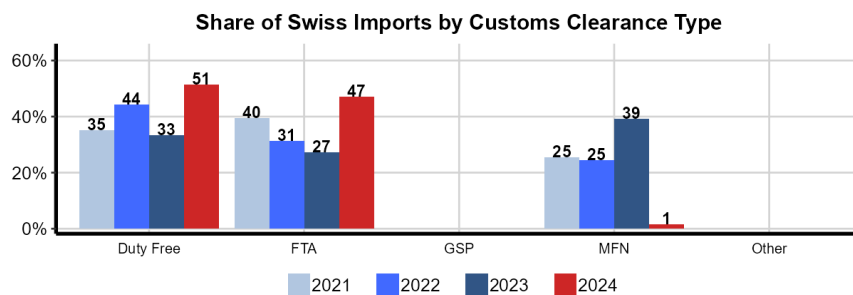
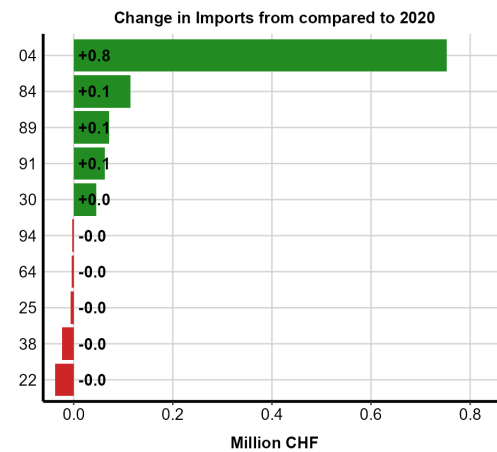
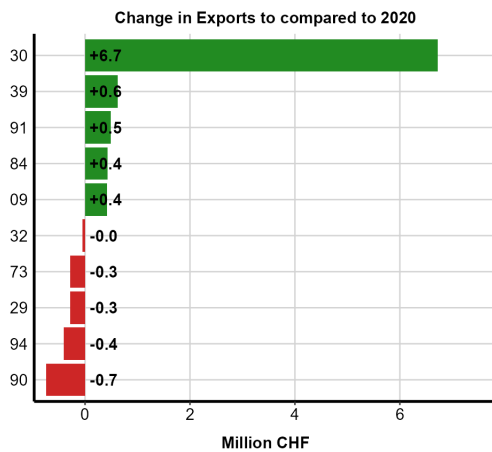
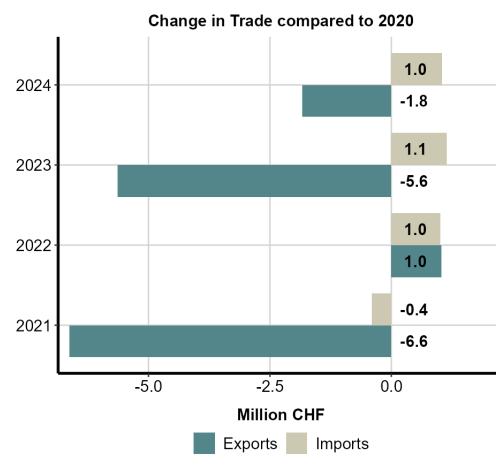
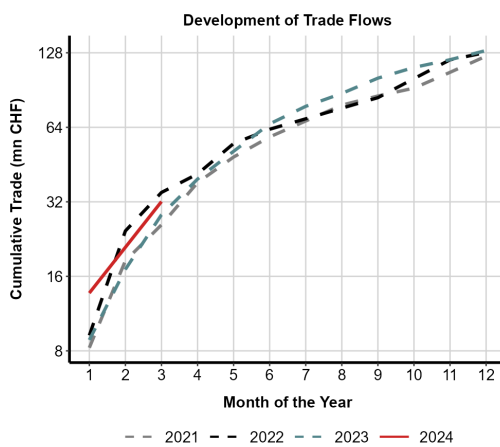

Note: The figures show recent developments of Switzerland's foreign goods trade. The top figures show changes in total trade, cumulatively (left) and by direction (right). Figures in the second row show the largest changes in exports and imports by HS chapter. The bottom figure shows the share of Swiss imports by customs clearance which sheds light on the utilization of preferential tariff rates.

4.22 Czech Republic

The following page shows the most recent trends of the Swiss goods trade with Czech Republic. The tables below show the most important HS chapters for Swiss exports and imports respectively and the figures highlight relevant trade changes on an annual basis.

| HS | 2020 | 2021 | 2022 | 2023 | 2024 |
|----|--------|--------|--------|--------|--------|
| 30 | 491.60 | 551.86 | 543.25 | 633.55 | 172.11 |
| 85 | 224.93 | 267.87 | 299.42 | 314.39 | 77.09 |
| 84 | 220.04 | 247.56 | 267.41 | 289.97 | 70.02 |
| 90 | 86.08 | 81.46 | 78.42 | 88.61 | 22.62 |
| 73 | 78.67 | 92.48 | 96.66 | 87.23 | 20.95 |

| HS | 2020 | 2021 | 2022 | 2023 | 2024 |
|----|--------|--------|--------|----------|--------|
| 87 | 677.94 | 743.27 | 804.47 | 1'089.30 | 230.14 |
| 84 | 543.43 | 527.52 | 615.96 | 580.04 | 172.22 |
| 85 | 305.28 | 351.28 | 411.17 | 394.36 | 103.28 |
| 73 | 126.39 | 156.67 | 161.86 | 156.23 | 36.01 |
| 90 | 95.45 | 95.14 | 101.78 | 94.66 | 20.72 |

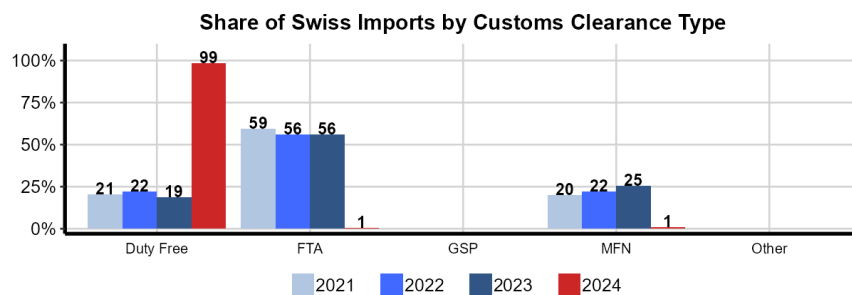
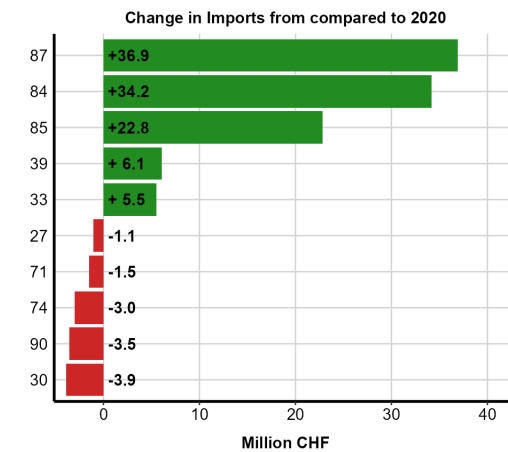
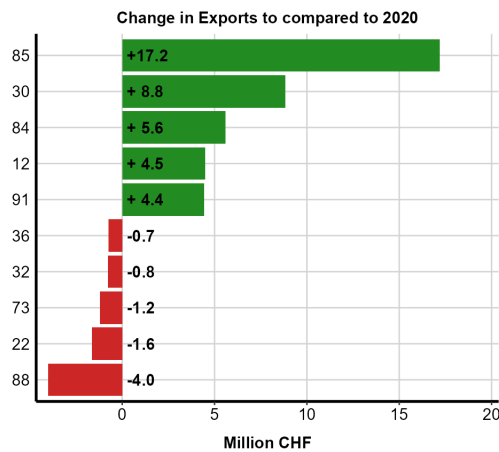
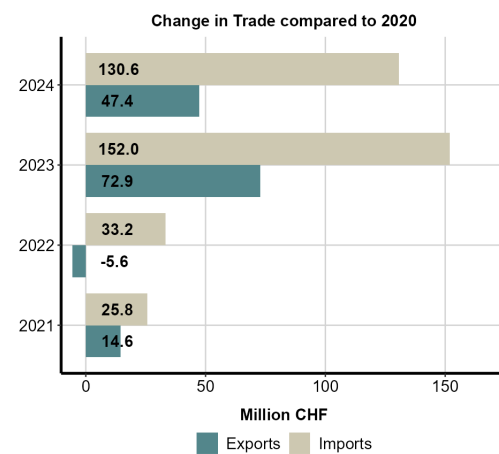
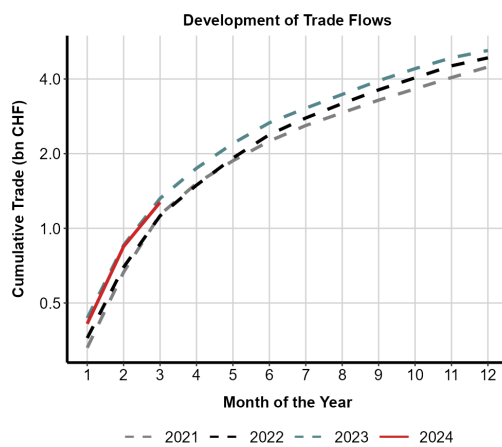

Note: The figures show recent developments of Switzerland's foreign goods trade. The top figures show changes in total trade, cumulatively (left) and by direction (right). Figures in the second row show the largest changes in exports and imports by HS chapter. The bottom figure shows the share of Swiss imports by customs clearance which sheds light on the utilization of preferential tariff rates.

4.23 Denmark

The following page shows the most recent trends of the Swiss goods trade with Denmark. The tables below show the most important HS chapters for Swiss exports and imports respectively and the figures highlight relevant trade changes on an annual basis.

| HS | 2020 | 2021 | 2022 | 2023 | 2024 |
|----|--------|--------|--------|--------|-------|
| 30 | 313.26 | 330.08 | 239.68 | 285.84 | 93.14 |
| 84 | 116.24 | 157.27 | 185.05 | 181.42 | 35.52 |
| 85 | 106.29 | 111.94 | 130.33 | 135.38 | 35.16 |
| 29 | 37.78 | 62.08 | 82.22 | 99.87 | 22.78 |
| 90 | 72.55 | 67.10 | 78.73 | 81.02 | 20.09 |

| HS | 2020 | 2021 | 2022 | 2023 | 2024 |
|----|--------|--------|--------|--------|--------|
| 30 | 253.20 | 229.03 | 240.49 | 508.70 | 201.64 |
| 84 | 139.30 | 134.56 | 142.96 | 160.15 | 34.91 |
| 90 | 54.86 | 54.39 | 61.76 | 94.87 | 23.56 |
| 94 | 45.26 | 59.87 | 61.48 | 60.84 | 15.55 |
| 29 | 60.31 | 63.35 | 53.18 | 60.69 | 16.57 |

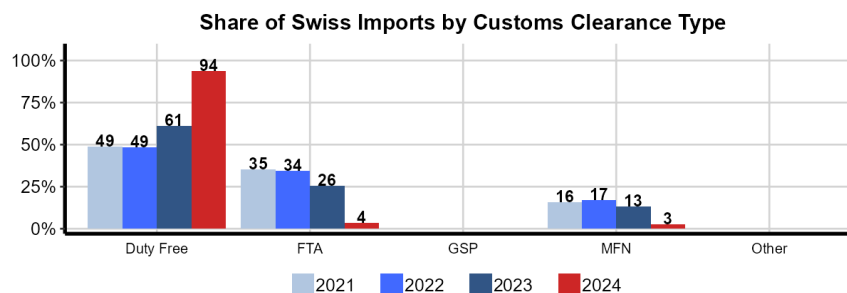
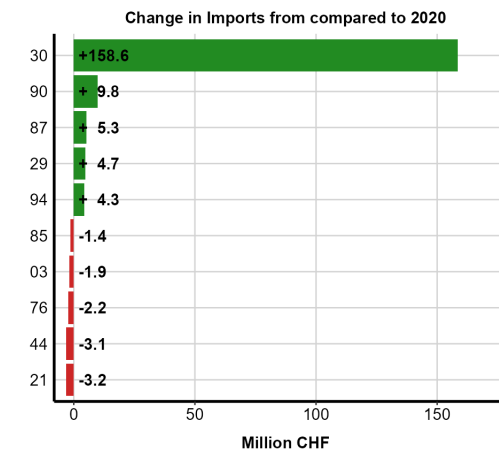
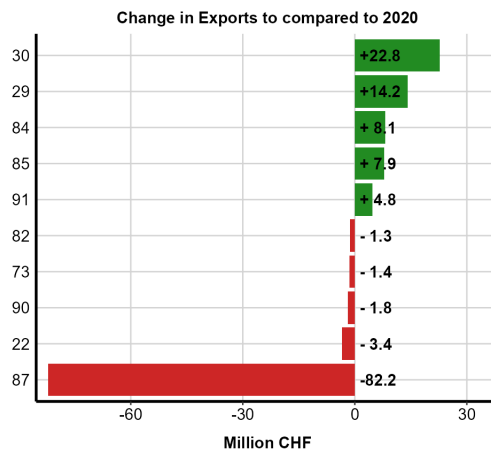
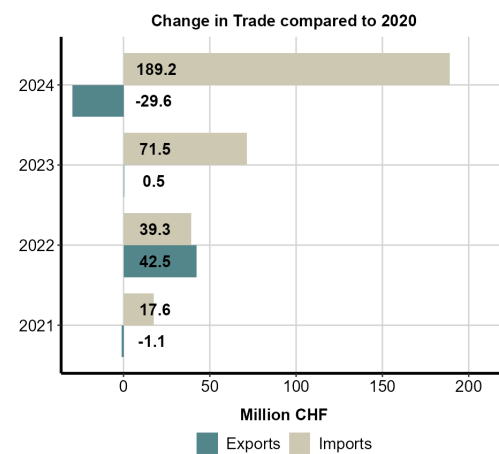
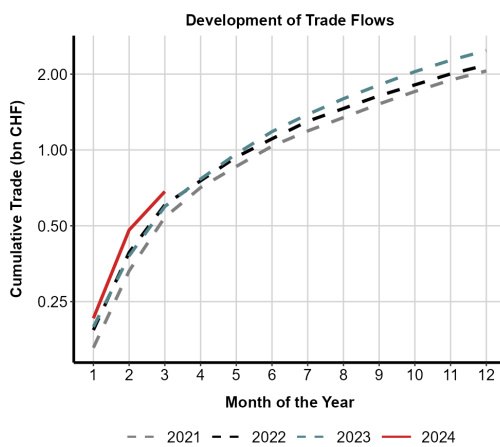

Note: The figures show recent developments of Switzerland's foreign goods trade. The top figures show changes in total trade, cumulatively (left) and by direction (right). Figures in the second row show the largest changes in exports and imports by HS chapter. The bottom figure shows the share of Swiss imports by customs clearance which sheds light on the utilization of preferential tariff rates.

4.24 Ecuador

The following page shows the most recent trends of the Swiss goods trade with Ecuador. The tables below show the most important HS chapters for Swiss exports and imports respectively and the figures highlight relevant trade changes on an annual basis.

| HS | 2020 | 2021 | 2022 | 2023 | 2024 |
|----|-------|-------|-------|-------|-------|
| 30 | 59.47 | 62.18 | 69.71 | 72.93 | 20.68 |
| 29 | 10.49 | 7.03 | 11.67 | 8.17 | 1.02 |
| 84 | 6.12 | 6.10 | 9.45 | 6.22 | 1.99 |
| 91 | 1.96 | 3.81 | 5.19 | 6.01 | 1.11 |
| 33 | 5.03 | 5.02 | 4.47 | 4.79 | 1.64 |

| HS | 2020 | 2021 | 2022 | 2023 | 2024 |
|----|-------|-------|-------|-------|-------|
| 08 | 17.31 | 36.35 | 40.08 | 39.54 | 10.63 |
| 18 | 31.81 | 36.38 | 29.26 | 28.47 | 3.38 |
| 06 | 10.44 | 12.09 | 11.90 | 11.78 | 3.48 |
| 16 | 4.41 | 3.71 | 3.27 | 2.28 | 1.03 |
| 03 | 1.75 | 2.00 | 2.42 | 1.77 | 0.48 |

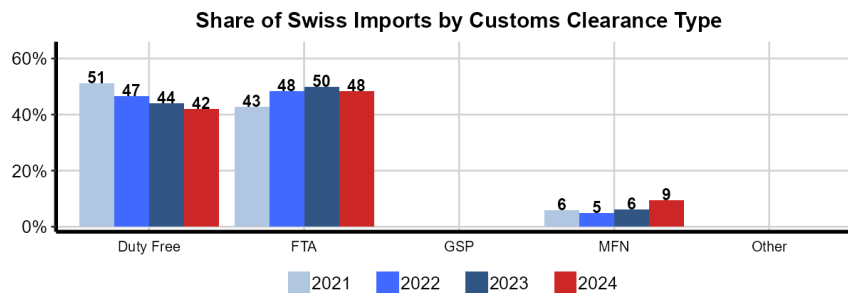
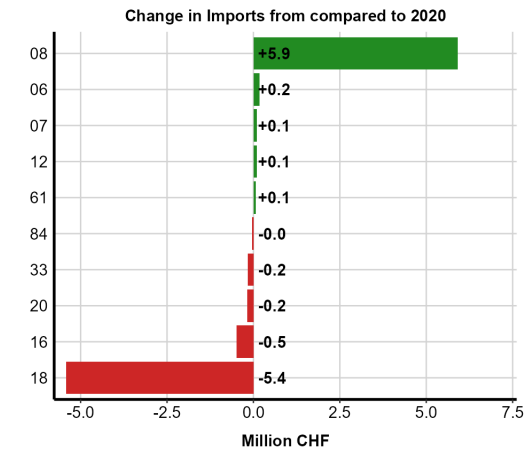
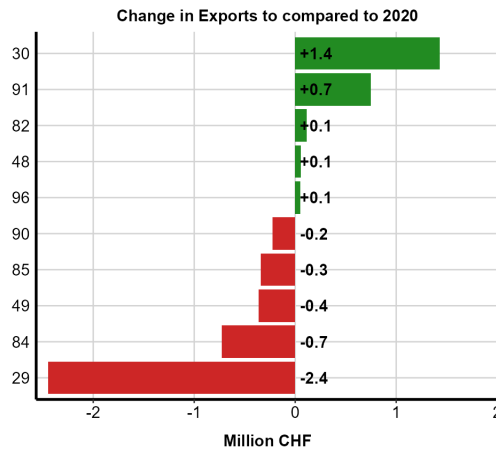
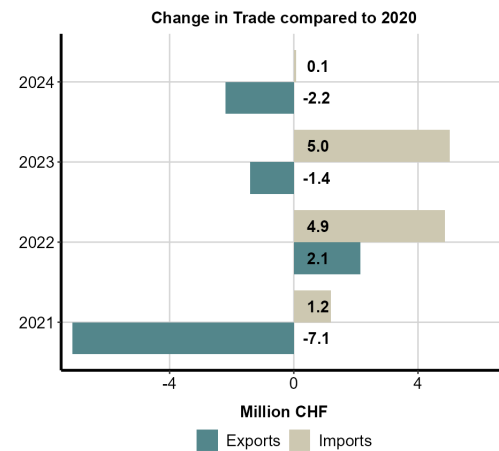
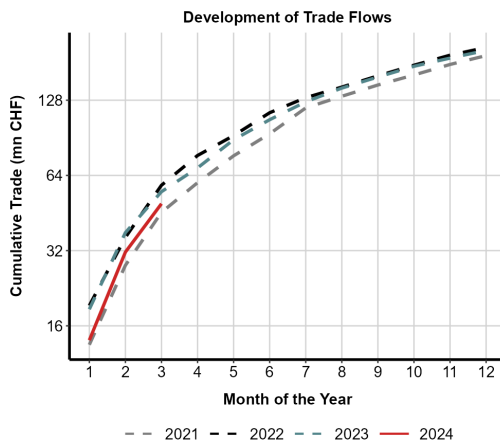

Note: The figures show recent developments of Switzerland's foreign goods trade. The top figures show changes in total trade, cumulatively (left) and by direction (right). Figures in the second row show the largest changes in exports and imports by HS chapter. The bottom figure shows the share of Swiss imports by customs clearance which sheds light on the utilization of preferential tariff rates.

4.25 Egypt

The following page shows the most recent trends of the Swiss goods trade with Egypt. The tables below show the most important HS chapters for Swiss exports and imports respectively and the figures highlight relevant trade changes on an annual basis.

| HS | 2020 | 2021 | 2022 | 2023 | 2024 |
|----|--------|--------|----------|--------|--------|
| 30 | 839.57 | 927.29 | 1'060.39 | 802.63 | 216.84 |
| 29 | 113.83 | 77.62 | 96.13 | 81.34 | 26.70 |
| 84 | 64.71 | 55.19 | 48.92 | 70.43 | 11.50 |
| 33 | 31.01 | 41.55 | 42.87 | 44.13 | 13.78 |
| 32 | 33.66 | 20.85 | 33.96 | 34.85 | 7.18 |

| HS | 2020 | 2021 | 2022 | 2023 | 2024 |
|----|-------|-------|-------|-------|------|
| 62 | 13.16 | 14.23 | 11.22 | 14.91 | 5.38 |
| 52 | 4.25 | 6.35 | 11.95 | 14.17 | 4.12 |
| 61 | 4.61 | 5.16 | 5.73 | 9.10 | 2.92 |
| 07 | 7.04 | 7.57 | 9.98 | 8.78 | 5.47 |
| 08 | 6.47 | 6.75 | 5.64 | 7.76 | 1.31 |

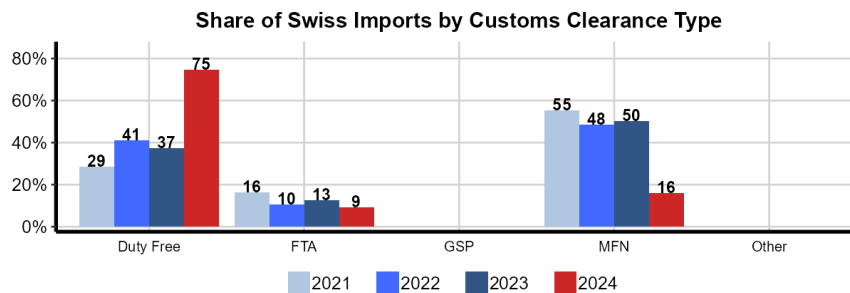
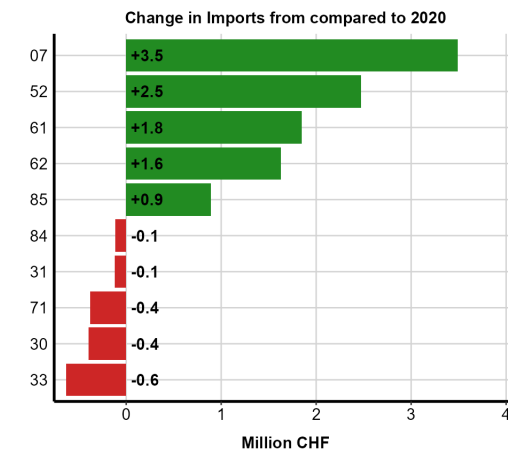
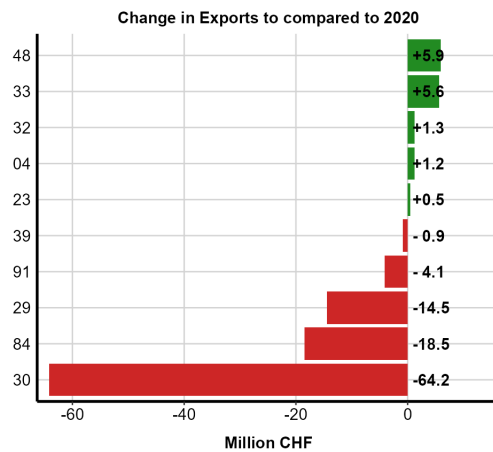
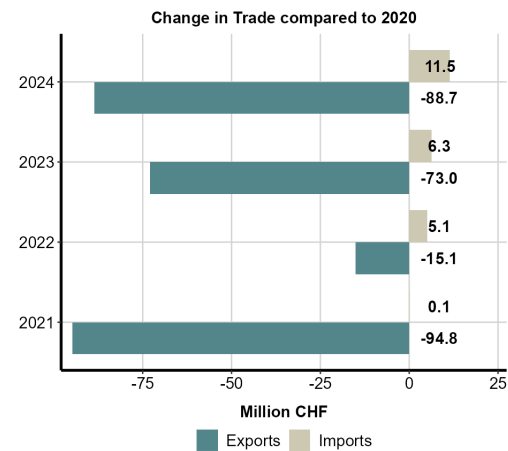
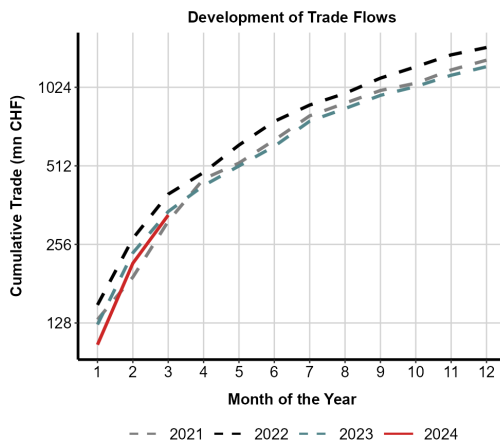

Note: The figures show recent developments of Switzerland's foreign goods trade. The top figures show changes in total trade, cumulatively (left) and by direction (right). Figures in the second row show the largest changes in exports and imports by HS chapter. The bottom figure shows the share of Swiss imports by customs clearance which sheds light on the utilization of preferential tariff rates.

4.26 Estonia

The following page shows the most recent trends of the Swiss goods trade with Estonia. The tables below show the most important HS chapters for Swiss exports and imports respectively and the figures highlight relevant trade changes on an annual basis.

| HS | 2020 | 2021 | 2022 | 2023 | 2024 |
|----|-------|-------|-------|-------|-------|
| 30 | 33.10 | 28.58 | 32.01 | 41.84 | 11.99 |
| 84 | 16.05 | 25.96 | 22.08 | 19.85 | 5.91 |
| 85 | 24.95 | 22.74 | 20.93 | 17.69 | 3.62 |
| 90 | 11.03 | 11.72 | 13.96 | 12.93 | 2.41 |
| 93 | 10.19 | 2.87 | 0.32 | 10.51 | 0.72 |

| HS | 2020 | 2021 | 2022 | 2023 | 2024 |
|----|-------|-------|-------|-------|------|
| 85 | 20.69 | 17.21 | 24.55 | 41.61 | 8.15 |
| 94 | 12.66 | 18.17 | 17.22 | 16.93 | 5.74 |
| 84 | 6.29 | 8.30 | 12.38 | 14.96 | 3.21 |
| 44 | 6.59 | 9.44 | 9.23 | 11.08 | 2.63 |
| 30 | 3.46 | 3.67 | 8.40 | 9.79 | 2.72 |

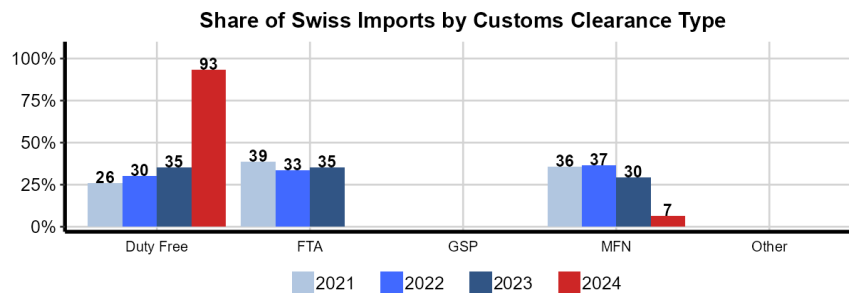
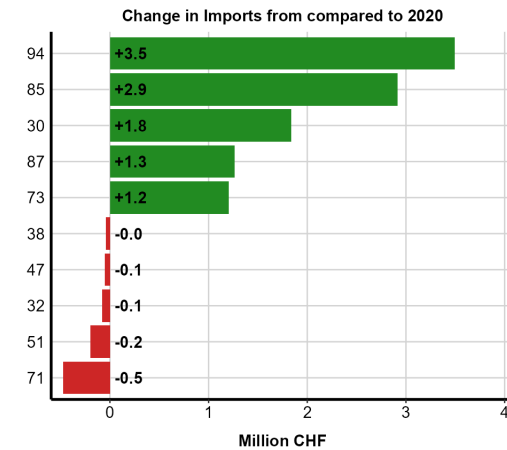
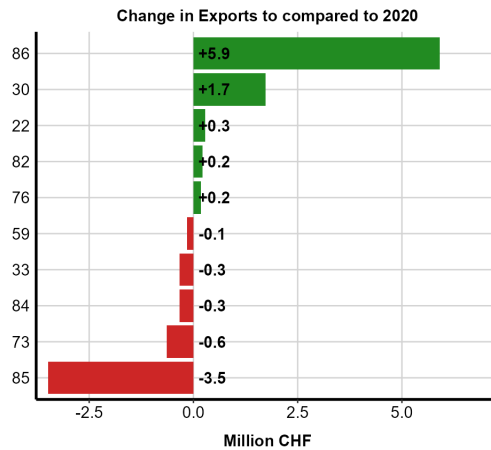
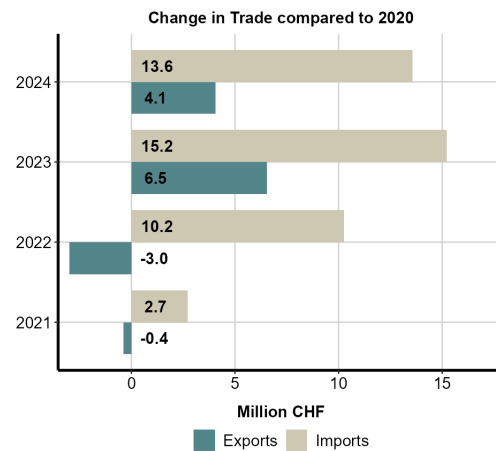
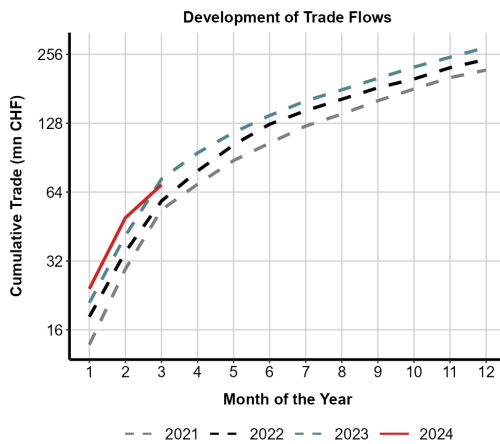

Note: The figures show recent developments of Switzerland's foreign goods trade. The top figures show changes in total trade, cumulatively (left) and by direction (right). Figures in the second row show the largest changes in exports and imports by HS chapter. The bottom figure shows the share of Swiss imports by customs clearance which sheds light on the utilization of preferential tariff rates.

4.27 Finland

The following page shows the most recent trends of the Swiss goods trade with Finland. The tables below show the most important HS chapters for Swiss exports and imports respectively and the figures highlight relevant trade changes on an annual basis.

| Swiss Exports of the Largest HS Chapters (mn CHF) | | | | | |
|---|--------|--------|--------|--------|-------|
| HS | 2020 | 2021 | 2022 | 2023 | 2024 |
| 30 | 181.17 | 197.96 | 164.92 | 244.99 | 48.88 |
| 84 | 97.93 | 103.84 | 129.71 | 106.26 | 22.55 |
| 85 | 50.18 | 54.20 | 64.62 | 52.42 | 15.07 |
| 90 | 44.57 | 43.19 | 44.60 | 41.22 | 10.28 |
| 91 | 14.36 | 17.84 | 19.42 | 19.43 | 4.61 |

| Swiss Imports of the Largest HS Chapters (mn CHF) | | | | | |
|---|-------|-------|-------|-------|-------|
| HS | 2020 | 2021 | 2022 | 2023 | 2024 |
| 84 | 70.47 | 64.12 | 69.90 | 75.59 | 16.92 |
| 85 | 60.79 | 59.50 | 60.66 | 63.27 | 13.14 |
| 48 | 54.81 | 52.44 | 68.01 | 51.49 | 13.17 |
| 90 | 36.64 | 48.53 | 45.98 | 39.98 | 8.75 |
| 87 | 12.88 | 11.51 | 24.30 | 37.94 | 4.84 |

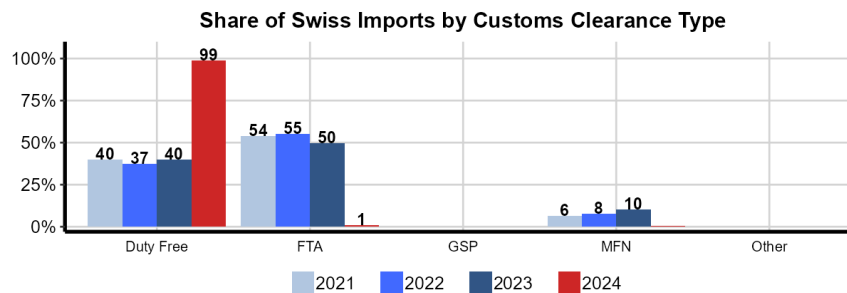
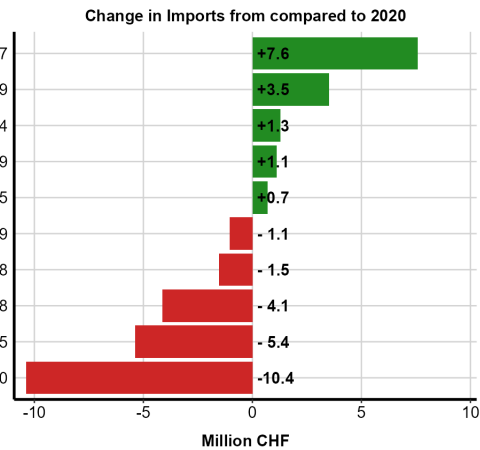
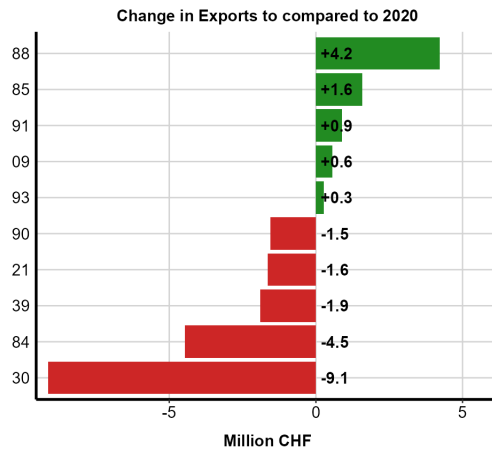
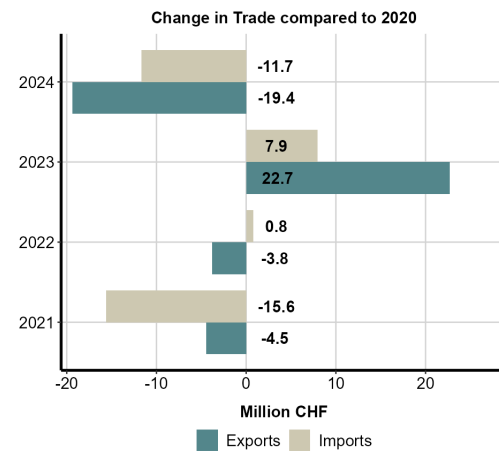
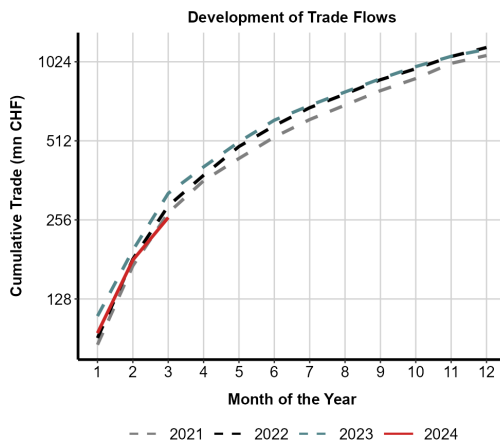

Note: The figures show recent developments of Switzerland's foreign goods trade. The top figures show changes in total trade, cumulatively (left) and by direction (right). Figures in the second row show the largest changes in exports and imports by HS chapter. The bottom figure shows the share of Swiss imports by customs clearance which sheds light on the utilization of preferential tariff rates.

4.28 France

The following page shows the most recent trends of the Swiss goods trade with France. The tables below show the most important HS chapters for Swiss exports and imports respectively and the figures highlight relevant trade changes on an annual basis.

| HS | 2020 | 2021 | 2022 | 2023 | 2024 |
|----|----------|----------|----------|----------|--------|
| 30 | 3'135.58 | 4'234.84 | 3'574.00 | 3'065.24 | 729.51 |
| 71 | 1'318.95 | 1'943.77 | 1'996.14 | 2'004.24 | 367.92 |
| 91 | 667.88 | 953.91 | 1'184.01 | 1'279.88 | 290.49 |
| 84 | 916.31 | 1'103.36 | 1'191.29 | 1'175.24 | 290.76 |
| 90 | 642.13 | 677.86 | 694.95 | 771.08 | 185.47 |

| HS | 2020 | 2021 | 2022 | 2023 | 2024 |
|----|----------|----------|----------|----------|--------|
| 27 | 1'172.71 | 2'776.51 | 6'041.23 | 4'206.29 | 889.26 |
| 71 | 1'622.77 | 2'480.34 | 2'881.07 | 2'783.26 | 643.09 |
| 87 | 785.19 | 747.66 | 843.91 | 952.60 | 215.11 |
| 84 | 765.87 | 830.64 | 849.72 | 865.37 | 208.68 |
| 30 | 1'626.83 | 716.19 | 832.73 | 800.67 | 181.49 |

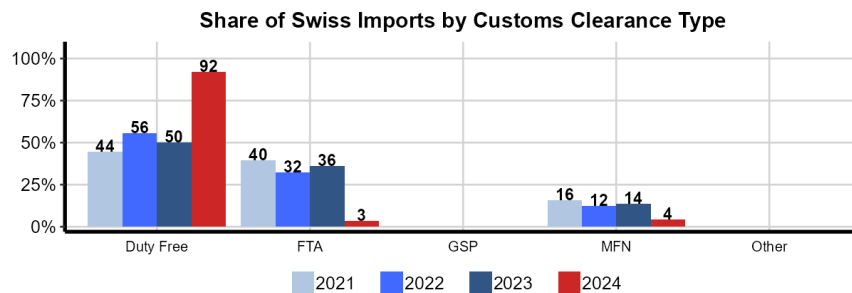
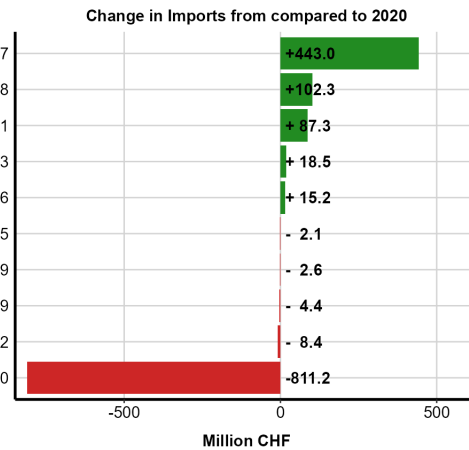
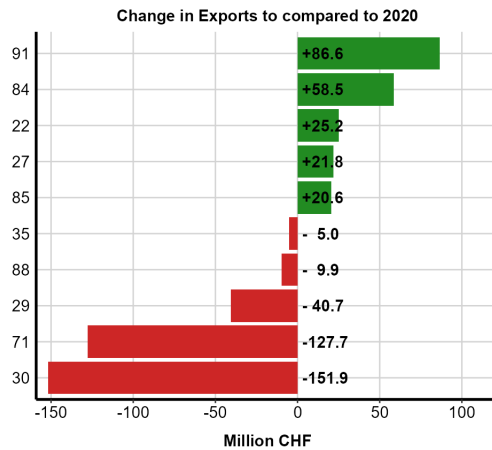
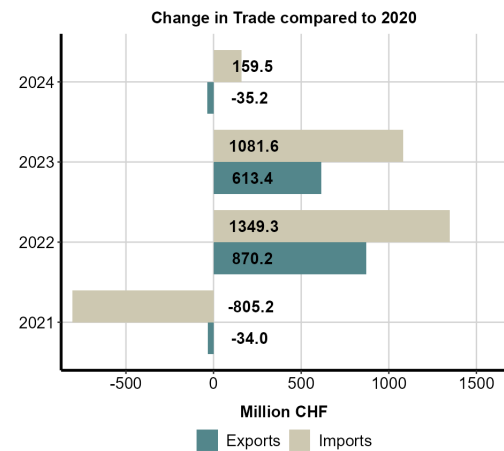
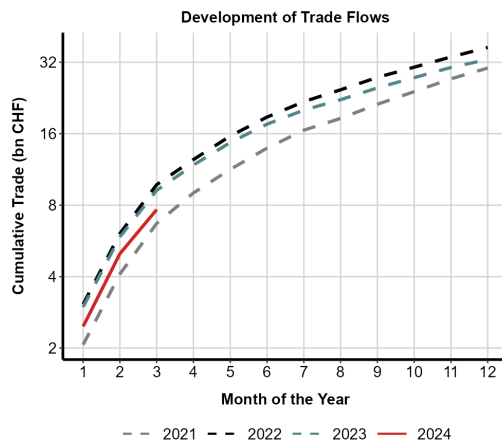

Note: The figures show recent developments of Switzerland's foreign goods trade. The top figures show changes in total trade, cumulatively (left) and by direction (right). Figures in the second row show the largest changes in exports and imports by HS chapter. The bottom figure shows the share of Swiss imports by customs clearance which sheds light on the utilization of preferential tariff rates.

4.29 Germany

The following page shows the most recent trends of the Swiss goods trade with Germany. The tables below show the most important HS chapters for Swiss exports and imports respectively and the figures highlight relevant trade changes on an annual basis.

| HS | 2020 | 2021 | 2022 | 2023 | 2024 |
|----|-----------|-----------|----------|----------|----------|
| 30 | 10'654.28 | 10'996.91 | 9'395.38 | 9'426.57 | 2'420.38 |
| 84 | 4'675.40 | 5'039.57 | 5'028.85 | 5'175.74 | 1'255.97 |
| 29 | 4'545.05 | 4'332.49 | 4'294.29 | 4'212.08 | 1'224.27 |
| 85 | 3'009.15 | 3'476.57 | 3'643.06 | 3'562.56 | 872.88 |
| 90 | 3'182.73 | 3'555.87 | 3'271.83 | 3'177.56 | 782.18 |

| HS | 2020 | 2021 | 2022 | 2023 | 2024 |
|----|----------|----------|-----------|----------|----------|
| 30 | 9'642.85 | 9'700.84 | 10'036.73 | 9'316.52 | 2'433.52 |
| 87 | 5'061.03 | 5'352.34 | 6'083.50 | 6'953.42 | 1'727.05 |
| 84 | 6'011.52 | 6'403.26 | 6'691.39 | 6'891.51 | 1'670.14 |
| 27 | 2'068.92 | 3'910.86 | 10'311.14 | 4'804.44 | 1'168.26 |
| 85 | 3'381.04 | 3'691.21 | 3'921.23 | 3'873.49 | 885.11 |

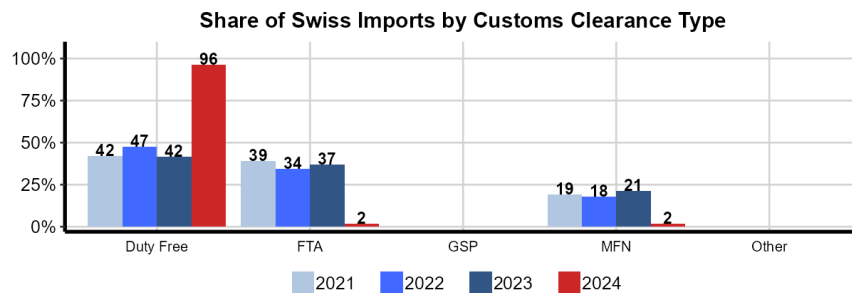
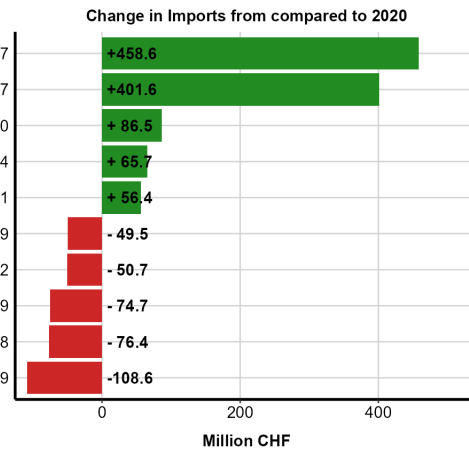
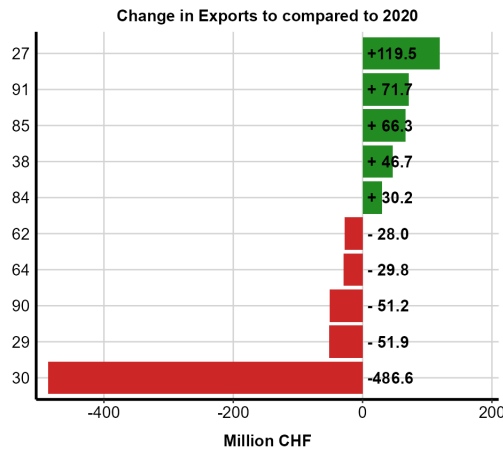
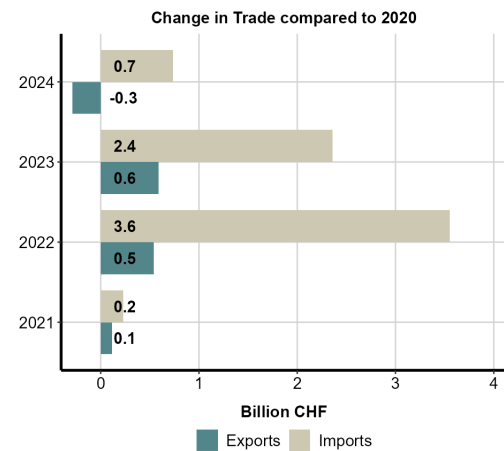
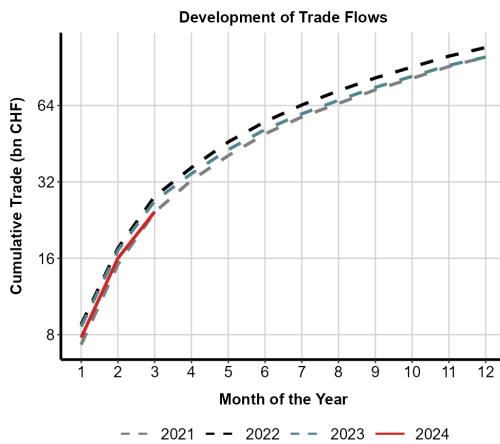

Note: The figures show recent developments of Switzerland's foreign goods trade. The top figures show changes in total trade, cumulatively (left) and by direction (right). Figures in the second row show the largest changes in exports and imports by HS chapter. The bottom figure shows the share of Swiss imports by customs clearance which sheds light on the utilization of preferential tariff rates.

4.30 Ghana

The following page shows the most recent trends of the Swiss goods trade with Ghana. The tables below show the most important HS chapters for Swiss exports and imports respectively and the figures highlight relevant trade changes on an annual basis.

| Swiss Exports of the Largest HS Chapters (mn CHF) | | | | | | Swiss Imports of the Largest HS Chapters (mn CHF) | | | | | |
|---|-------|-------|-------|-------|------|---|-------|-------|-------|-------|-------|
| HS | 2020 | 2021 | 2022 | 2023 | 2024 | HS | 2020 | 2021 | 2022 | 2023 | 2024 |
| 30 | 13.69 | 14.23 | 10.69 | 11.38 | 3.89 | 18 | 71.41 | 80.45 | 77.58 | 66.71 | 12.66 |
| 84 | 3.99 | 4.06 | 6.81 | 7.59 | 0.92 | 08 | 10.26 | 8.07 | 7.81 | 5.78 | 1.57 |
| 85 | 2.79 | 2.61 | 1.88 | 3.76 | 1.81 | 16 | 1.69 | 1.03 | 2.64 | 2.29 | 0.23 |
| 90 | 0.67 | 0.58 | 1.57 | 1.57 | 0.09 | 12 | 0.57 | 1.02 | 1.70 | 0.65 | 0.43 |
| 09 | 0.34 | 0.56 | 0.70 | 1.06 | 0.29 | 07 | 0.27 | 0.29 | 0.29 | 0.28 | 0.06 |

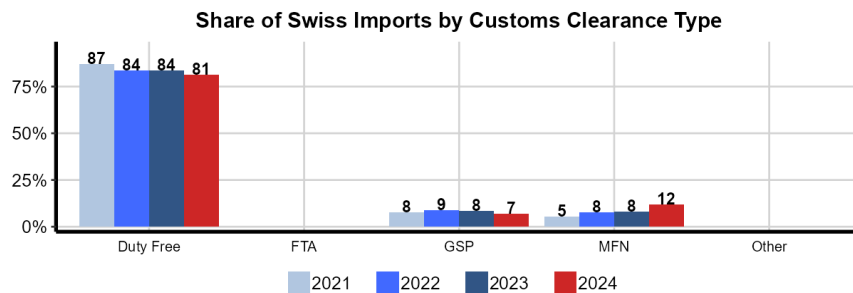
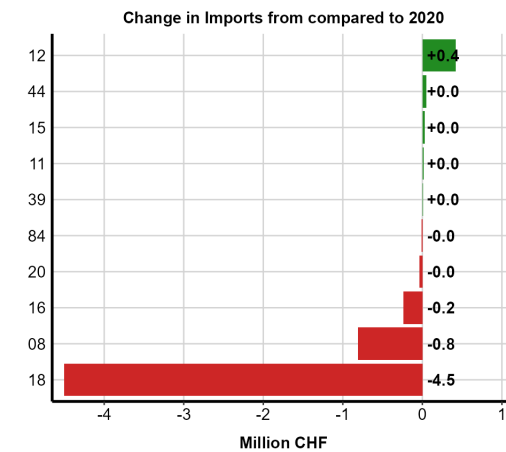
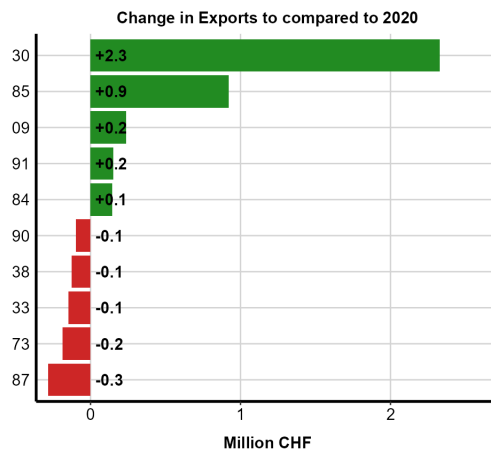
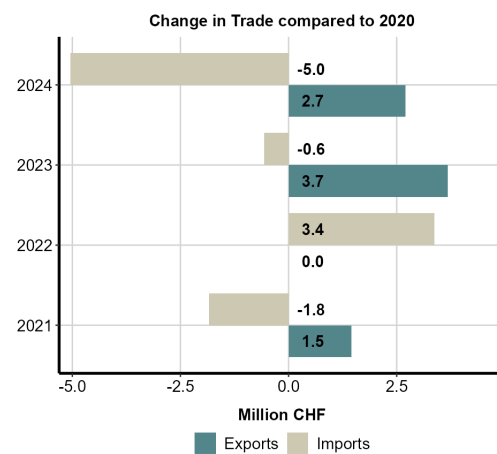
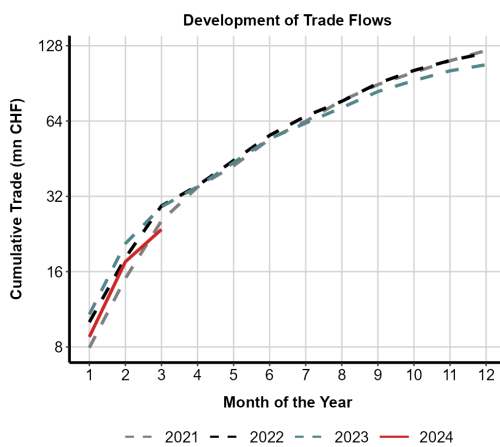

Note: The figures show recent developments of Switzerland's foreign goods trade. The top figures show changes in total trade, cumulatively (left) and by direction (right). Figures in the second row show the largest changes in exports and imports by HS chapter. The bottom figure shows the share of Swiss imports by customs clearance which sheds light on the utilization of preferential tariff rates.

4.31 Greece

The following page shows the most recent trends of the Swiss goods trade with Greece. The tables below show the most important HS chapters for Swiss exports and imports respectively and the figures highlight relevant trade changes on an annual basis.

| HS | 2020 | 2021 | 2022 | 2023 | 2024 |
|----|--------|--------|--------|--------|--------|
| 30 | 462.32 | 429.66 | 374.07 | 421.41 | 104.31 |
| 91 | 64.38 | 89.27 | 113.54 | 126.95 | 24.08 |
| 84 | 35.22 | 29.01 | 40.97 | 42.56 | 9.24 |
| 09 | 16.06 | 21.53 | 26.47 | 27.89 | 9.46 |
| 85 | 11.86 | 18.42 | 17.37 | 24.18 | 3.04 |

| HS | 2020 | 2021 | 2022 | 2023 | 2024 |
|----|-------|-------|-------|-------|------|
| 30 | 91.77 | 44.36 | 28.53 | 53.56 | 4.70 |
| 90 | 17.29 | 27.77 | 30.33 | 34.36 | 7.47 |
| 04 | 11.00 | 11.79 | 14.57 | 16.88 | 3.27 |
| 76 | 7.36 | 11.31 | 16.70 | 15.07 | 3.65 |
| 20 | 11.80 | 13.30 | 14.81 | 14.20 | 3.73 |

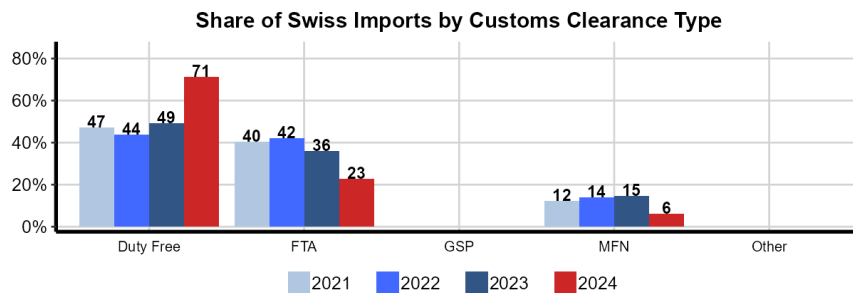
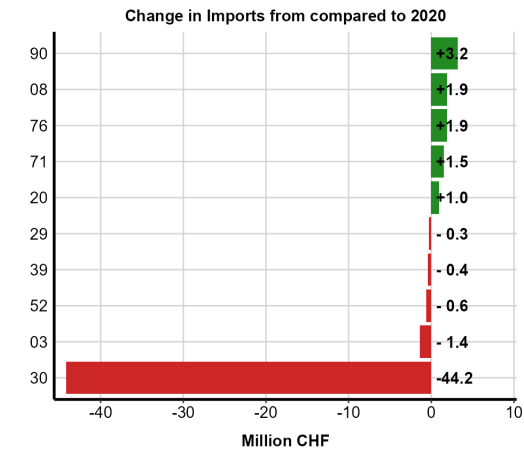
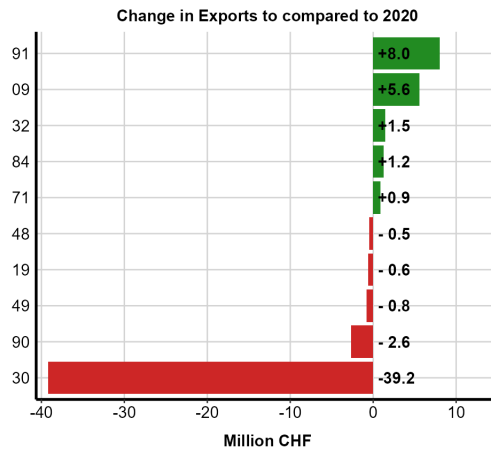
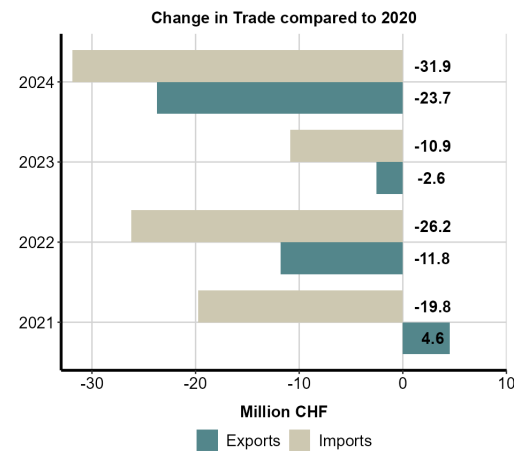
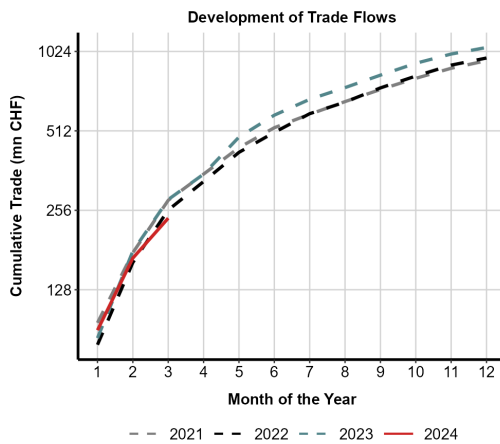

Note: The figures show recent developments of Switzerland's foreign goods trade. The top figures show changes in total trade, cumulatively (left) and by direction (right). Figures in the second row show the largest changes in exports and imports by HS chapter. The bottom figure shows the share of Swiss imports by customs clearance which sheds light on the utilization of preferential tariff rates.

4.32 Hong Kong

The following page shows the most recent trends of the Swiss goods trade with Hong Kong. The tables below show the most important HS chapters for Swiss exports and imports respectively and the figures highlight relevant trade changes on an annual basis.

| HS | 2020 | 2021 | 2022 | 2023 | 2024 |
|----|----------|----------|----------|----------|--------|
| 91 | 1'697.15 | 2'133.22 | 1'908.75 | 2'356.26 | 481.02 |
| 71 | 778.65 | 1'134.32 | 1'113.69 | 2'047.41 | 328.56 |
| 30 | 243.39 | 234.13 | 238.06 | 261.87 | 71.89 |
| 90 | 159.51 | 188.99 | 185.53 | 255.56 | 38.99 |
| 85 | 228.02 | 271.35 | 259.54 | 215.23 | 55.54 |

| HS | 2020 | 2021 | 2022 | 2023 | 2024 |
|----|--------|--------|--------|--------|--------|
| 71 | 848.12 | 512.83 | 490.20 | 830.08 | 176.89 |
| 91 | 226.74 | 218.18 | 312.51 | 218.95 | 54.08 |
| 97 | – | – | 13.25 | 68.34 | 11.11 |
| 85 | 64.40 | 94.90 | 139.21 | 66.12 | 23.54 |
| 84 | 17.01 | 30.88 | 15.76 | 19.80 | 2.04 |

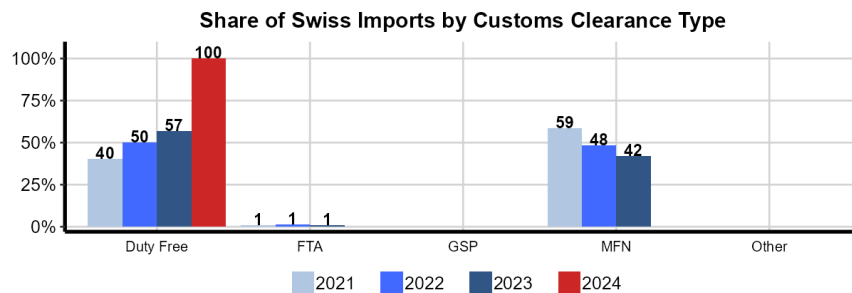
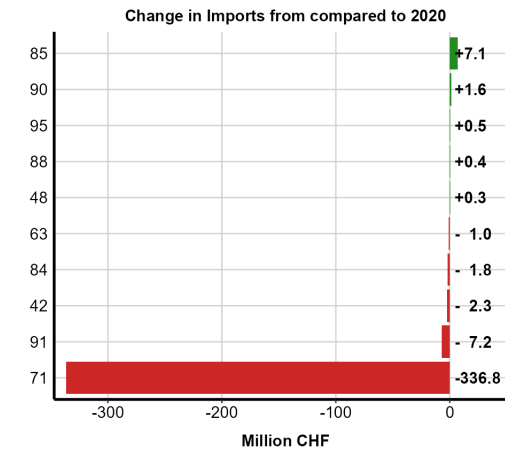
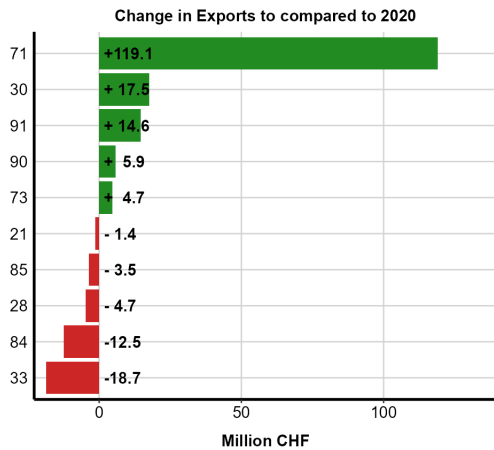
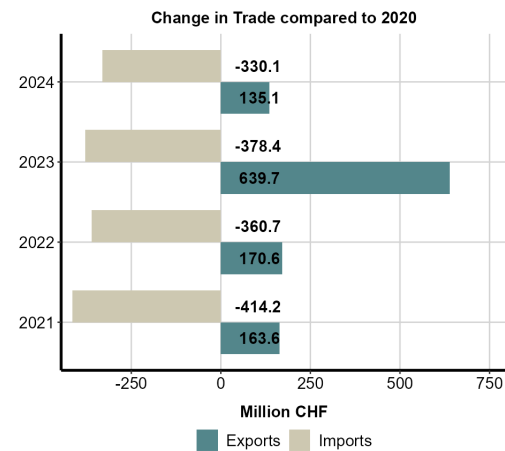
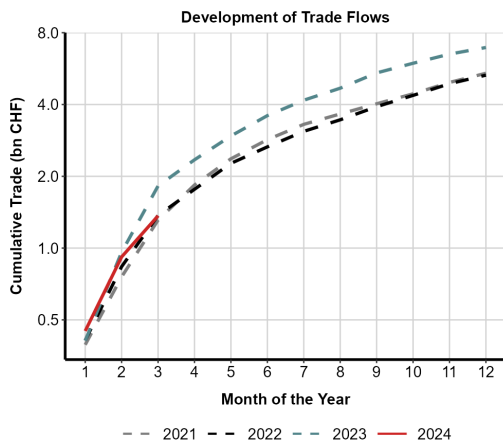

Note: The figures show recent developments of Switzerland's foreign goods trade. The top figures show changes in total trade, cumulatively (left) and by direction (right). Figures in the second row show the largest changes in exports and imports by HS chapter. The bottom figure shows the share of Swiss imports by customs clearance which sheds light on the utilization of preferential tariff rates.

4.33 Hungary

The following page shows the most recent trends of the Swiss goods trade with Hungary. The tables below show the most important HS chapters for Swiss exports and imports respectively and the figures highlight relevant trade changes on an annual basis.

| HS | 2020 | 2021 | 2022 | 2023 | 2024 |
|----|--------|--------|--------|--------|-------|
| 30 | 165.66 | 198.76 | 162.40 | 203.09 | 65.56 |
| 84 | 198.17 | 214.77 | 209.34 | 186.84 | 46.02 |
| 85 | 135.33 | 187.90 | 191.40 | 174.97 | 45.84 |
| 29 | 55.97 | 64.88 | 84.37 | 76.78 | 11.95 |
| 39 | 80.76 | 71.11 | 72.64 | 63.96 | 13.34 |

| HS | 2020 | 2021 | 2022 | 2023 | 2024 |
|----|--------|--------|--------|--------|-------|
| 87 | 373.39 | 343.51 | 341.85 | 327.74 | 66.13 |
| 85 | 249.76 | 284.13 | 355.74 | 265.31 | 55.26 |
| 84 | 185.15 | 206.35 | 235.18 | 260.40 | 62.76 |
| 90 | 67.26 | 75.65 | 77.77 | 76.17 | 16.06 |
| 30 | 53.55 | 63.57 | 64.19 | 72.68 | 29.38 |

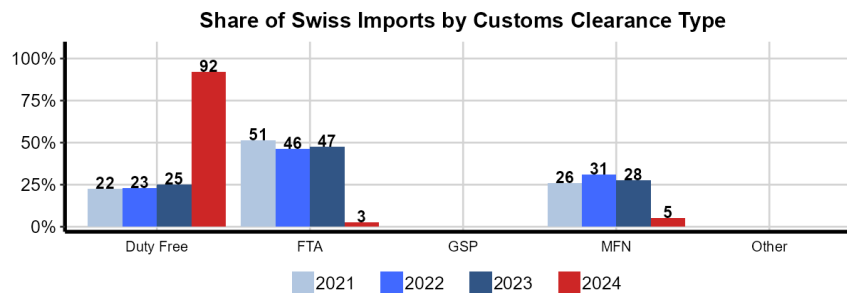
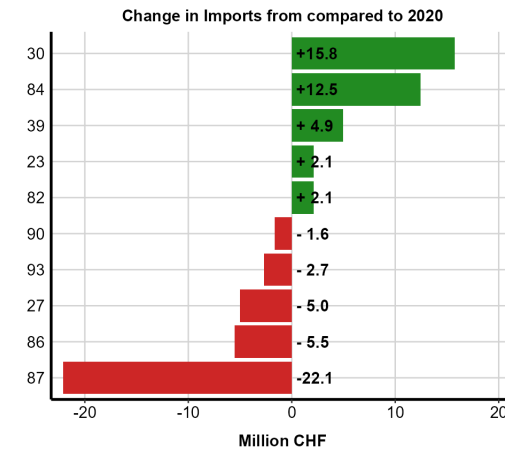
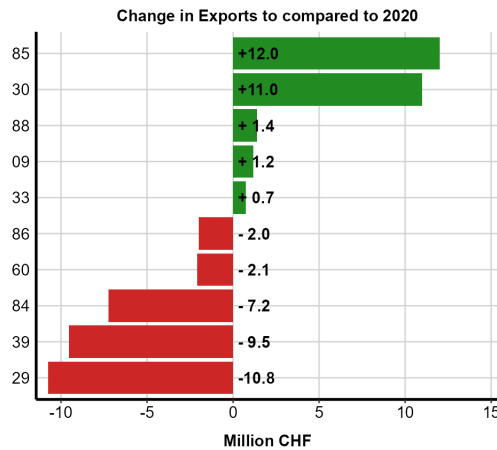
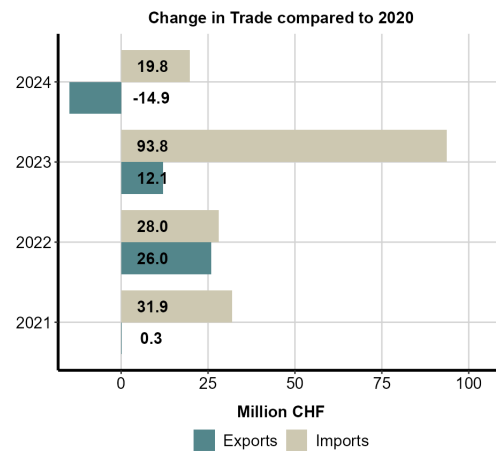
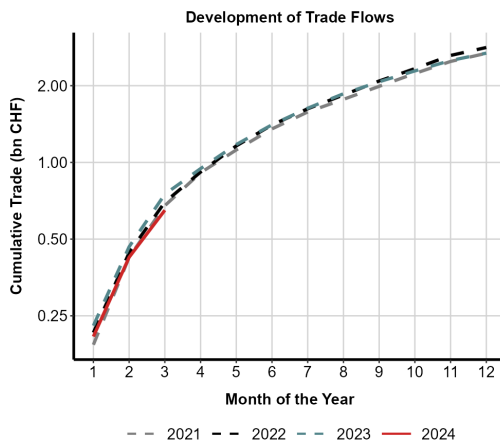

Note: The figures show recent developments of Switzerland's foreign goods trade. The top figures show changes in total trade, cumulatively (left) and by direction (right). Figures in the second row show the largest changes in exports and imports by HS chapter. The bottom figure shows the share of Swiss imports by customs clearance which sheds light on the utilization of preferential tariff rates.

4.34 India

The following page shows the most recent trends of the Swiss goods trade with India. The tables below show the most important HS chapters for Swiss exports and imports respectively and the figures highlight relevant trade changes on an annual basis.

| HS | 2020 | 2021 | 2022 | 2023 | 2024 |
|----|--------|--------|--------|--------|--------|
| 84 | 241.25 | 323.24 | 397.43 | 438.36 | 122.72 |
| 30 | 262.63 | 274.11 | 265.26 | 243.36 | 55.49 |
| 90 | 155.23 | 190.39 | 217.80 | 227.43 | 62.94 |
| 85 | 158.68 | 170.74 | 194.08 | 222.13 | 56.17 |
| 91 | 97.01 | 156.83 | 187.79 | 218.83 | 54.38 |

| HS | 2020 | 2021 | 2022 | 2023 | 2024 |
|----|--------|--------|--------|--------|--------|
| 29 | 664.67 | 788.49 | 899.23 | 876.43 | 202.81 |
| 62 | 151.15 | 170.11 | 181.22 | 185.95 | 39.76 |
| 85 | 43.26 | 66.96 | 72.66 | 144.69 | 33.60 |
| 76 | 5.46 | 12.14 | 241.53 | 140.67 | 1.04 |
| 61 | 111.61 | 121.87 | 134.13 | 115.08 | 26.25 |

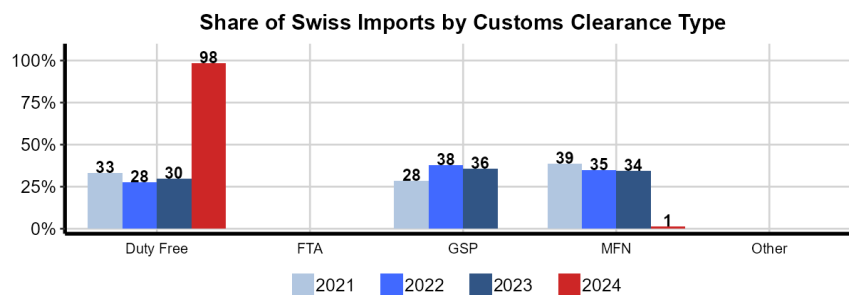
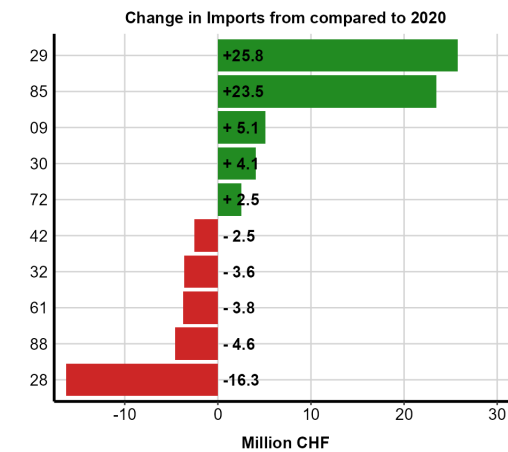
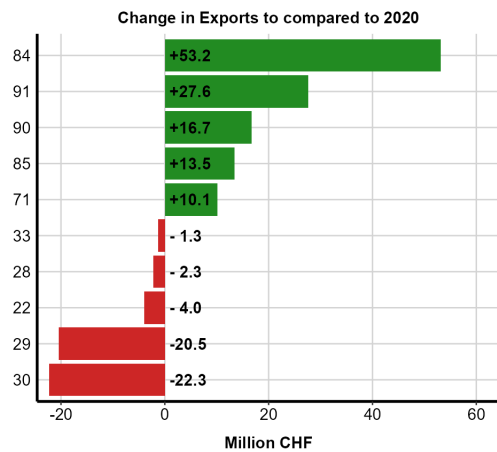
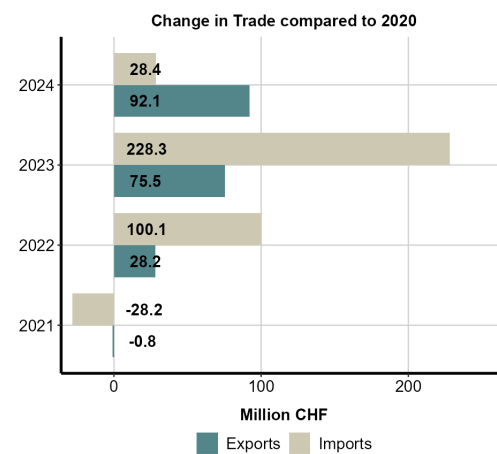
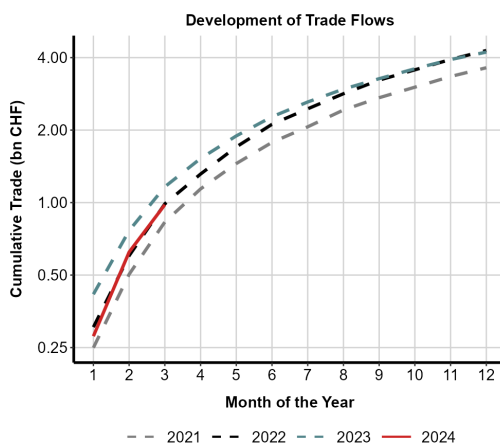

Note: The figures show recent developments of Switzerland's foreign goods trade. The top figures show changes in total trade, cumulatively (left) and by direction (right). Figures in the second row show the largest changes in exports and imports by HS chapter. The bottom figure shows the share of Swiss imports by customs clearance which sheds light on the utilization of preferential tariff rates.

4.35 Indonesia

The following page shows the most recent trends of the Swiss goods trade with Indonesia. The tables below show the most important HS chapters for Swiss exports and imports respectively and the figures highlight relevant trade changes on an annual basis.

| Swiss Exports of the Largest HS Chapters (mn CHF) | | | | | | Swiss Imports of the Largest HS Chapters (mn CHF) | | | | | |
|---|-------|-------|-------|-------|-------|---|-------|--------|--------|--------|-------|
| HS | 2020 | 2021 | 2022 | 2023 | 2024 | HS | 2020 | 2021 | 2022 | 2023 | 2024 |
| 84 | 64.01 | 54.36 | 69.18 | 73.03 | 19.27 | 64 | 90.74 | 103.46 | 118.47 | 121.56 | 30.85 |
| 30 | 58.80 | 42.40 | 53.43 | 51.22 | 14.23 | 62 | 57.70 | 67.25 | 65.79 | 59.32 | 12.68 |
| 29 | 61.74 | 38.74 | 49.73 | 47.17 | 10.57 | 61 | 28.61 | 32.90 | 37.24 | 32.50 | 7.72 |
| 32 | 48.27 | 30.40 | 46.30 | 34.82 | 5.52 | 85 | 26.64 | 29.66 | 32.59 | 31.81 | 7.96 |
| 90 | 27.22 | 33.11 | 32.13 | 34.58 | 6.58 | 09 | 24.78 | 23.73 | 23.63 | 20.77 | 4.14 |

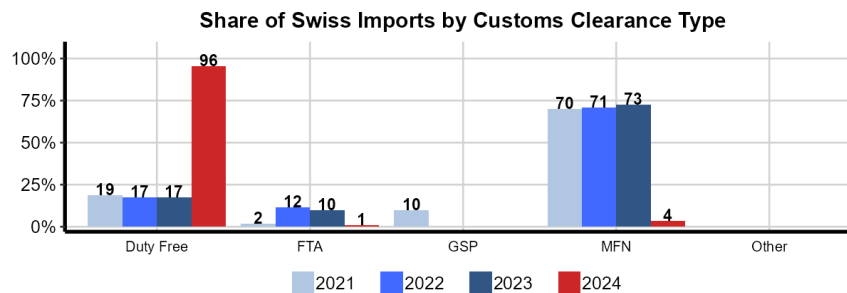
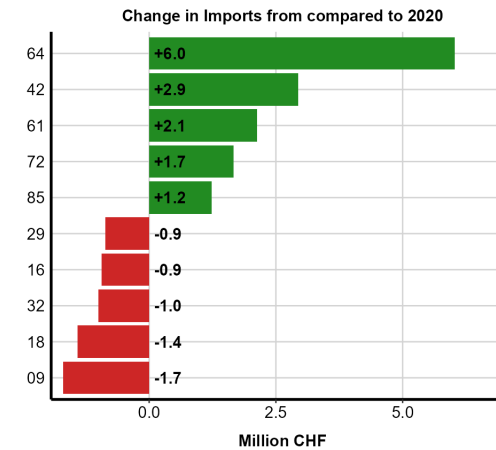
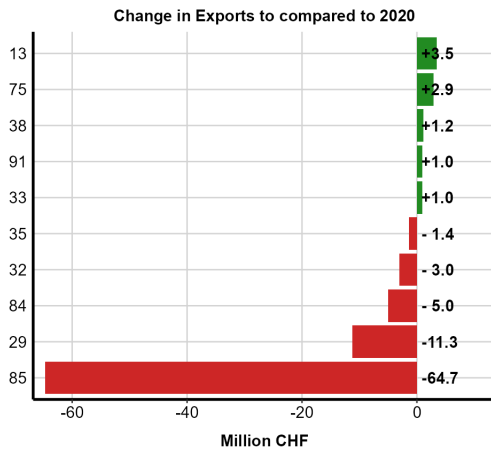
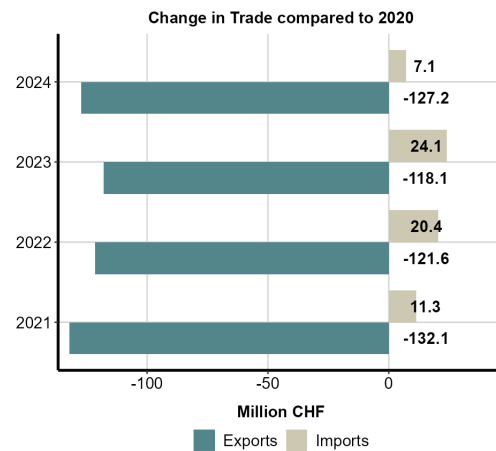
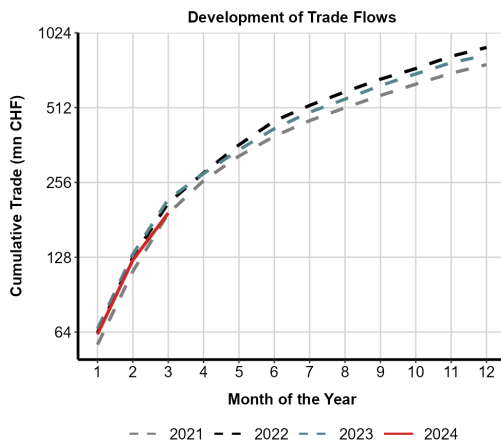

Note: The figures show recent developments of Switzerland's foreign goods trade. The top figures show changes in total trade, cumulatively (left) and by direction (right). Figures in the second row show the largest changes in exports and imports by HS chapter. The bottom figure shows the share of Swiss imports by customs clearance which sheds light on the utilization of preferential tariff rates.

4.36 Iran

The following page shows the most recent trends of the Swiss goods trade with Iran. The tables below show the most important HS chapters for Swiss exports and imports respectively and the figures highlight relevant trade changes on an annual basis.

| HS | 2020 | 2021 | 2022 | 2023 | 2024 |
|----|-------|-------|-------|-------|-------|
| 30 | 64.10 | 59.60 | 73.52 | 92.07 | 28.24 |
| 90 | 20.08 | 12.32 | 21.51 | 27.40 | 13.49 |
| 84 | 8.62 | 11.50 | 10.31 | 11.18 | 1.03 |
| 29 | 9.64 | 8.74 | 8.15 | 8.58 | 2.02 |
| 91 | 3.80 | 4.34 | 6.40 | 5.89 | 1.53 |

| HS | 2020 | 2021 | 2022 | 2023 | 2024 |
|----|------|------|------|------|------|
| 08 | 3.01 | 3.28 | 3.88 | 3.76 | 0.98 |
| 30 | 0.03 | 2.26 | 0.42 | 3.69 | 0.01 |
| 57 | 5.44 | 6.00 | 4.87 | 3.25 | 1.09 |
| 97 | – | – | 0.36 | 1.28 | 2.03 |
| 09 | 0.97 | 0.66 | 1.32 | 1.10 | 0.47 |

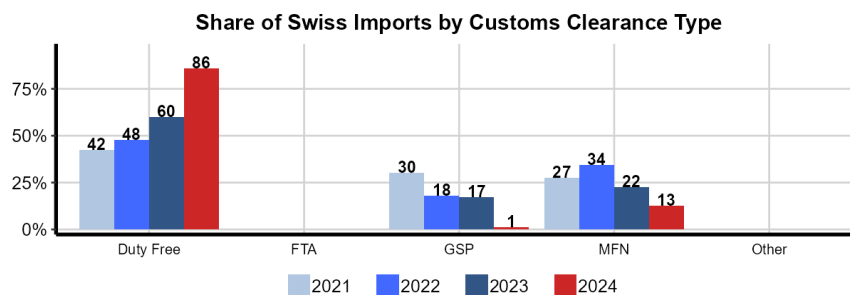
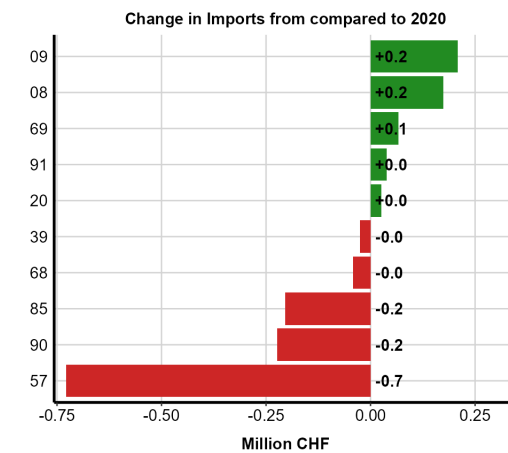
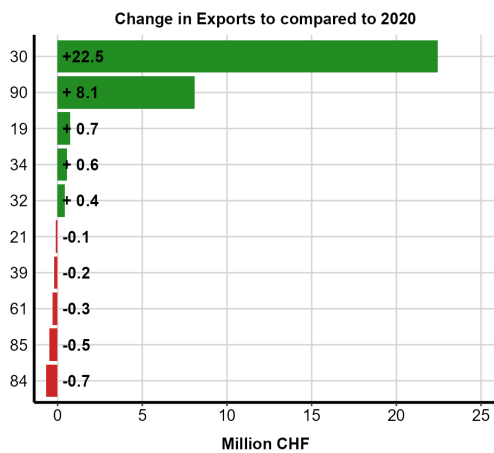
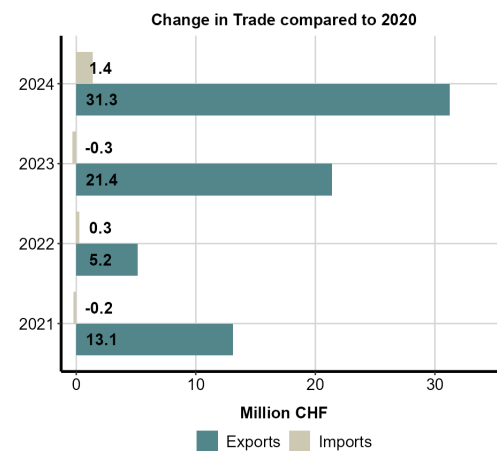
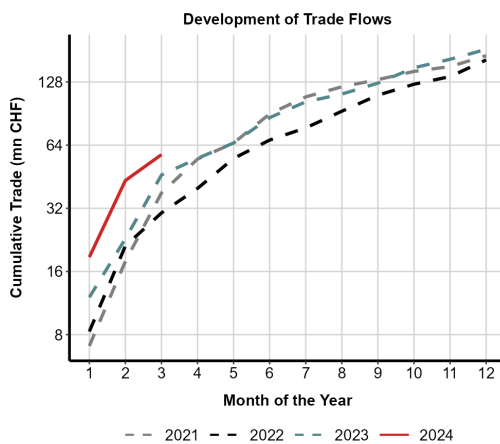

Note: The figures show recent developments of Switzerland's foreign goods trade. The top figures show changes in total trade, cumulatively (left) and by direction (right). Figures in the second row show the largest changes in exports and imports by HS chapter. The bottom figure shows the share of Swiss imports by customs clearance which sheds light on the utilization of preferential tariff rates.

4.37 Iraq

The following page shows the most recent trends of the Swiss goods trade with Iraq. The tables below show the most important HS chapters for Swiss exports and imports respectively and the figures highlight relevant trade changes on an annual basis.

Swiss Exports of the Largest HS Chapters (mn CHF)

| HS | 2020 | 2021 | 2022 | 2023 | 2024 |
|----|--------|--------|-------|-------|-------|
| 30 | 102.24 | 111.45 | 80.18 | 93.13 | 29.23 |
| 91 | 21.78 | 25.09 | 20.85 | 17.48 | 3.32 |
| 84 | 62.06 | 15.44 | 21.55 | 15.73 | 1.73 |
| 90 | 7.68 | 7.52 | 8.37 | 10.55 | 1.81 |
| 85 | 48.10 | 22.45 | 9.61 | 9.43 | 1.37 |

Swiss Imports of the Largest HS Chapters (mn CHF)

| HS | 2020 | 2021 | 2022 | 2023 | 2024 |
|----|------|------|------|------|------|
| 97 | - | - | - | 0.37 | 0.26 |
| 33 | - | - | - | 0.05 | - |

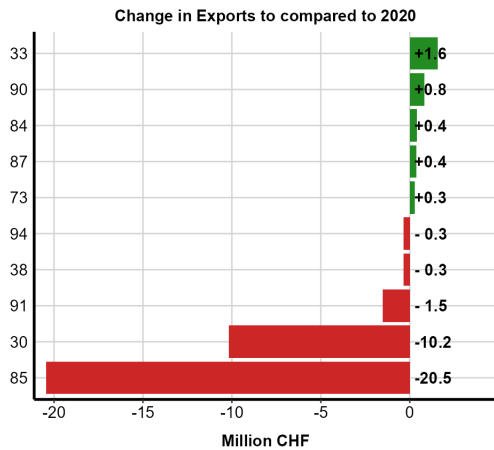
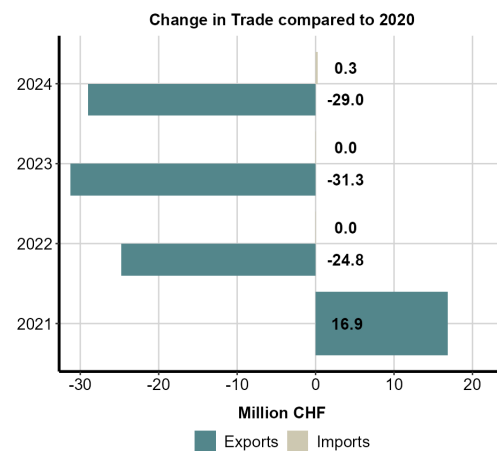
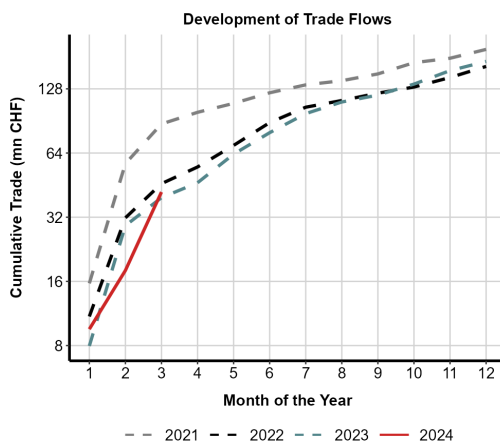

Change in Imports from compared to 2020

NA CHF

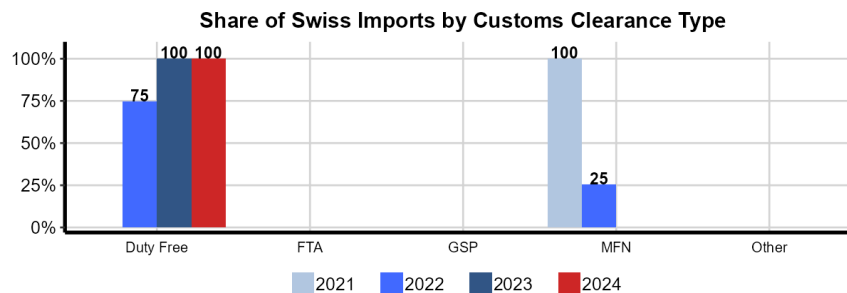

Note: The figures show recent developments of Switzerland's foreign goods trade. The top figures show changes in total trade, cumulatively (left) and by direction (right). Figures in the second row show the largest changes in exports and imports by HS chapter. The bottom figure shows the share of Swiss imports by customs clearance which sheds light on the utilization of preferential tariff rates.

4.38 Ireland

The following page shows the most recent trends of the Swiss goods trade with Ireland. The tables below show the most important HS chapters for Swiss exports and imports respectively and the figures highlight relevant trade changes on an annual basis.

| HS | 2020 | 2021 | 2022 | 2023 | 2024 |
|----|--------|--------|--------|--------|-------|
| 29 | 267.88 | 195.05 | 191.04 | 314.66 | 66.23 |
| 30 | 293.34 | 325.86 | 289.57 | 304.05 | 66.02 |
| 90 | 205.76 | 257.72 | 334.85 | 303.38 | 87.08 |
| 91 | 131.93 | 121.15 | 153.51 | 194.29 | 45.69 |
| 84 | 115.17 | 101.31 | 138.87 | 140.53 | 27.12 |

| HS | 2020 | 2021 | 2022 | 2023 | 2024 |
|----|----------|----------|----------|----------|--------|
| 30 | 2'840.10 | 2'693.43 | 2'715.77 | 3'236.36 | 653.50 |
| 29 | 1'043.53 | 298.58 | 405.72 | 769.06 | 106.09 |
| 90 | 131.30 | 187.97 | 243.80 | 213.79 | 57.97 |
| 84 | 212.81 | 251.12 | 274.02 | 163.71 | 29.07 |
| 02 | 71.83 | 72.71 | 64.86 | 55.26 | 14.92 |

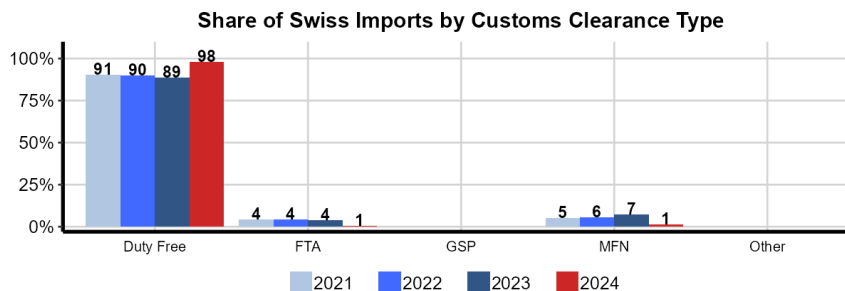
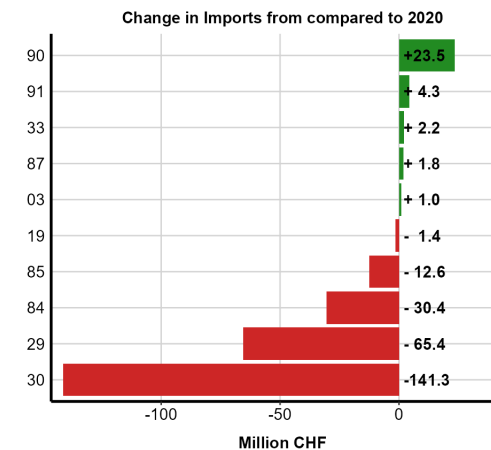
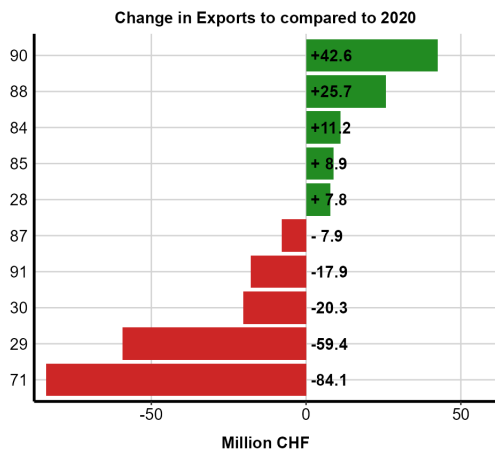
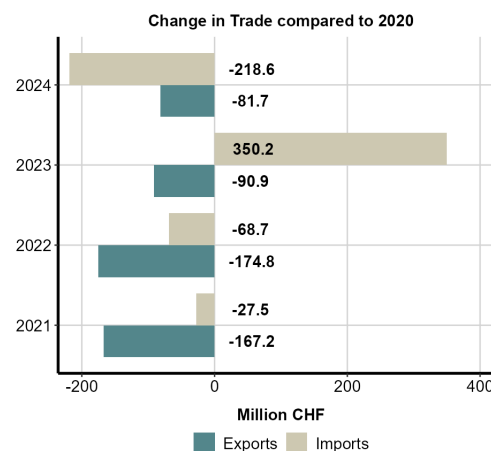
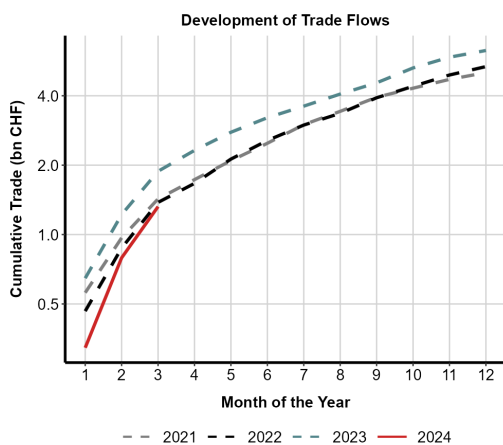

Note: The figures show recent developments of Switzerland's foreign goods trade. The top figures show changes in total trade, cumulatively (left) and by direction (right). Figures in the second row show the largest changes in exports and imports by HS chapter. The bottom figure shows the share of Swiss imports by customs clearance which sheds light on the utilization of preferential tariff rates.

4.39 Israel

The following page shows the most recent trends of the Swiss goods trade with Israel. The tables below show the most important HS chapters for Swiss exports and imports respectively and the figures highlight relevant trade changes on an annual basis.

| HS | 2020 | 2021 | 2022 | 2023 | 2024 |
|----|--------|--------|--------|--------|-------|
| 30 | 460.45 | 402.38 | 432.72 | 435.24 | 95.54 |
| 90 | 112.45 | 120.02 | 138.19 | 115.02 | 24.38 |
| 84 | 94.98 | 97.03 | 129.58 | 108.69 | 20.43 |
| 91 | 60.10 | 84.41 | 92.15 | 90.35 | 25.58 |
| 85 | 57.01 | 78.34 | 72.03 | 71.60 | 19.88 |

| HS | 2020 | 2021 | 2022 | 2023 | 2024 |
|----|-------|-------|-------|-------|-------|
| 90 | 30.77 | 50.79 | 64.86 | 59.96 | 12.98 |
| 85 | 42.26 | 48.41 | 67.77 | 56.99 | 18.24 |
| 84 | 34.67 | 33.40 | 30.96 | 37.50 | 9.55 |
| 08 | 21.72 | 21.45 | 19.05 | 20.96 | 8.98 |
| 29 | 14.92 | 15.13 | 16.05 | 15.72 | 3.60 |

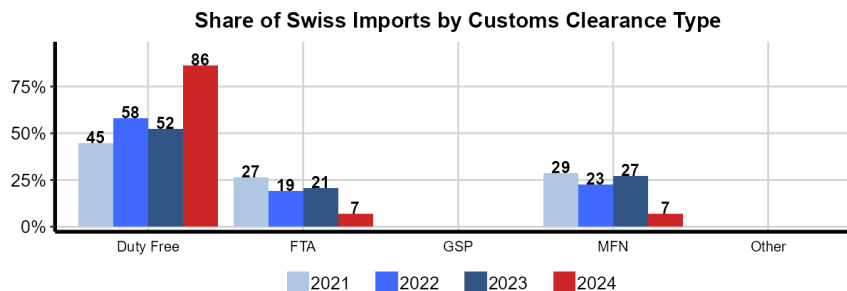
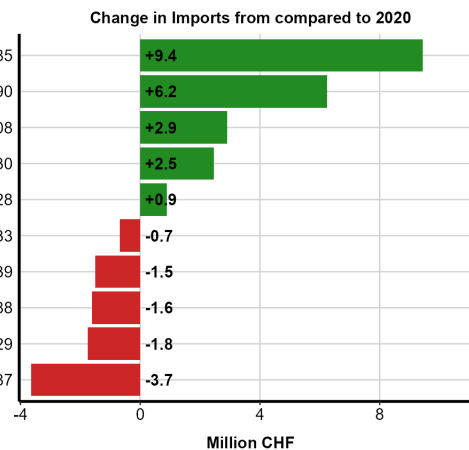
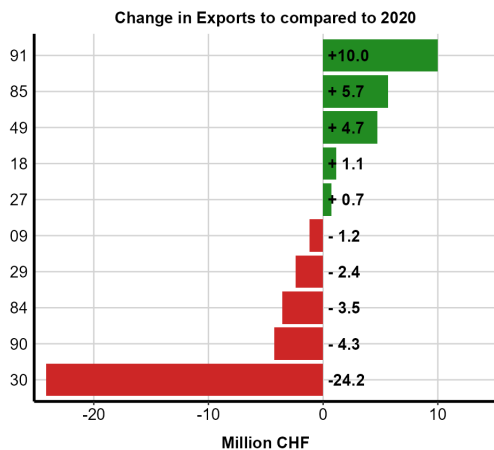
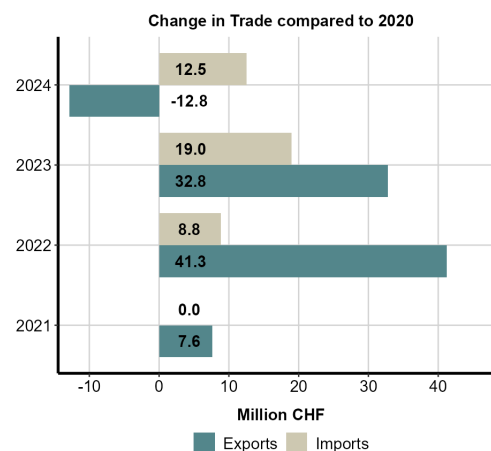
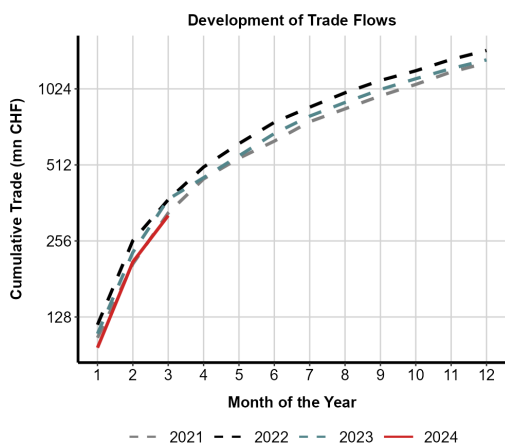

Note: The figures show recent developments of Switzerland's foreign goods trade. The top figures show changes in total trade, cumulatively (left) and by direction (right). Figures in the second row show the largest changes in exports and imports by HS chapter. The bottom figure shows the share of Swiss imports by customs clearance which sheds light on the utilization of preferential tariff rates.

4.40 Italy

The following page shows the most recent trends of the Swiss goods trade with Italy. The tables below show the most important HS chapters for Swiss exports and imports respectively and the figures highlight relevant trade changes on an annual basis.

| HS | 2020 | 2021 | 2022 | 2023 | 2024 |
|----|----------|----------|----------|----------|----------|
| 29 | 3'127.64 | 2'874.94 | 4'332.03 | 6'441.06 | 1'592.79 |
| 30 | 3'253.59 | 3'287.87 | 3'443.12 | 4'097.27 | 990.41 |
| 27 | 907.30 | 2'153.66 | 5'218.20 | 3'028.76 | 645.61 |
| 84 | 867.51 | 1'073.77 | 1'123.20 | 1'107.86 | 219.32 |
| 91 | 649.96 | 859.64 | 976.21 | 1'066.93 | 213.48 |

| HS | 2020 | 2021 | 2022 | 2023 | 2024 |
|----|----------|----------|----------|----------|----------|
| 30 | 3'603.99 | 3'438.37 | 4'448.52 | 6'627.06 | 1'917.78 |
| 84 | 1'738.50 | 1'833.10 | 1'897.04 | 1'987.34 | 479.90 |
| 71 | 671.61 | 1'045.72 | 988.09 | 1'499.14 | 256.26 |
| 87 | 968.08 | 1'061.87 | 1'025.09 | 1'202.36 | 277.49 |
| 85 | 666.04 | 753.58 | 812.89 | 833.20 | 190.21 |

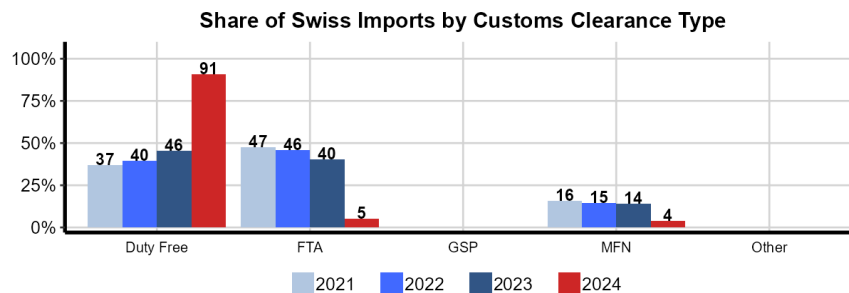
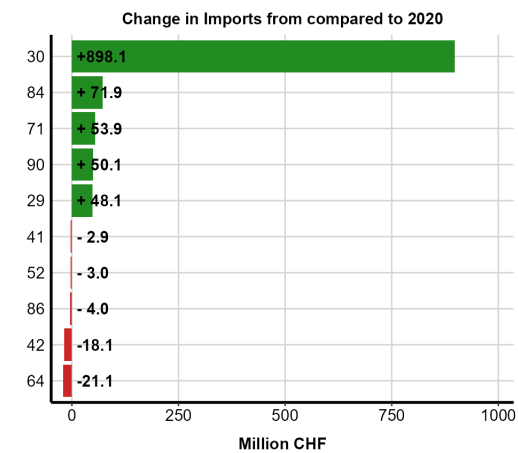
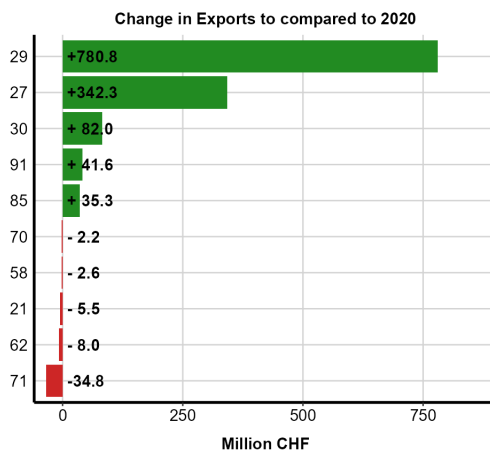
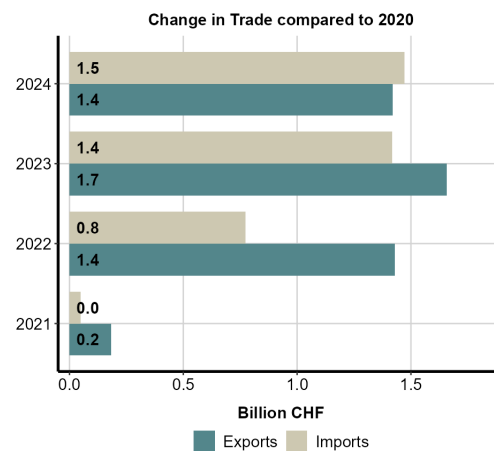
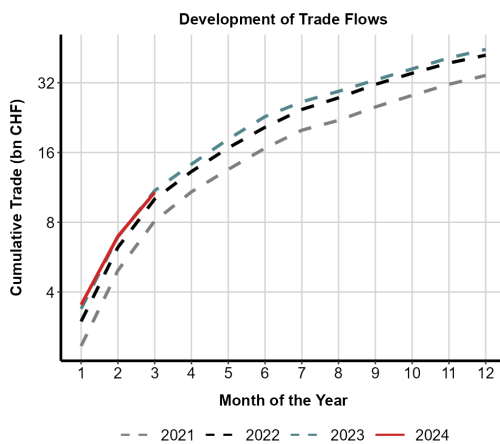

Note: The figures show recent developments of Switzerland's foreign goods trade. The top figures show changes in total trade, cumulatively (left) and by direction (right). Figures in the second row show the largest changes in exports and imports by HS chapter. The bottom figure shows the share of Swiss imports by customs clearance which sheds light on the utilization of preferential tariff rates.

4.41 Japan

The following page shows the most recent trends of the Swiss goods trade with Japan. The tables below show the most important HS chapters for Swiss exports and imports respectively and the figures highlight relevant trade changes on an annual basis.

| Swiss Exports of the Largest HS Chapters (mn CHF) | | | | | |
|---|----------|----------|----------|----------|--------|
| HS | 2020 | 2021 | 2022 | 2023 | 2024 |
| 30 | 3'314.79 | 3'688.17 | 4'874.41 | 3'213.74 | 938.46 |
| 91 | 1'189.71 | 1'417.14 | 1'693.04 | 1'822.90 | 429.22 |
| 90 | 626.58 | 655.07 | 664.06 | 643.29 | 137.51 |
| 71 | 308.70 | 405.29 | 592.14 | 610.55 | 153.68 |
| 84 | 464.15 | 444.68 | 459.03 | 398.01 | 85.76 |

| Swiss Imports of the Largest HS Chapters (mn CHF) | | | | | |
|---|----------|----------|----------|----------|--------|
| HS | 2020 | 2021 | 2022 | 2023 | 2024 |
| 30 | 1'467.42 | 1'412.22 | 1'568.94 | 1'720.17 | 375.77 |
| 87 | 528.24 | 476.41 | 521.52 | 732.12 | 177.57 |
| 84 | 376.40 | 444.04 | 438.74 | 443.80 | 102.81 |
| 85 | 279.45 | 332.34 | 351.21 | 304.87 | 67.22 |
| 90 | 172.73 | 209.10 | 228.52 | 218.00 | 56.23 |

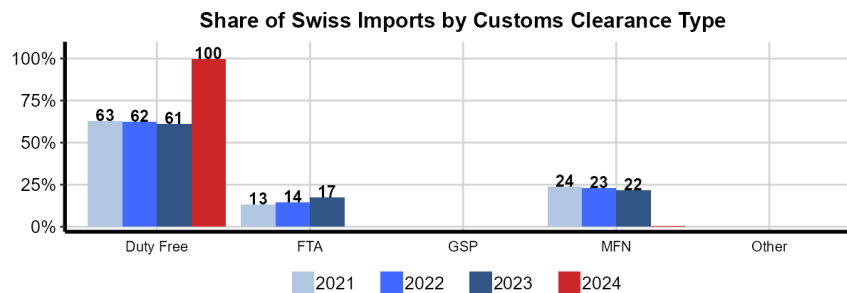
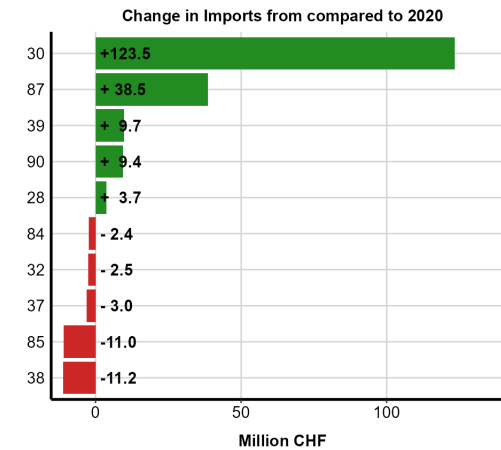
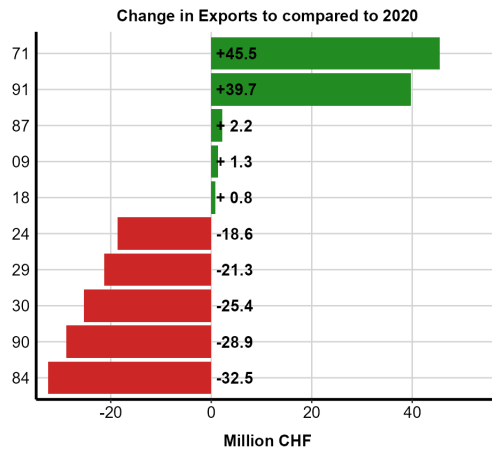
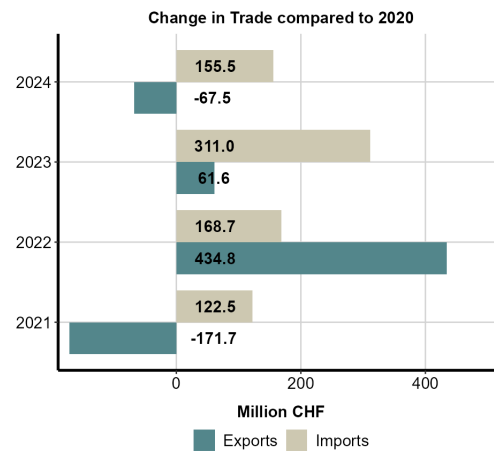
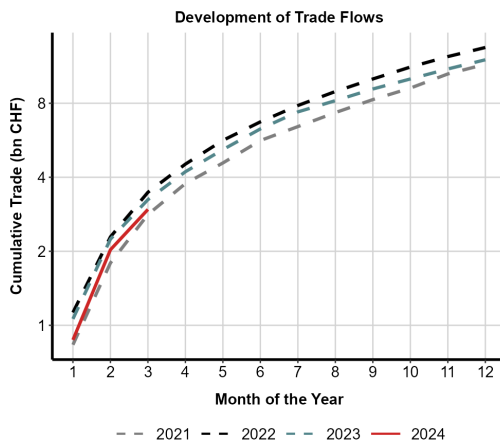

Note: The figures show recent developments of Switzerland's foreign goods trade. The top figures show changes in total trade, cumulatively (left) and by direction (right). Figures in the second row show the largest changes in exports and imports by HS chapter. The bottom figure shows the share of Swiss imports by customs clearance which sheds light on the utilization of preferential tariff rates.

4.42 Jordan

The following page shows the most recent trends of the Swiss goods trade with Jordan. The tables below show the most important HS chapters for Swiss exports and imports respectively and the figures highlight relevant trade changes on an annual basis.

| HS | 2020 | 2021 | 2022 | 2023 | 2024 |
|----|--------|--------|--------|--------|-------|
| 30 | 125.69 | 132.61 | 131.99 | 151.67 | 49.87 |
| 91 | 45.02 | 48.88 | 57.80 | 57.79 | 12.15 |
| 84 | 16.26 | 7.94 | 10.26 | 17.31 | 3.94 |
| 90 | 7.35 | 6.89 | 7.58 | 9.08 | 2.17 |
| 19 | 4.32 | 3.57 | 6.52 | 6.61 | 1.68 |

| HS | 2020 | 2021 | 2022 | 2023 | 2024 |
|----|------|------|------|------|------|
| 61 | 3.17 | 5.03 | 4.98 | 6.84 | 2.12 |
| 62 | 0.99 | 1.43 | 1.16 | 1.43 | 0.35 |
| 90 | 0.07 | 1.09 | 1.07 | 1.02 | 0.16 |
| 91 | 0.28 | 0.25 | 0.33 | 0.77 | 0.00 |
| 30 | 0.00 | 0.31 | 0.08 | 0.32 | 0.00 |

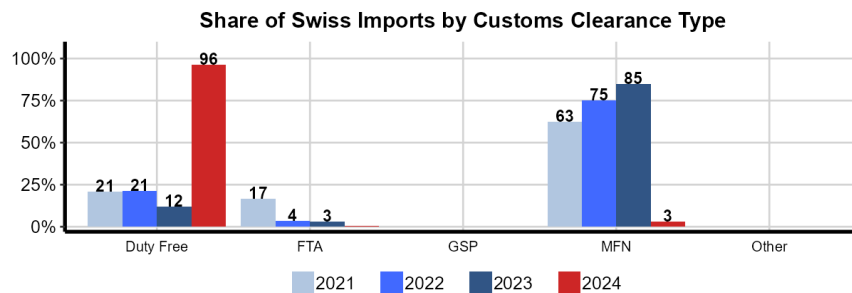
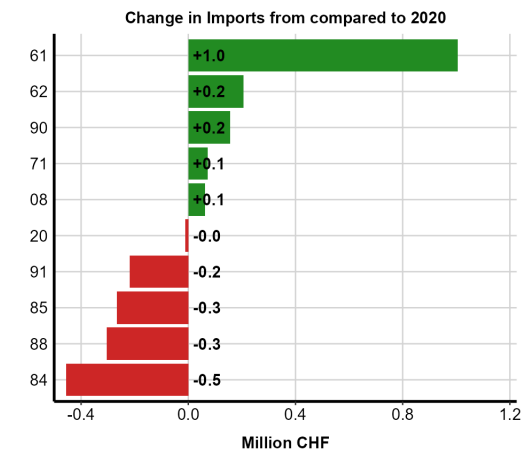
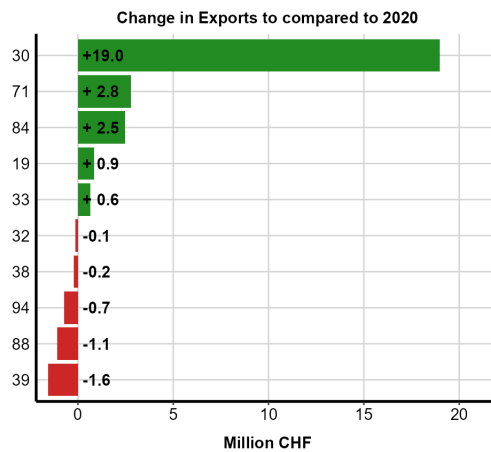
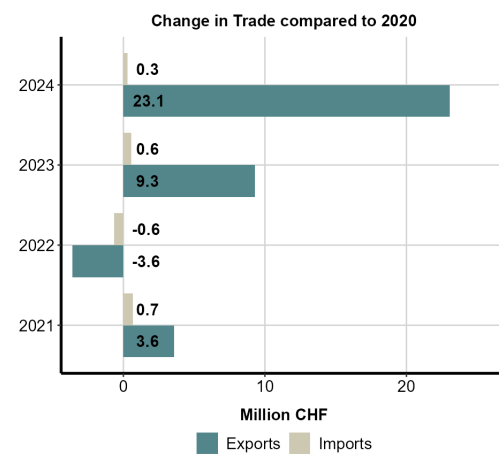
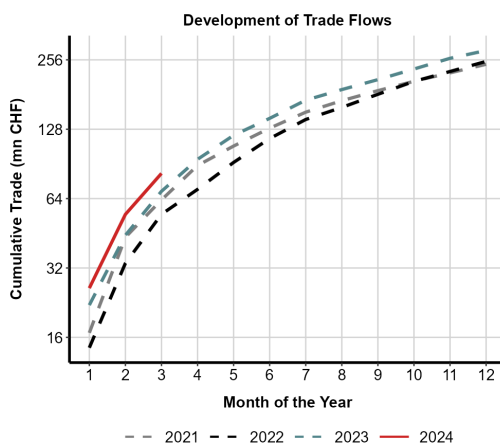

Note: The figures show recent developments of Switzerland's foreign goods trade. The top figures show changes in total trade, cumulatively (left) and by direction (right). Figures in the second row show the largest changes in exports and imports by HS chapter. The bottom figure shows the share of Swiss imports by customs clearance which sheds light on the utilization of preferential tariff rates.

4.43 Kazakhstan

The following page shows the most recent trends of the Swiss goods trade with Kazakhstan. The tables below show the most important HS chapters for Swiss exports and imports respectively and the figures highlight relevant trade changes on an annual basis.

| HS | 2020 | 2021 | 2022 | 2023 | 2024 |
|----|--------|--------|--------|--------|-------|
| 30 | 152.86 | 153.96 | 219.62 | 184.89 | 65.76 |
| 71 | 4.51 | 3.40 | 20.94 | 37.00 | 12.64 |
| 91 | 18.47 | 27.62 | 32.78 | 36.57 | 8.91 |
| 84 | 16.41 | 7.33 | 15.27 | 22.99 | 3.28 |
| 90 | 11.23 | 8.91 | 15.55 | 22.20 | 1.94 |

| HS | 2020 | 2021 | 2022 | 2023 | 2024 |
|----|-------|-------|--------|-------|------|
| 27 | 51.01 | 30.87 | 325.67 | 28.86 | 3.18 |
| 28 | 3.76 | 5.47 | 6.12 | 4.18 | 1.24 |
| 72 | 1.49 | 2.12 | 4.38 | 3.54 | 0.78 |
| 03 | 0.58 | 0.37 | 1.85 | 1.62 | 0.52 |
| 12 | 1.23 | 2.03 | 1.92 | 0.99 | 0.31 |

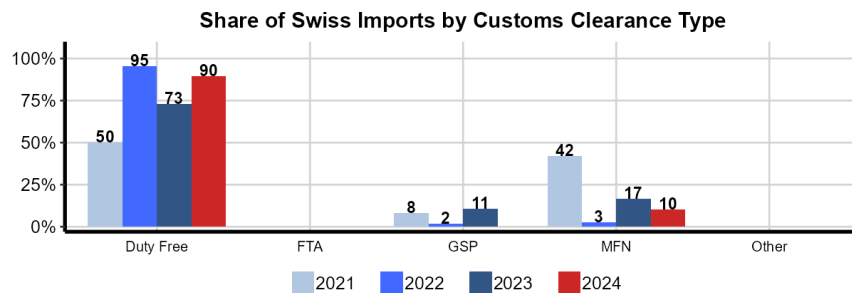
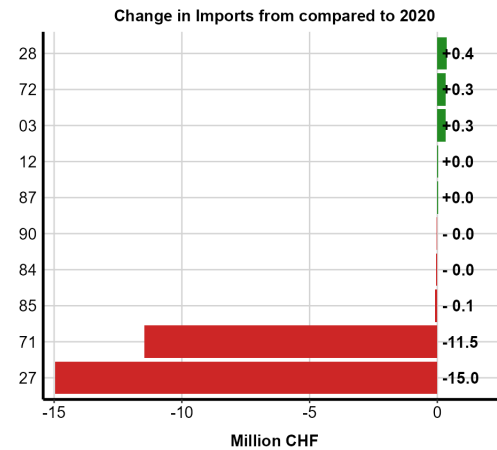
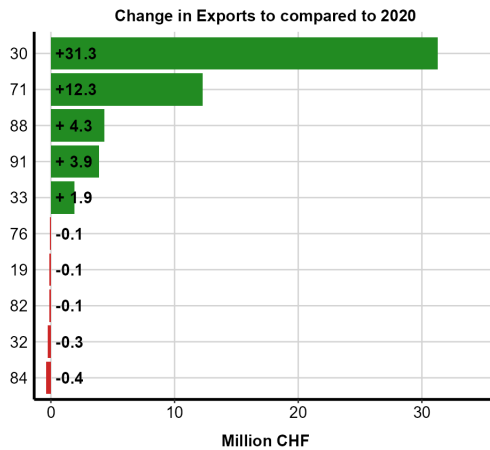
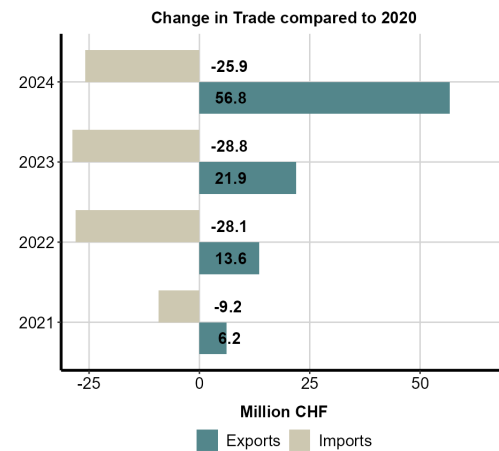
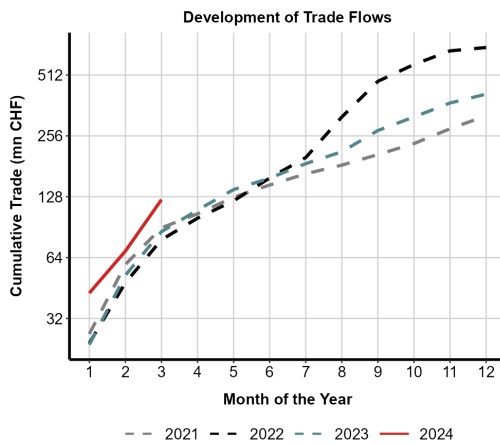

Note: The figures show recent developments of Switzerland's foreign goods trade. The top figures show changes in total trade, cumulatively (left) and by direction (right). Figures in the second row show the largest changes in exports and imports by HS chapter. The bottom figure shows the share of Swiss imports by customs clearance which sheds light on the utilization of preferential tariff rates.

4.44 Kenya

The following page shows the most recent trends of the Swiss goods trade with Kenya. The tables below show the most important HS chapters for Swiss exports and imports respectively and the figures highlight relevant trade changes on an annual basis.

| HS | 2020 | 2021 | 2022 | 2023 | 2024 |
|----|-------|-------|-------|-------|-------|
| 30 | 51.18 | 58.97 | 66.63 | 54.56 | 15.80 |
| 49 | 13.72 | 15.38 | 14.05 | 6.89 | 0.89 |
| 84 | 4.96 | 4.04 | 4.29 | 5.82 | 0.93 |
| 90 | 2.72 | 8.21 | 1.38 | 2.81 | 0.34 |
| 38 | 0.25 | 0.19 | 1.55 | 2.68 | 0.63 |

| HS | 2020 | 2021 | 2022 | 2023 | 2024 |
|----|-------|-------|-------|-------|-------|
| 09 | 31.09 | 39.60 | 39.74 | 34.79 | 10.39 |
| 06 | 21.91 | 32.94 | 29.30 | 28.21 | 7.18 |
| 07 | 2.56 | 2.69 | 2.79 | 3.47 | 0.87 |
| 12 | 1.85 | 1.62 | 1.95 | 2.44 | 0.69 |
| 08 | 1.62 | 2.38 | 3.13 | 2.40 | 0.58 |

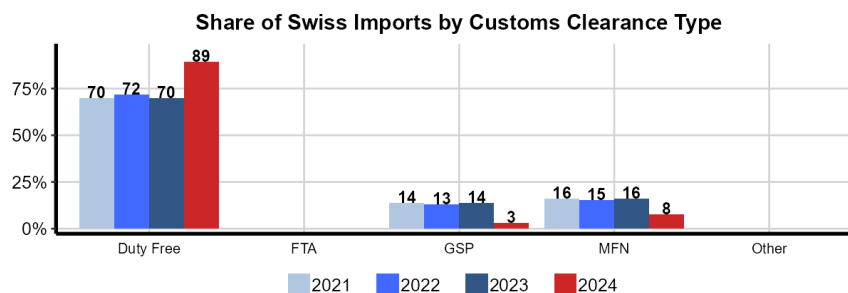
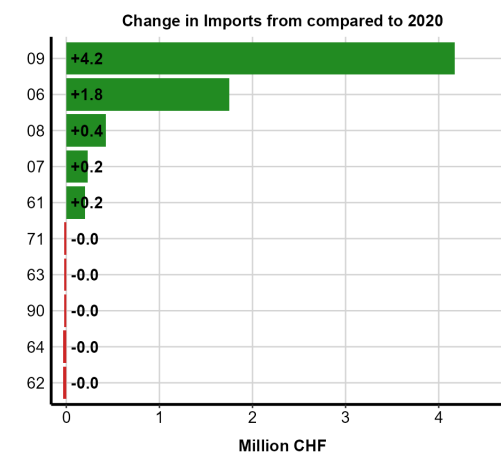
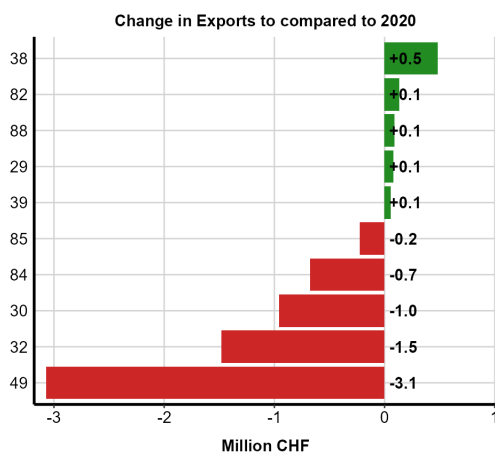
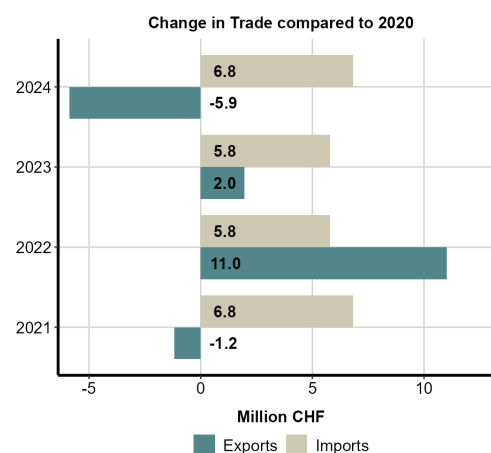
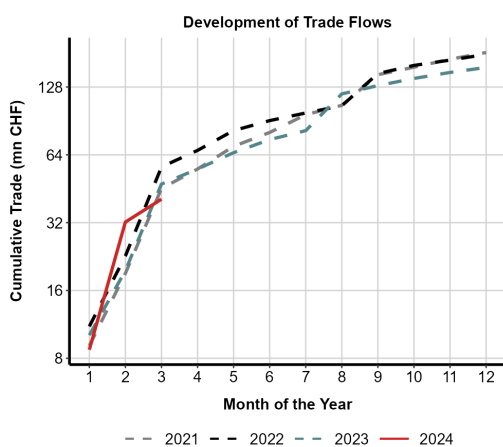

Note: The figures show recent developments of Switzerland's foreign goods trade. The top figures show changes in total trade, cumulatively (left) and by direction (right). Figures in the second row show the largest changes in exports and imports by HS chapter. The bottom figure shows the share of Swiss imports by customs clearance which sheds light on the utilization of preferential tariff rates.

4.45 Kosovo

The following page shows the most recent trends of the Swiss goods trade with Kosovo. The tables below show the most important HS chapters for Swiss exports and imports respectively and the figures highlight relevant trade changes on an annual basis.

| Swiss Exports of the Largest HS Chapters (mn CHF) | | | | | | Swiss Imports of the Largest HS Chapters (mn CHF) | | | | | |
|---|-------|-------|-------|-------|------|---|-------|-------|-------|-------|------|
| HS | 2020 | 2021 | 2022 | 2023 | 2024 | HS | 2020 | 2021 | 2022 | 2023 | 2024 |
| 87 | 17.14 | 26.07 | 23.51 | 26.21 | 5.81 | 94 | 11.34 | 15.34 | 16.38 | 19.79 | 4.84 |
| 30 | 10.21 | 7.09 | 11.18 | 11.54 | 5.28 | 39 | 10.56 | 12.04 | 16.69 | 17.04 | 3.93 |
| 84 | 5.07 | 5.50 | 5.29 | 6.79 | 2.12 | 73 | 5.02 | 6.71 | 9.43 | 9.22 | 2.15 |
| 24 | 5.47 | 8.30 | 13.87 | 4.15 | – | 44 | 2.03 | 2.88 | 3.74 | 4.94 | 1.19 |
| 76 | 0.56 | 1.08 | 2.17 | 1.46 | 0.27 | 76 | 1.68 | 2.72 | 3.83 | 3.70 | 0.98 |

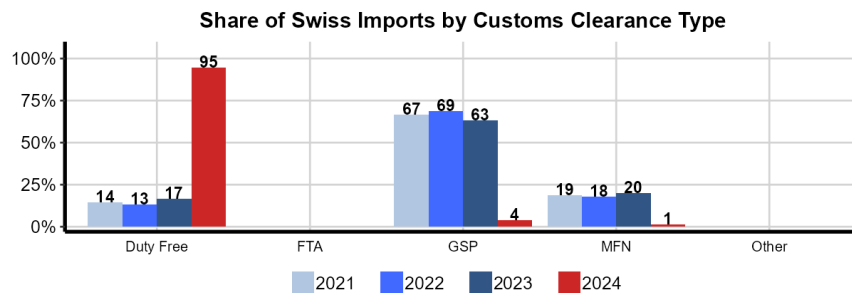
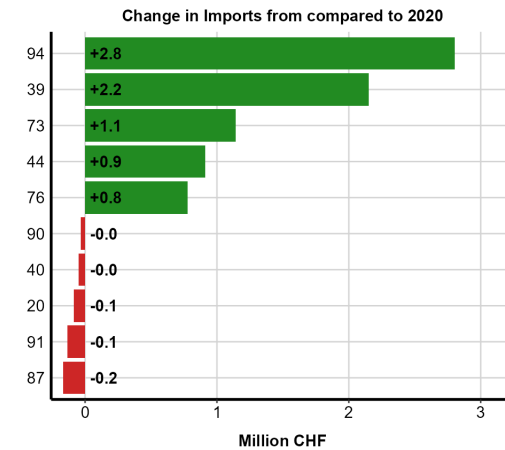
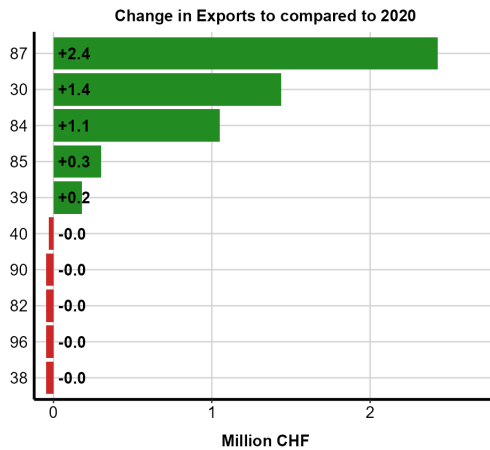
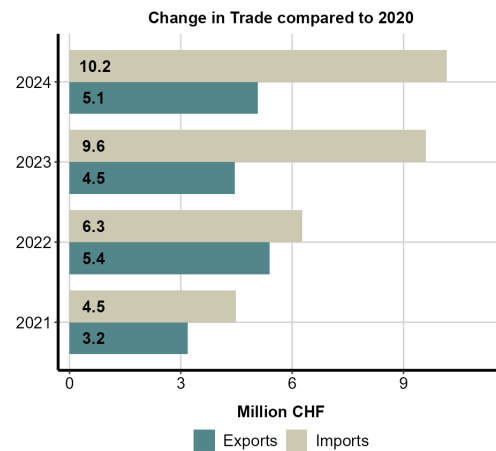
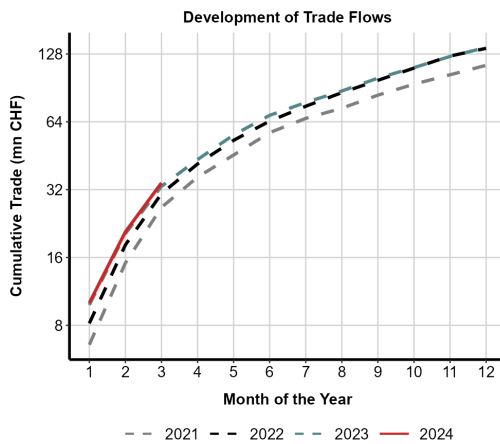

Note: The figures show recent developments of Switzerland's foreign goods trade. The top figures show changes in total trade, cumulatively (left) and by direction (right). Figures in the second row show the largest changes in exports and imports by HS chapter. The bottom figure shows the share of Swiss imports by customs clearance which sheds light on the utilization of preferential tariff rates.

4.46 Kuwait

The following page shows the most recent trends of the Swiss goods trade with Kuwait. The tables below show the most important HS chapters for Swiss exports and imports respectively and the figures highlight relevant trade changes on an annual basis.

| Swiss Exports of the Largest HS Chapters (mn CHF) | | | | | |
|---|--------|--------|--------|--------|-------|
| HS | 2020 | 2021 | 2022 | 2023 | 2024 |
| 30 | 140.70 | 167.74 | 162.16 | 188.41 | 93.25 |
| 91 | 120.44 | 150.69 | 166.52 | 179.56 | 45.31 |
| 71 | 16.11 | 24.24 | 43.79 | 49.93 | 10.51 |
| 22 | 44.14 | 49.28 | 50.58 | 42.87 | 12.40 |
| 84 | 7.28 | 14.50 | 9.81 | 19.64 | 1.68 |

| Swiss Imports of the Largest HS Chapters (mn CHF) | | | | | |
|---|------|------|------|-------|------|
| HS | 2020 | 2021 | 2022 | 2023 | 2024 |
| 71 | 1.27 | 8.36 | 6.05 | 12.60 | 0.00 |
| 91 | 3.03 | 3.96 | 4.13 | 2.62 | 1.27 |
| 96 | 0.00 | 0.00 | 0.00 | 1.26 | - |
| 87 | 0.04 | 0.19 | 0.51 | 0.46 | 0.00 |
| 42 | 0.01 | 0.02 | 0.04 | 0.43 | 0.00 |

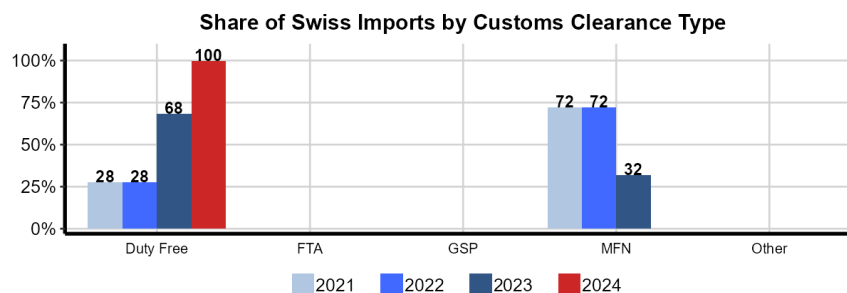
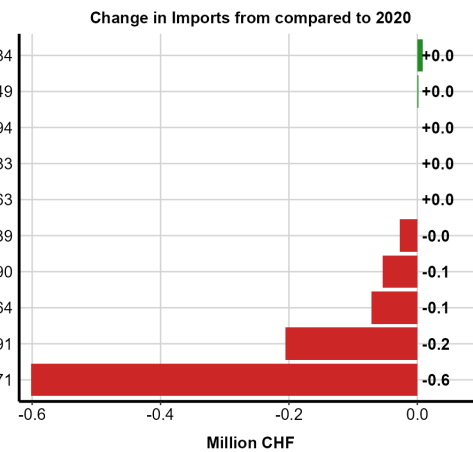
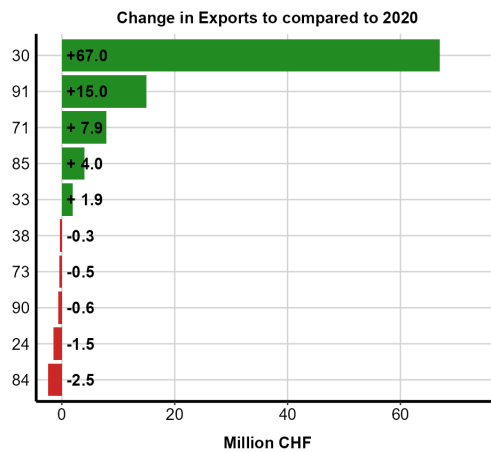
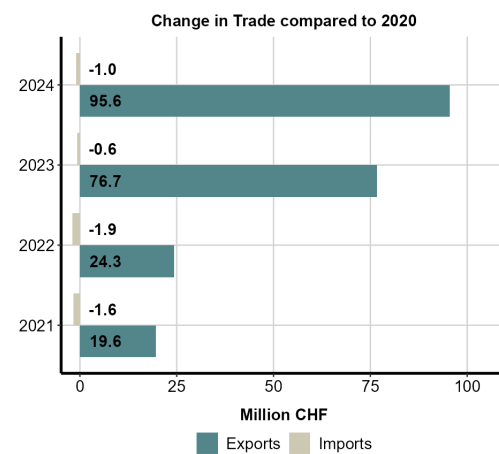
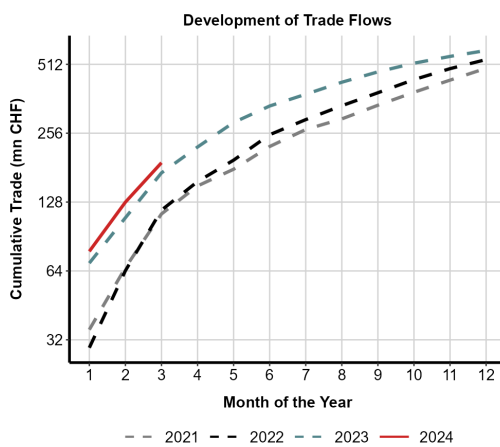

Note: The figures show recent developments of Switzerland's foreign goods trade. The top figures show changes in total trade, cumulatively (left) and by direction (right). Figures in the second row show the largest changes in exports and imports by HS chapter. The bottom figure shows the share of Swiss imports by customs clearance which sheds light on the utilization of preferential tariff rates.

4.47 Latvia

The following page shows the most recent trends of the Swiss goods trade with Latvia. The tables below show the most important HS chapters for Swiss exports and imports respectively and the figures highlight relevant trade changes on an annual basis.

| HS | 2020 | 2021 | 2022 | 2023 | 2024 |
|----|-------|-------|-------|--------|-------|
| 30 | 65.08 | 78.07 | 96.21 | 107.90 | 33.29 |
| 84 | 12.08 | 16.72 | 15.31 | 16.04 | 3.18 |
| 27 | 0.78 | 0.61 | 2.13 | 10.42 | 1.96 |
| 85 | 13.51 | 6.19 | 6.24 | 6.25 | 1.21 |
| 90 | 7.55 | 8.36 | 6.43 | 5.93 | 2.27 |

| HS | 2020 | 2021 | 2022 | 2023 | 2024 |
|----|------|-------|-------|-------|------|
| 44 | 7.88 | 12.75 | 17.53 | 13.25 | 2.72 |
| 87 | 8.30 | 8.08 | 10.04 | 9.72 | 2.86 |
| 85 | 9.14 | 9.28 | 8.73 | 9.52 | 2.75 |
| 94 | 6.01 | 8.45 | 8.27 | 7.74 | 2.08 |
| 90 | 4.28 | 4.67 | 5.24 | 5.32 | 1.61 |

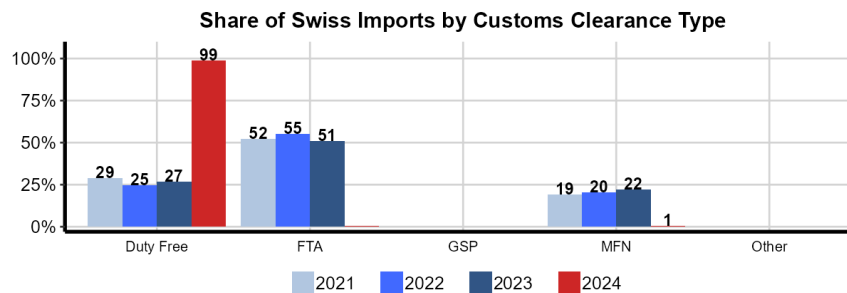
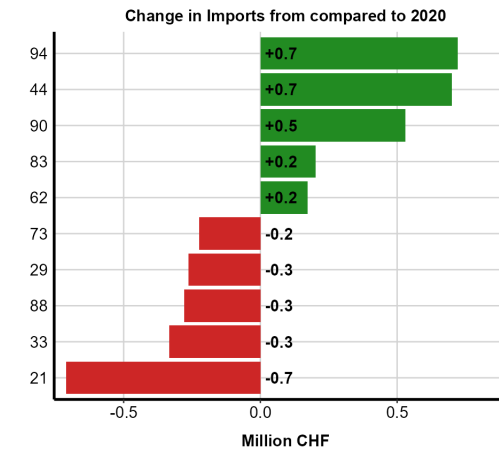
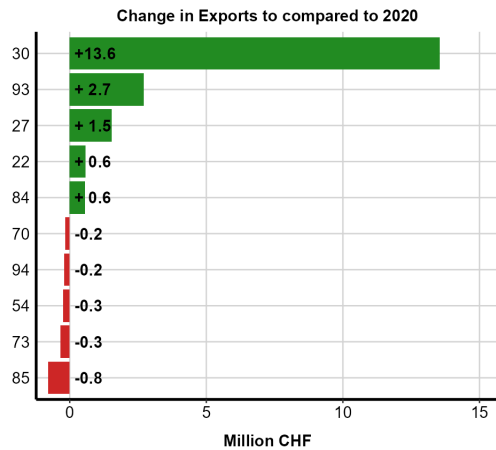
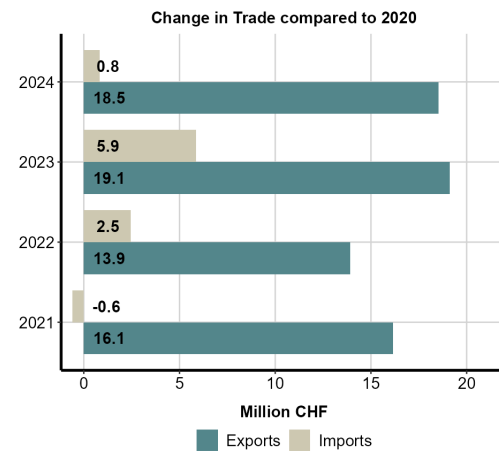
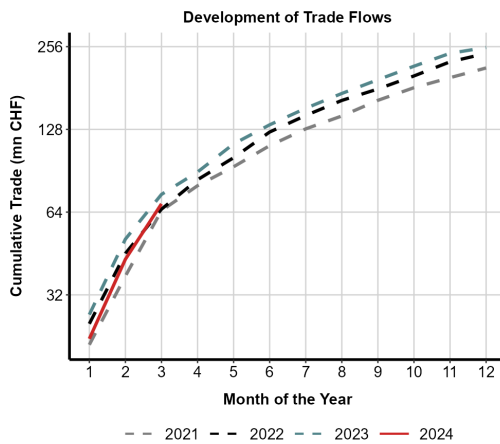

Note: The figures show recent developments of Switzerland's foreign goods trade. The top figures show changes in total trade, cumulatively (left) and by direction (right). Figures in the second row show the largest changes in exports and imports by HS chapter. The bottom figure shows the share of Swiss imports by customs clearance which sheds light on the utilization of preferential tariff rates.

4.48 Lebanon

The following page shows the most recent trends of the Swiss goods trade with Lebanon. The tables below show the most important HS chapters for Swiss exports and imports respectively and the figures highlight relevant trade changes on an annual basis.

| HS | 2020 | 2021 | 2022 | 2023 | 2024 |
|----|--------|--------|-------|-------|-------|
| 91 | 35.59 | 55.06 | 60.84 | 61.57 | 14.72 |
| 30 | 166.72 | 102.85 | 54.63 | 43.94 | 11.84 |
| 29 | 12.26 | 2.73 | 6.76 | 10.21 | 0.09 |
| 90 | 4.46 | 3.84 | 5.59 | 6.28 | 1.76 |
| 71 | 8.28 | 2.47 | 2.87 | 5.46 | 0.34 |

| HS | 2020 | 2021 | 2022 | 2023 | 2024 |
|----|-------|-------|------|-------|-------|
| 71 | 21.73 | 26.86 | 1.48 | 23.82 | 14.09 |
| 91 | 2.38 | 0.75 | 0.95 | 5.08 | 0.49 |
| 12 | 0.76 | 2.11 | 2.39 | 2.07 | 0.24 |
| 20 | 0.82 | 0.85 | 0.91 | 1.16 | 0.31 |
| 62 | 0.23 | 0.17 | 0.34 | 1.04 | 0.33 |

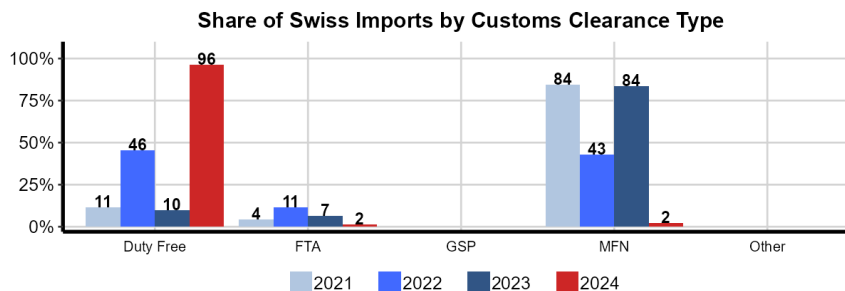
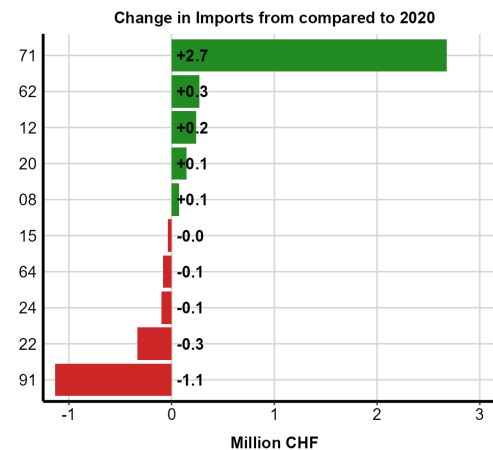
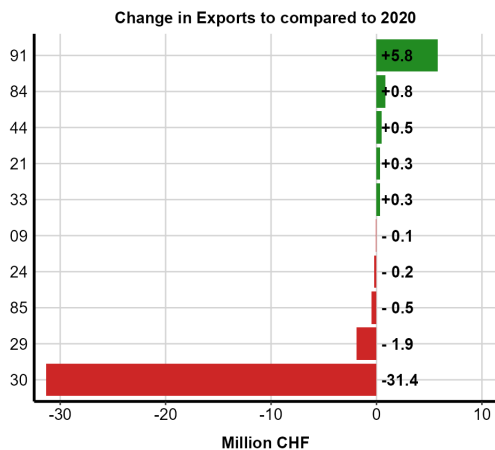
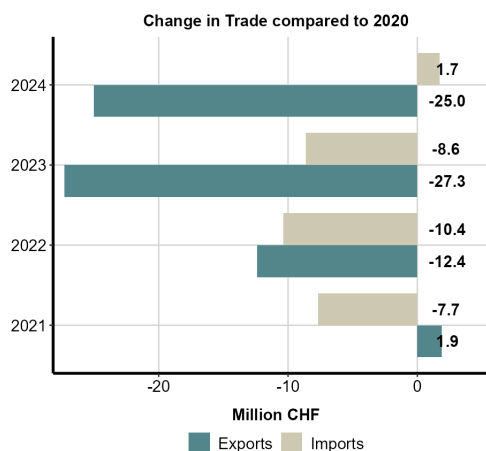
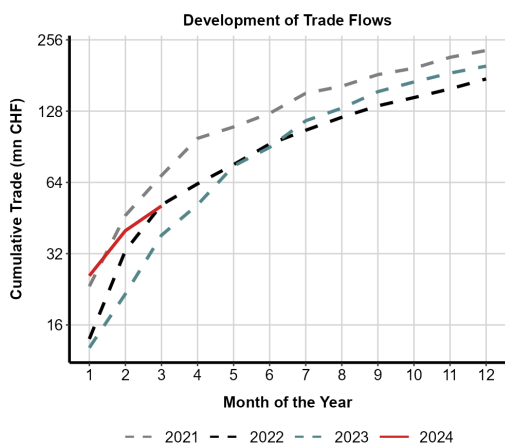

Note: The figures show recent developments of Switzerland's foreign goods trade. The top figures show changes in total trade, cumulatively (left) and by direction (right). Figures in the second row show the largest changes in exports and imports by HS chapter. The bottom figure shows the share of Swiss imports by customs clearance which sheds light on the utilization of preferential tariff rates.

4.49 Libya

The following page shows the most recent trends of the Swiss goods trade with Libya. The tables below show the most important HS chapters for Swiss exports and imports respectively and the figures highlight relevant trade changes on an annual basis.

| HS | 2020 | 2021 | 2022 | 2023 | 2024 |
|----|-------|--------|-------|--------|-------|
| 84 | 19.68 | 108.58 | 81.40 | 107.52 | 15.62 |
| 30 | 56.10 | 47.73 | 30.24 | 28.91 | 0.43 |
| 19 | 10.59 | 9.04 | 12.23 | 10.61 | - |
| 91 | 2.84 | 6.47 | 6.81 | 6.41 | 1.69 |
| 87 | 8.61 | 12.71 | 8.48 | 5.92 | 1.10 |

| HS | 2020 | 2021 | 2022 | 2023 | 2024 |
|----|--------|--------|--------|-------|------|
| 27 | 135.72 | 275.77 | 111.47 | 66.07 | 9.13 |
| 97 | - | - | 0.40 | 1.20 | - |
| 84 | 0.02 | 0.17 | 0.11 | 0.15 | 0.08 |
| 22 | - | 0.00 | 0.06 | 0.03 | - |
| 88 | 0.00 | 0.01 | 0.01 | 0.01 | - |

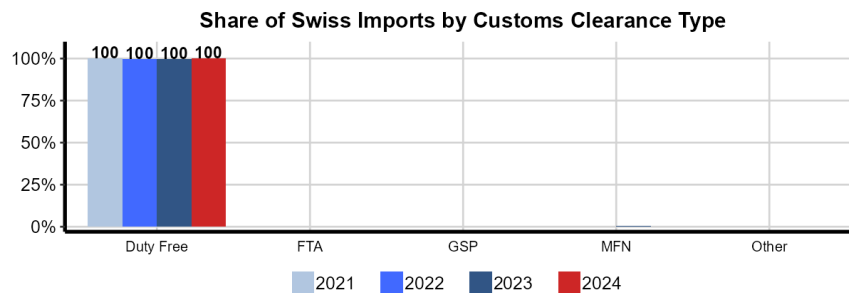
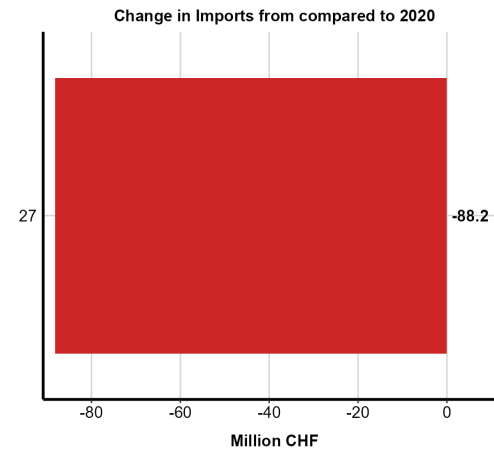
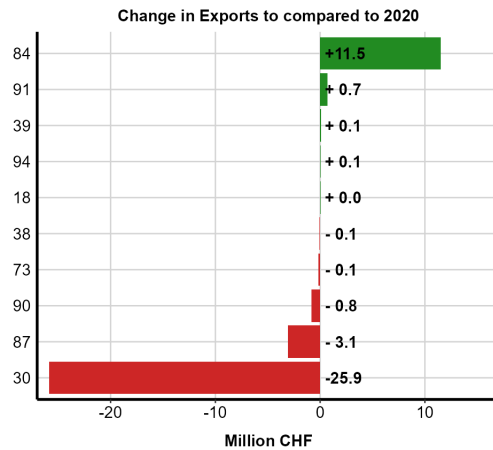
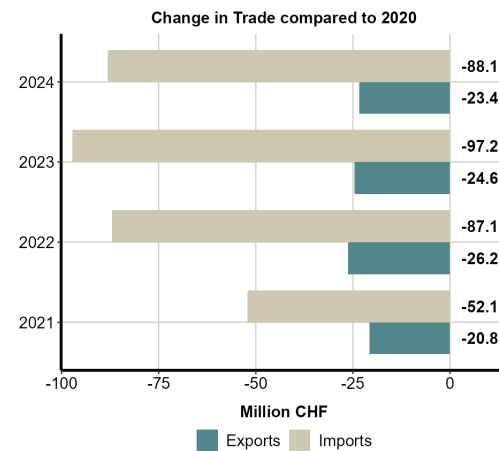
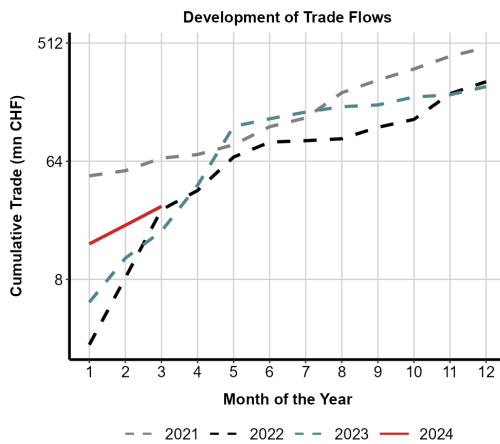

Note: The figures show recent developments of Switzerland's foreign goods trade. The top figures show changes in total trade, cumulatively (left) and by direction (right). Figures in the second row show the largest changes in exports and imports by HS chapter. The bottom figure shows the share of Swiss imports by customs clearance which sheds light on the utilization of preferential tariff rates.

4.50 Lithuania

The following page shows the most recent trends of the Swiss goods trade with Lithuania. The tables below show the most important HS chapters for Swiss exports and imports respectively and the figures highlight relevant trade changes on an annual basis.

| HS | 2020 | 2021 | 2022 | 2023 | 2024 |
|----|-------|-------|-------|-------|-------|
| 30 | 26.23 | 32.50 | 30.60 | 37.52 | 12.34 |
| 85 | 14.96 | 16.52 | 22.32 | 36.57 | 3.97 |
| 90 | 17.14 | 21.19 | 20.38 | 24.22 | 6.11 |
| 84 | 21.17 | 28.55 | 20.93 | 21.52 | 5.16 |
| 22 | 6.73 | 8.21 | 8.50 | 8.56 | 2.41 |

| HS | 2020 | 2021 | 2022 | 2023 | 2024 |
|----|-------|-------|-------|-------|-------|
| 94 | 46.18 | 59.09 | 63.00 | 66.18 | 17.22 |
| 44 | 22.63 | 29.48 | 27.91 | 24.98 | 6.81 |
| 90 | 9.06 | 14.78 | 18.61 | 22.49 | 7.53 |
| 84 | 8.01 | 10.00 | 14.58 | 17.51 | 3.55 |
| 38 | 3.81 | 5.28 | 13.27 | 15.07 | 0.90 |

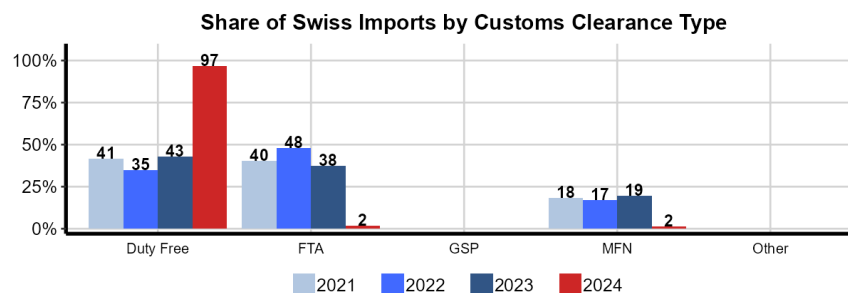
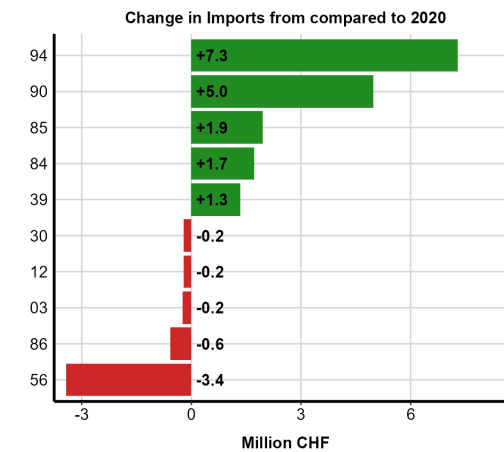
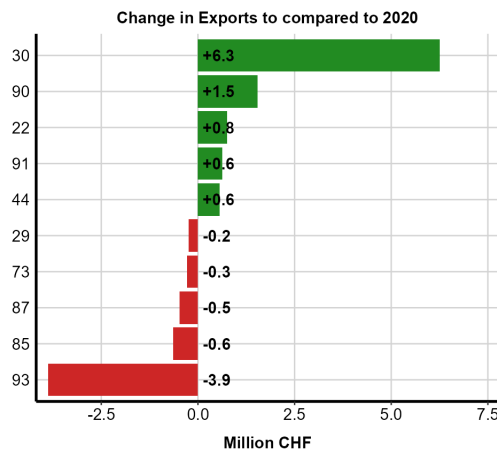
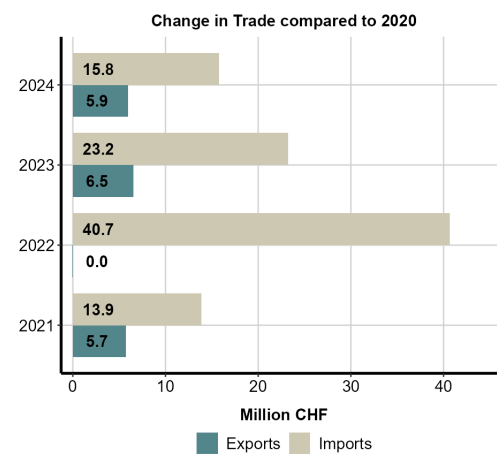
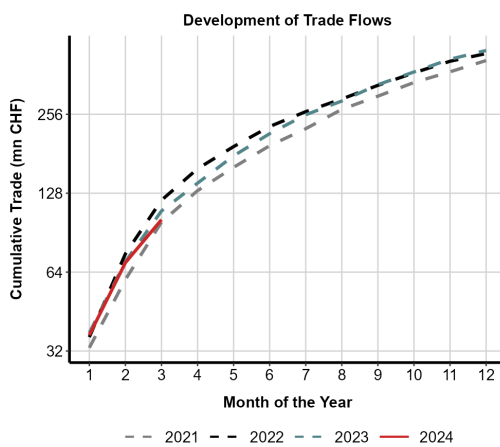

Note: The figures show recent developments of Switzerland's foreign goods trade. The top figures show changes in total trade, cumulatively (left) and by direction (right). Figures in the second row show the largest changes in exports and imports by HS chapter. The bottom figure shows the share of Swiss imports by customs clearance which sheds light on the utilization of preferential tariff rates.

4.51 Luxembourg

The following page shows the most recent trends of the Swiss goods trade with Luxembourg. The tables below show the most important HS chapters for Swiss exports and imports respectively and the figures highlight relevant trade changes on an annual basis.

| Swiss Exports of the Largest HS Chapters (mn CHF) | | | | | |
|---|-------|--------|-------|-------|-------|
| HS | 2020 | 2021 | 2022 | 2023 | 2024 |
| 30 | 48.78 | 106.34 | 72.88 | 89.88 | 19.60 |
| 35 | 58.46 | 77.90 | 90.69 | 57.13 | 16.19 |
| 88 | 39.19 | 20.83 | 25.95 | 42.57 | 10.41 |
| 84 | 21.48 | 23.86 | 25.08 | 28.33 | 5.88 |
| 85 | 14.49 | 13.12 | 15.09 | 16.39 | 1.46 |

| Swiss Imports of the Largest HS Chapters (mn CHF) | | | | | |
|---|-------|-------|-------|-------|-------|
| HS | 2020 | 2021 | 2022 | 2023 | 2024 |
| 72 | 47.82 | 68.03 | 84.13 | 57.83 | 13.81 |
| 40 | 24.22 | 23.74 | 28.98 | 37.69 | 8.29 |
| 84 | 15.25 | 15.94 | 17.05 | 16.95 | 4.13 |
| 73 | 20.03 | 22.13 | 17.01 | 15.29 | 4.90 |
| 82 | 5.00 | 8.50 | 12.13 | 12.30 | 2.91 |

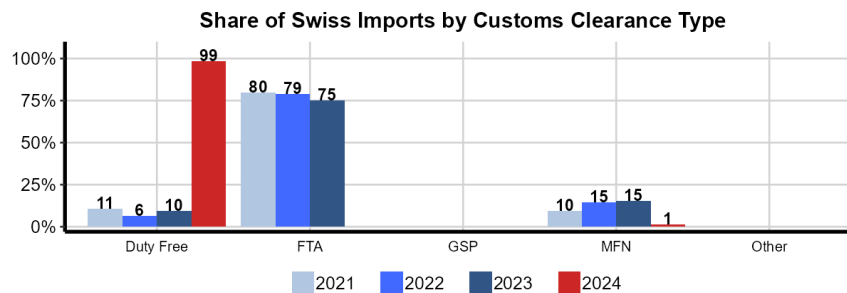
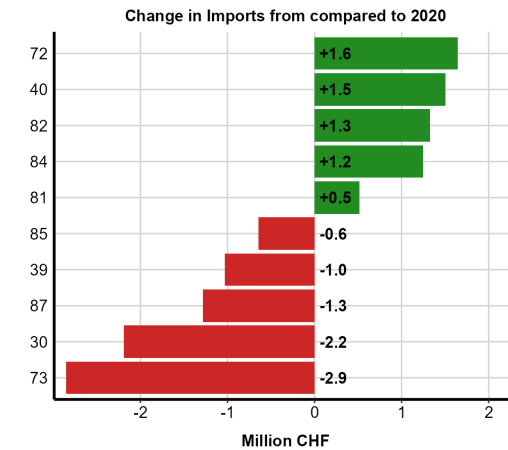
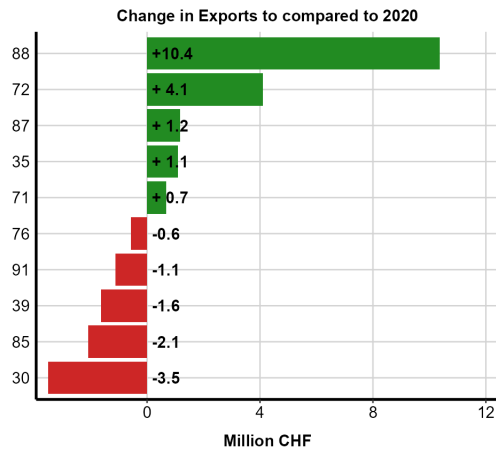
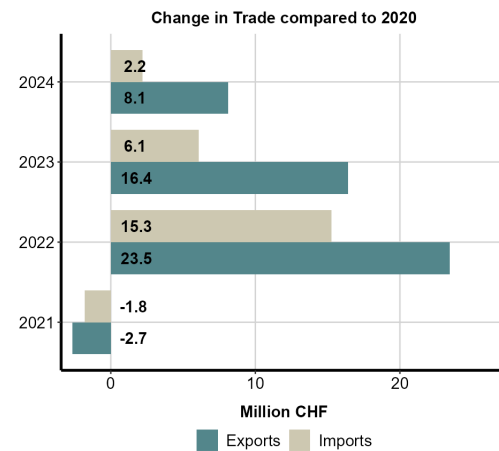
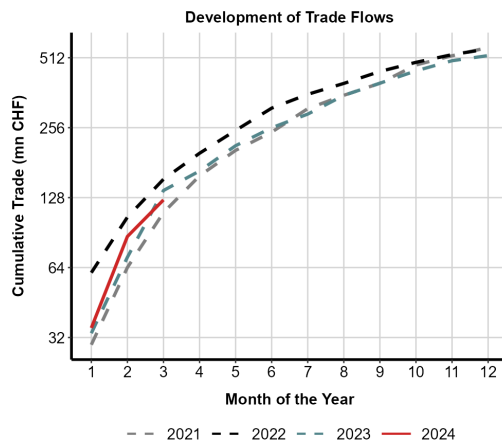

Note: The figures show recent developments of Switzerland's foreign goods trade. The top figures show changes in total trade, cumulatively (left) and by direction (right). Figures in the second row show the largest changes in exports and imports by HS chapter. The bottom figure shows the share of Swiss imports by customs clearance which sheds light on the utilization of preferential tariff rates.

4.52 Malaysia

The following page shows the most recent trends of the Swiss goods trade with Malaysia. The tables below show the most important HS chapters for Swiss exports and imports respectively and the figures highlight relevant trade changes on an annual basis.

| Swiss Exports of the Largest HS Chapters (mn CHF) | | | | | |
|---|--------|--------|--------|--------|-------|
| HS | 2020 | 2021 | 2022 | 2023 | 2024 |
| 30 | 222.78 | 193.00 | 233.05 | 222.91 | 73.76 |
| 84 | 102.76 | 131.06 | 151.29 | 162.92 | 46.19 |
| 85 | 93.92 | 102.44 | 121.60 | 105.48 | 25.86 |
| 91 | 51.86 | 59.32 | 93.46 | 95.41 | 23.95 |
| 90 | 50.94 | 74.06 | 90.42 | 57.28 | 15.11 |

| Swiss Imports of the Largest HS Chapters (mn CHF) | | | | | |
|---|--------|--------|--------|--------|-------|
| HS | 2020 | 2021 | 2022 | 2023 | 2024 |
| 85 | 326.18 | 351.27 | 399.29 | 292.81 | 68.02 |
| 84 | 74.08 | 84.62 | 88.28 | 98.87 | 26.26 |
| 90 | 70.96 | 73.33 | 86.59 | 85.27 | 18.36 |
| 76 | 2.01 | 3.29 | 3.94 | 39.85 | 11.63 |
| 40 | 64.90 | 115.85 | 51.58 | 26.35 | 5.86 |

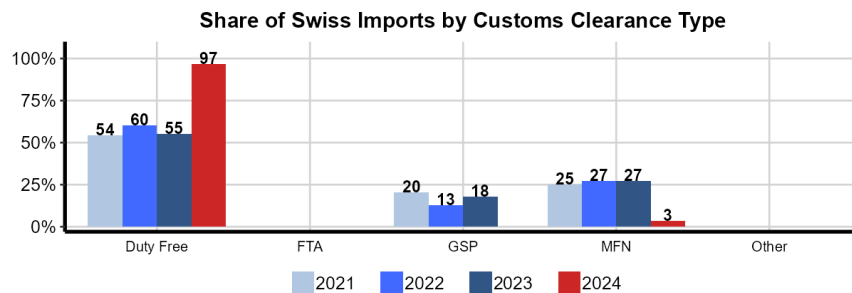
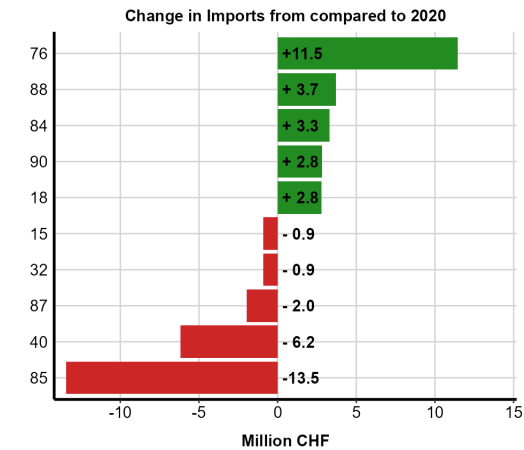
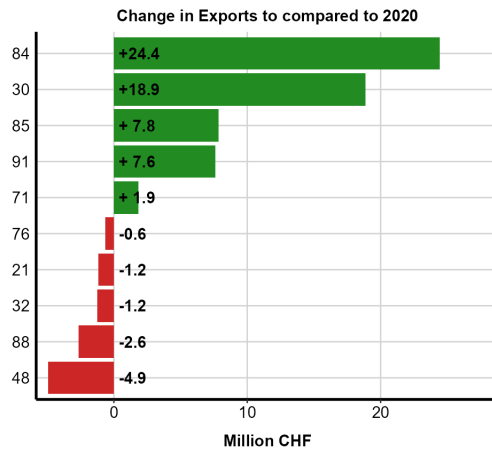
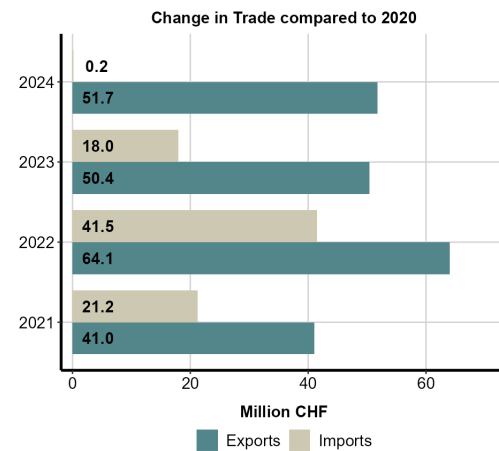
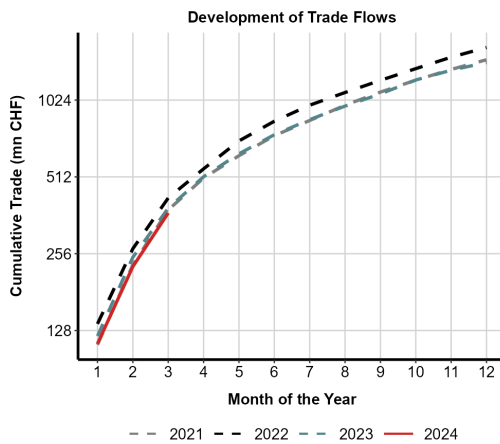

Note: The figures show recent developments of Switzerland's foreign goods trade. The top figures show changes in total trade, cumulatively (left) and by direction (right). Figures in the second row show the largest changes in exports and imports by HS chapter. The bottom figure shows the share of Swiss imports by customs clearance which sheds light on the utilization of preferential tariff rates.

4.53 Malta

The following page shows the most recent trends of the Swiss goods trade with Malta. The tables below show the most important HS chapters for Swiss exports and imports respectively and the figures highlight relevant trade changes on an annual basis.

| Swiss Exports of the Largest HS Chapters (mn CHF) | | | | | |
|---|-------|-------|-------|-------|-------|
| HS | 2020 | 2021 | 2022 | 2023 | 2024 |
| 30 | 40.07 | 50.59 | 51.47 | 71.88 | 10.40 |
| 32 | 35.46 | 38.38 | 27.78 | 37.15 | 6.58 |
| 88 | 10.16 | 20.45 | 25.89 | 21.76 | 0.02 |
| 91 | 11.86 | 13.97 | 16.21 | 19.15 | 7.21 |
| 84 | 3.17 | 4.45 | 7.33 | 8.58 | 1.80 |

| Swiss Imports of the Largest HS Chapters (mn CHF) | | | | | |
|---|-------|-------|-------|-------|------|
| HS | 2020 | 2021 | 2022 | 2023 | 2024 |
| 89 | – | 0.05 | – | 61.64 | – |
| 30 | 17.80 | 26.44 | 20.83 | 19.88 | 5.76 |
| 85 | 0.65 | 0.83 | 4.28 | 2.02 | 0.33 |
| 84 | 1.17 | 1.93 | 1.72 | 1.94 | 0.40 |
| 95 | 0.41 | 0.63 | 0.87 | 1.05 | 0.09 |

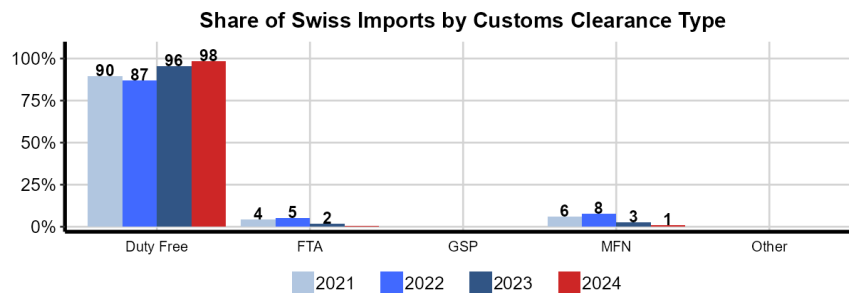
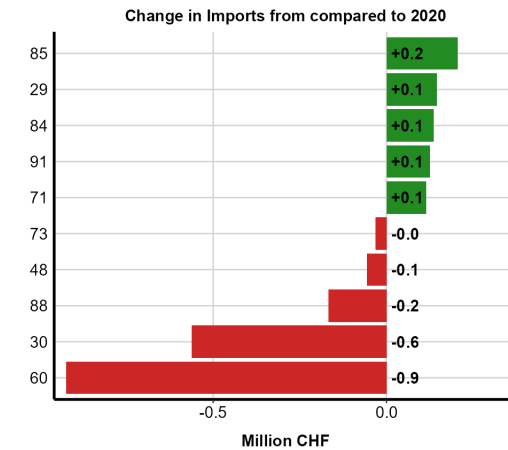
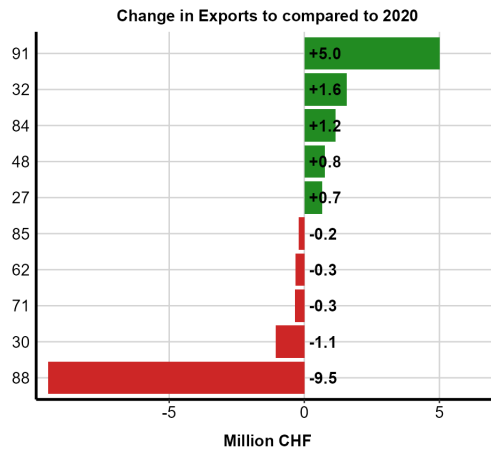
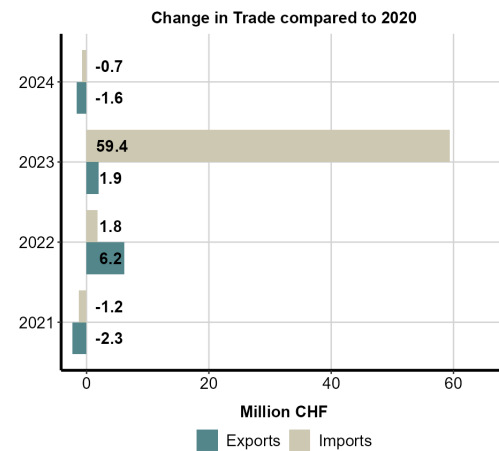
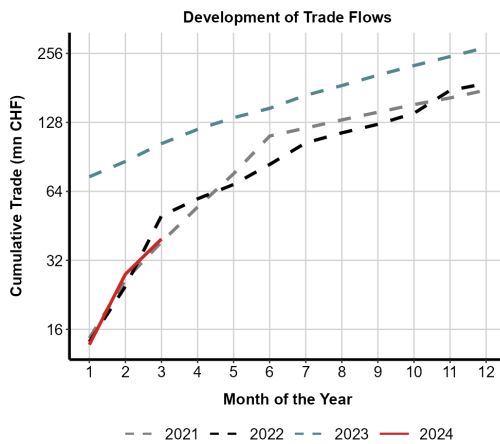

Note: The figures show recent developments of Switzerland's foreign goods trade. The top figures show changes in total trade, cumulatively (left) and by direction (right). Figures in the second row show the largest changes in exports and imports by HS chapter. The bottom figure shows the share of Swiss imports by customs clearance which sheds light on the utilization of preferential tariff rates.

4.54 Mexico

The following page shows the most recent trends of the Swiss goods trade with Mexico. The tables below show the most important HS chapters for Swiss exports and imports respectively and the figures highlight relevant trade changes on an annual basis.

| HS | 2020 | 2021 | 2022 | 2023 | 2024 |
|----|--------|--------|--------|--------|--------|
| 30 | 443.33 | 425.83 | 503.89 | 787.46 | 225.58 |
| 91 | 139.31 | 199.00 | 250.01 | 290.21 | 75.96 |
| 84 | 202.18 | 210.07 | 243.41 | 261.83 | 62.16 |
| 85 | 66.10 | 70.82 | 113.86 | 163.84 | 24.59 |
| 29 | 127.79 | 129.95 | 84.82 | 89.66 | 14.38 |

| HS | 2020 | 2021 | 2022 | 2023 | 2024 |
|----|--------|--------|--------|--------|-------|
| 87 | 178.84 | 224.71 | 261.94 | 283.74 | 48.73 |
| 90 | 94.51 | 133.66 | 160.95 | 161.82 | 45.18 |
| 85 | 67.27 | 72.21 | 80.82 | 81.48 | 31.07 |
| 29 | 65.57 | 70.78 | 72.78 | 69.14 | 15.69 |
| 84 | 75.01 | 62.72 | 64.25 | 60.77 | 27.02 |

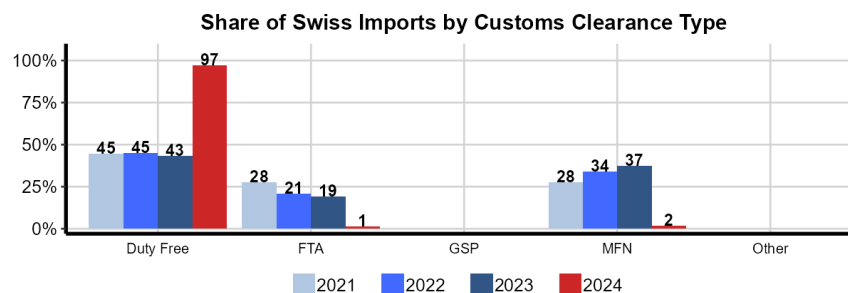
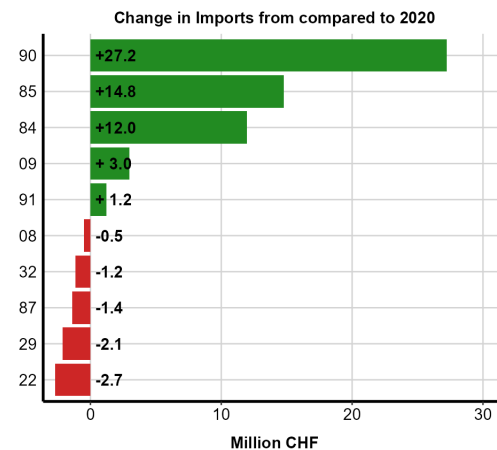
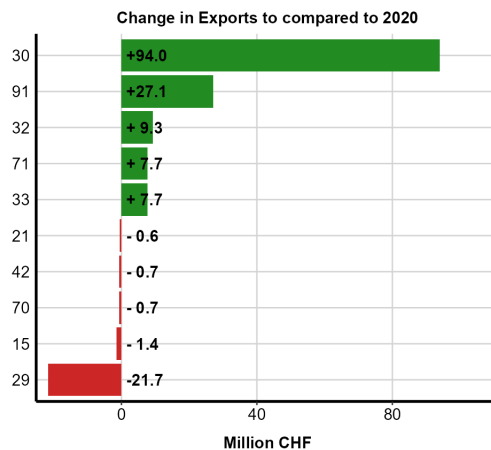
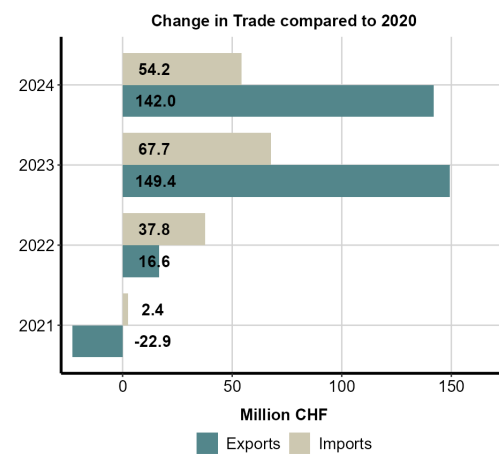
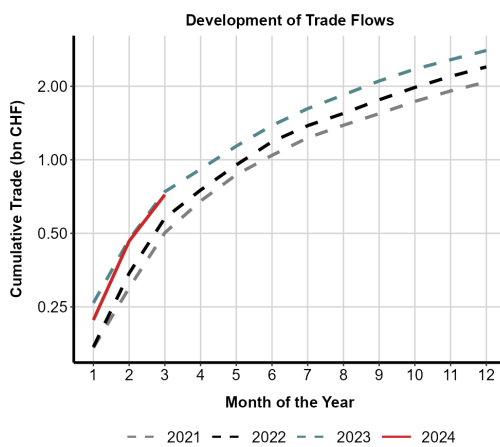

Note: The figures show recent developments of Switzerland's foreign goods trade. The top figures show changes in total trade, cumulatively (left) and by direction (right). Figures in the second row show the largest changes in exports and imports by HS chapter. The bottom figure shows the share of Swiss imports by customs clearance which sheds light on the utilization of preferential tariff rates.

4.55 Morocco

The following page shows the most recent trends of the Swiss goods trade with Morocco. The tables below show the most important HS chapters for Swiss exports and imports respectively and the figures highlight relevant trade changes on an annual basis.

| HS | 2020 | 2021 | 2022 | 2023 | 2024 |
|----|-------|--------|--------|--------|-------|
| 30 | 86.96 | 111.24 | 106.19 | 117.57 | 33.71 |
| 24 | 69.33 | 67.00 | 55.50 | 65.78 | 12.69 |
| 84 | 32.36 | 42.14 | 58.23 | 64.54 | 7.85 |
| 91 | 16.98 | 23.31 | 28.15 | 26.62 | 4.73 |
| 85 | 17.14 | 21.32 | 21.40 | 26.07 | 6.15 |

| HS | 2020 | 2021 | 2022 | 2023 | 2024 |
|----|-------|-------|-------|-------|-------|
| 62 | 54.02 | 66.71 | 70.43 | 72.57 | 18.77 |
| 87 | 37.21 | 31.45 | 50.55 | 54.93 | 12.08 |
| 07 | 24.34 | 24.35 | 25.79 | 31.33 | 11.38 |
| 61 | 23.81 | 30.07 | 23.61 | 26.80 | 6.37 |
| 08 | 13.43 | 18.19 | 17.79 | 20.82 | 9.42 |

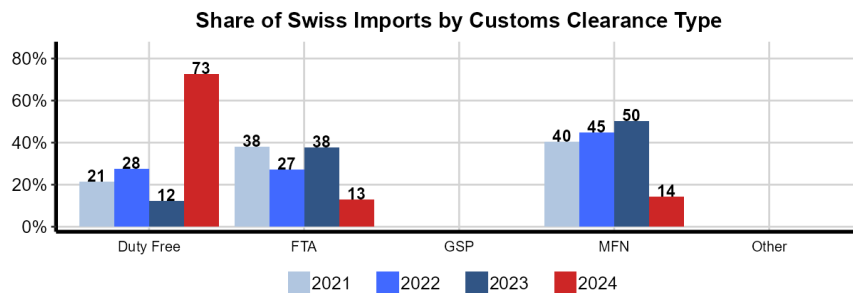
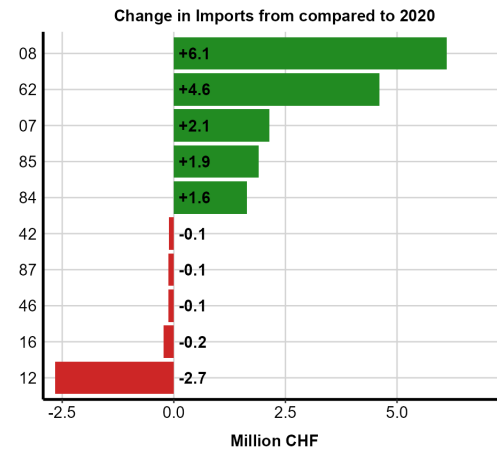
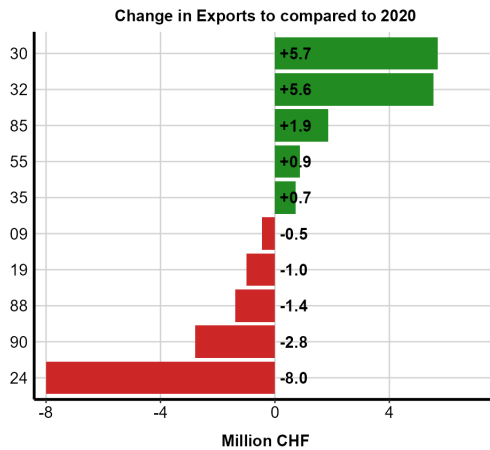
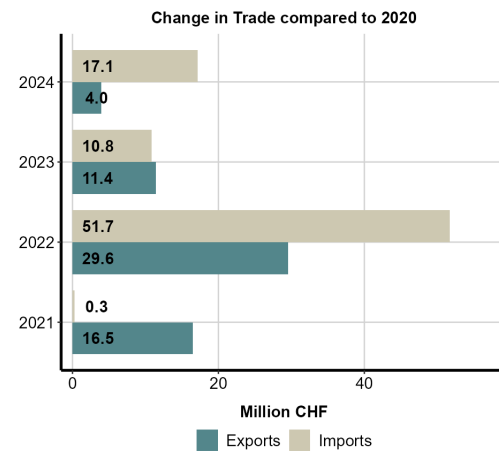
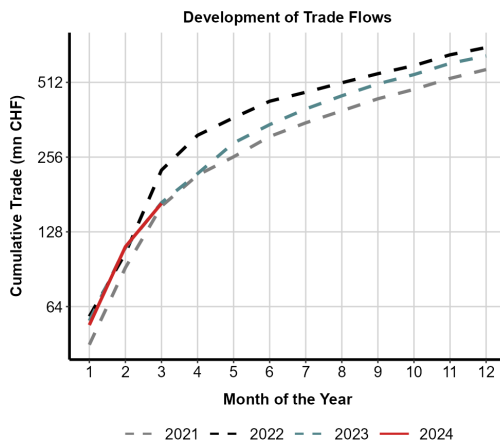

Note: The figures show recent developments of Switzerland's foreign goods trade. The top figures show changes in total trade, cumulatively (left) and by direction (right). Figures in the second row show the largest changes in exports and imports by HS chapter. The bottom figure shows the share of Swiss imports by customs clearance which sheds light on the utilization of preferential tariff rates.

4.56 Myanmar

The following page shows the most recent trends of the Swiss goods trade with Myanmar. The tables below show the most important HS chapters for Swiss exports and imports respectively and the figures highlight relevant trade changes on an annual basis.

| HS | 2020 | 2021 | 2022 | 2023 | 2024 |
|----|------|------|------|------|------|
| 30 | 9.43 | 9.08 | 8.86 | 5.78 | 0.53 |
| 91 | 2.71 | 3.00 | 3.46 | 3.84 | 0.65 |
| 84 | 1.43 | 0.77 | 0.31 | 0.57 | 0.08 |
| 21 | 1.50 | 0.05 | 0.00 | 0.57 | - |
| 90 | 1.08 | 0.98 | 0.22 | 0.49 | 0.03 |

| HS | 2020 | 2021 | 2022 | 2023 | 2024 |
|----|-------|-------|-------|-------|-------|
| 62 | 66.18 | 77.39 | 81.55 | 76.95 | 16.58 |
| 61 | 28.95 | 28.91 | 29.96 | 26.43 | 5.01 |
| 64 | 12.14 | 14.33 | 22.29 | 21.86 | 4.74 |
| 71 | 0.01 | 0.10 | 0.01 | 18.99 | 0.00 |
| 42 | 6.87 | 7.07 | 8.43 | 7.89 | 1.73 |

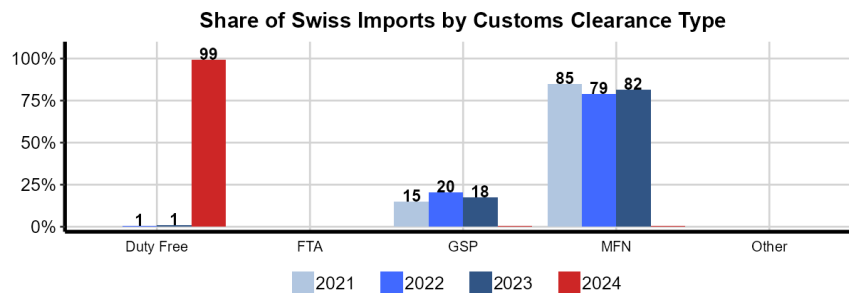
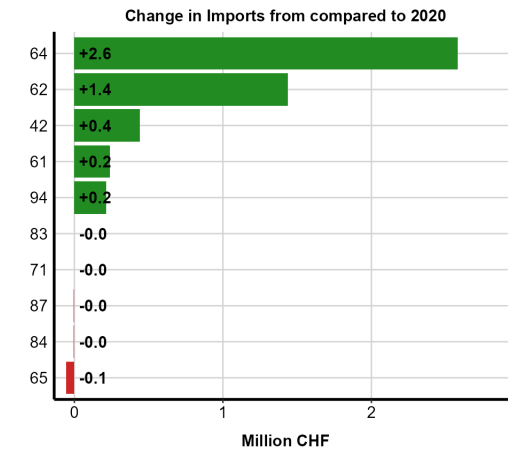
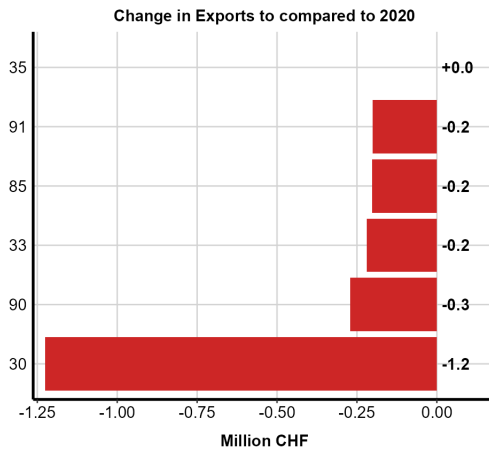
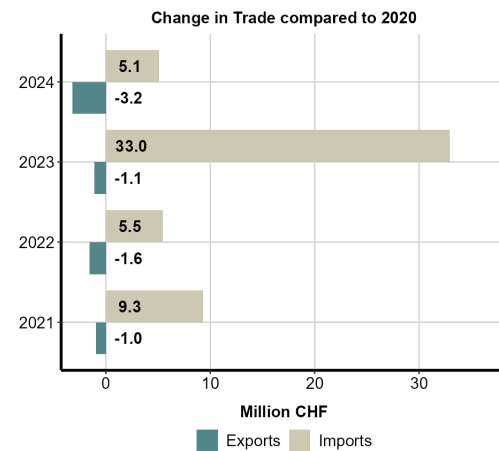
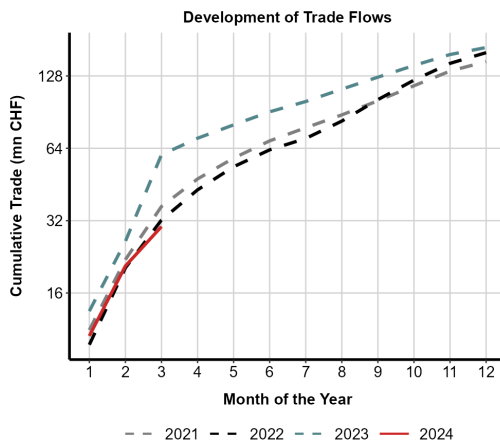

Note: The figures show recent developments of Switzerland's foreign goods trade. The top figures show changes in total trade, cumulatively (left) and by direction (right). Figures in the second row show the largest changes in exports and imports by HS chapter. The bottom figure shows the share of Swiss imports by customs clearance which sheds light on the utilization of preferential tariff rates.

4.57 Netherlands

The following page shows the most recent trends of the Swiss goods trade with Netherlands. The tables below show the most important HS chapters for Swiss exports and imports respectively and the figures highlight relevant trade changes on an annual basis.

| HS | 2020 | 2021 | 2022 | 2023 | 2024 |
|----|----------|----------|----------|----------|--------|
| 90 | 1'571.10 | 1'878.73 | 2'282.44 | 2'041.02 | 426.51 |
| 30 | 1'937.19 | 1'969.36 | 1'625.82 | 1'291.72 | 385.38 |
| 84 | 571.07 | 630.78 | 715.45 | 719.27 | 151.29 |
| 91 | 234.97 | 292.24 | 331.39 | 343.49 | 78.32 |
| 85 | 343.90 | 343.36 | 331.29 | 319.74 | 82.98 |

| HS | 2020 | 2021 | 2022 | 2023 | 2024 |
|----|--------|--------|--------|--------|--------|
| 27 | 435.00 | 579.22 | 420.75 | 739.62 | 79.70 |
| 84 | 518.40 | 500.77 | 542.70 | 640.79 | 156.56 |
| 30 | 355.99 | 301.63 | 511.39 | 475.29 | 417.12 |
| 85 | 308.08 | 274.89 | 410.71 | 421.47 | 71.10 |
| 90 | 558.86 | 515.16 | 432.87 | 390.41 | 66.67 |

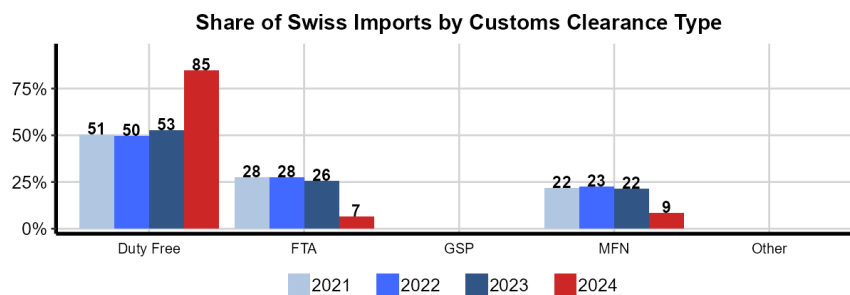
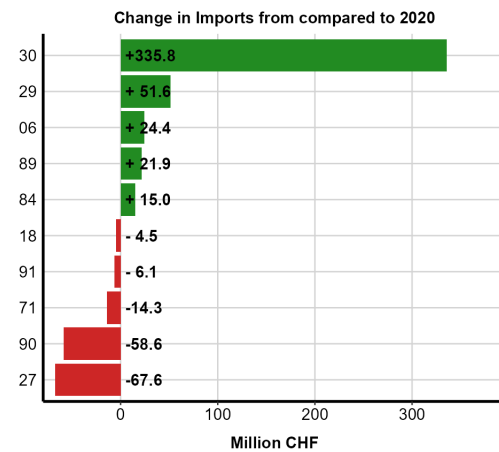
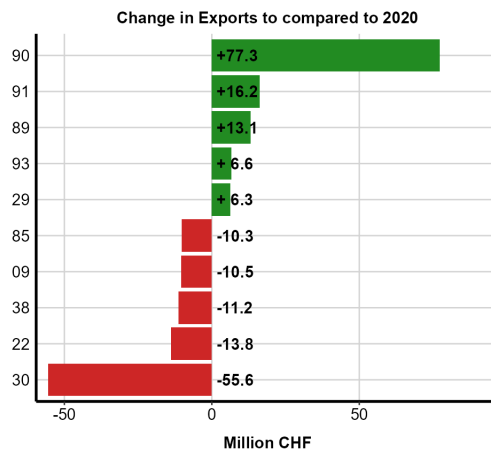
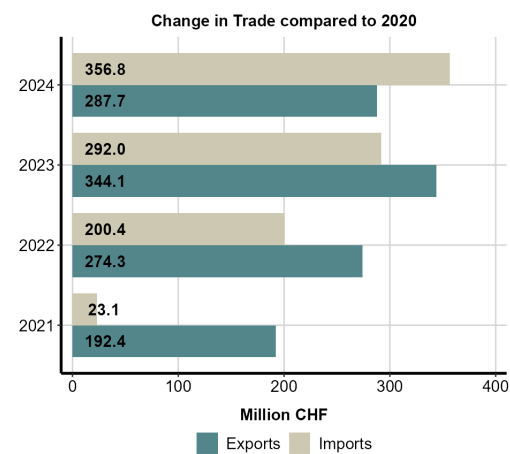
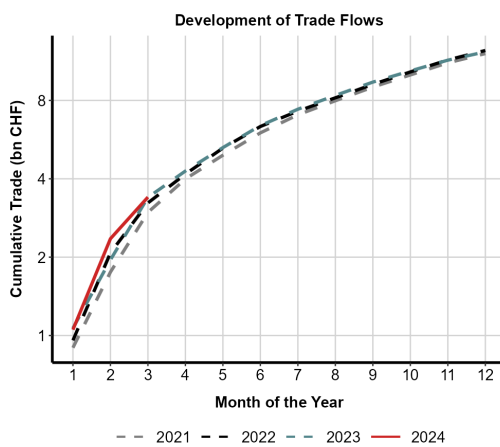

Note: The figures show recent developments of Switzerland's foreign goods trade. The top figures show changes in total trade, cumulatively (left) and by direction (right). Figures in the second row show the largest changes in exports and imports by HS chapter. The bottom figure shows the share of Swiss imports by customs clearance which sheds light on the utilization of preferential tariff rates.

4.58 New Zealand

The following page shows the most recent trends of the Swiss goods trade with New Zealand. The tables below show the most important HS chapters for Swiss exports and imports respectively and the figures highlight relevant trade changes on an annual basis.

| HS | 2020 | 2021 | 2022 | 2023 | 2024 |
|----|-------|--------|--------|--------|-------|
| 30 | 81.16 | 113.97 | 107.67 | 103.61 | 18.94 |
| 90 | 20.79 | 23.52 | 26.45 | 25.31 | 5.25 |
| 84 | 11.77 | 18.60 | 19.17 | 18.85 | 5.61 |
| 91 | 9.84 | 11.25 | 12.00 | 16.22 | 3.35 |
| 09 | 11.65 | 14.49 | 15.61 | 14.45 | 3.42 |

| HS | 2020 | 2021 | 2022 | 2023 | 2024 |
|----|-------|-------|-------|-------|------|
| 02 | 36.93 | 42.68 | 37.33 | 29.88 | 8.01 |
| 08 | 13.83 | 16.38 | 14.72 | 14.10 | 0.00 |
| 39 | 2.33 | 2.03 | 2.96 | 3.91 | 0.14 |
| 30 | 8.95 | 5.25 | 3.43 | 3.61 | 1.02 |
| 85 | 1.45 | 2.00 | 2.55 | 3.37 | 0.39 |

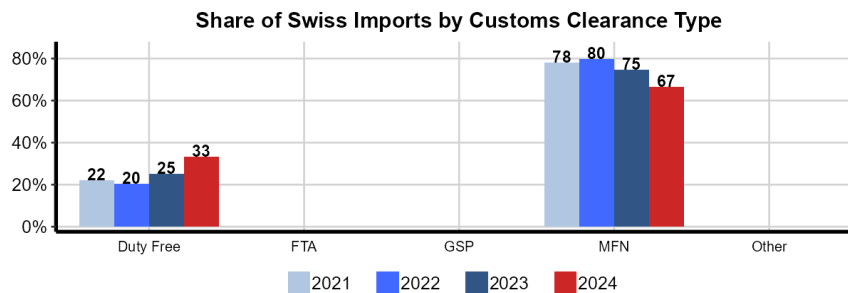
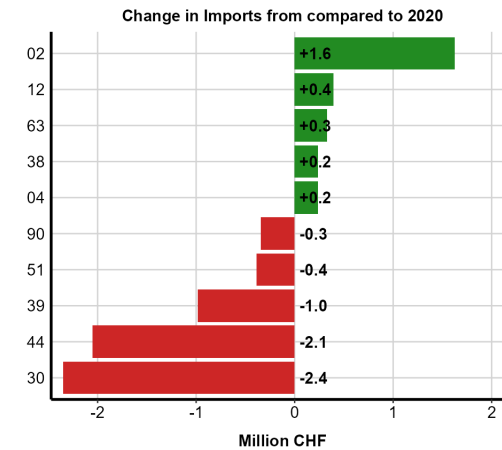
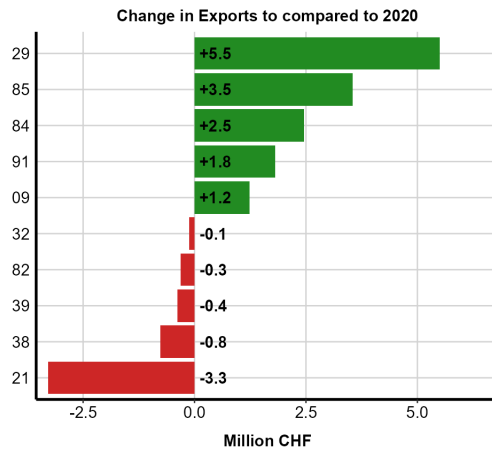
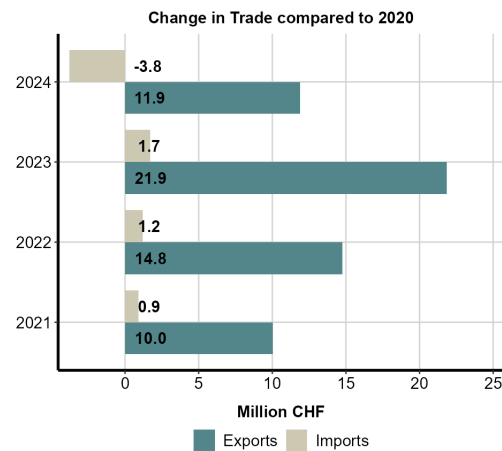
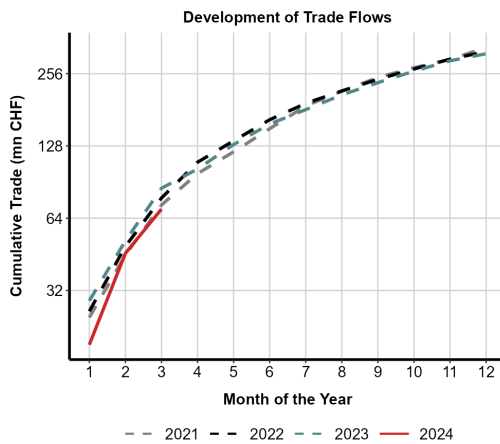

Note: The figures show recent developments of Switzerland's foreign goods trade. The top figures show changes in total trade, cumulatively (left) and by direction (right). Figures in the second row show the largest changes in exports and imports by HS chapter. The bottom figure shows the share of Swiss imports by customs clearance which sheds light on the utilization of preferential tariff rates.

4.59 Nigeria

The following page shows the most recent trends of the Swiss goods trade with Nigeria. The tables below show the most important HS chapters for Swiss exports and imports respectively and the figures highlight relevant trade changes on an annual basis.

| HS | 2020 | 2021 | 2022 | 2023 | 2024 |
|----|-------|-------|-------|-------|------|
| 30 | 31.68 | 38.77 | 25.55 | 28.70 | 5.04 |
| 84 | 36.34 | 28.56 | 42.62 | 25.92 | 4.59 |
| 32 | 25.47 | 18.94 | 37.45 | 23.61 | 5.77 |
| 33 | 7.00 | 6.55 | 13.62 | 15.09 | 2.37 |
| 91 | 10.48 | 11.40 | 12.58 | 12.51 | 2.12 |

| HS | 2020 | 2021 | 2022 | 2023 | 2024 |
|----|--------|--------|--------|--------|--------|
| 27 | 359.32 | 430.72 | 713.32 | 497.08 | 182.79 |
| 39 | 0.01 | 0.01 | 0.06 | 1.85 | 0.00 |
| 31 | 0.00 | – | 2.10 | 1.56 | – |
| 18 | 0.03 | 0.13 | 0.01 | 0.64 | 0.18 |
| 90 | 0.09 | 0.00 | 0.02 | 0.48 | 0.01 |

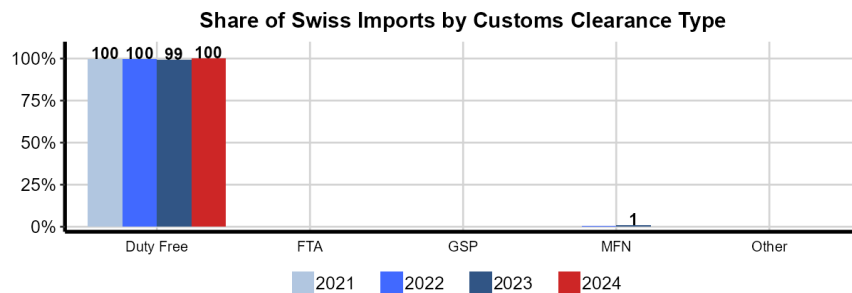
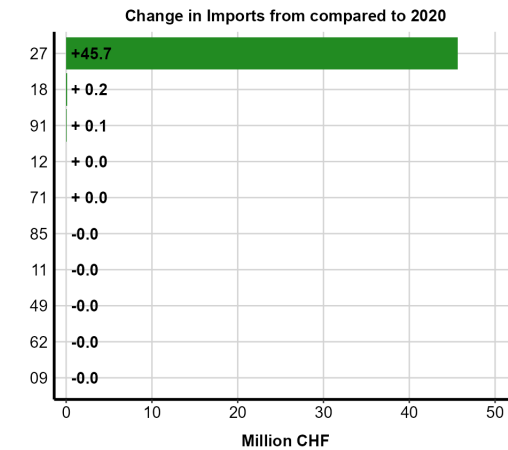
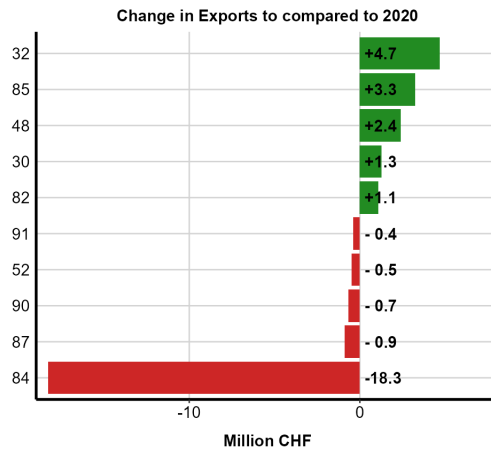
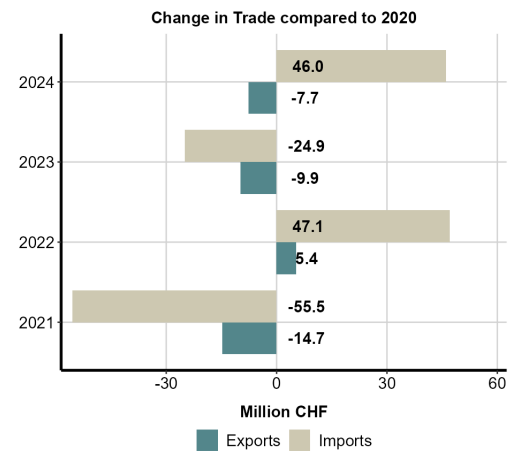
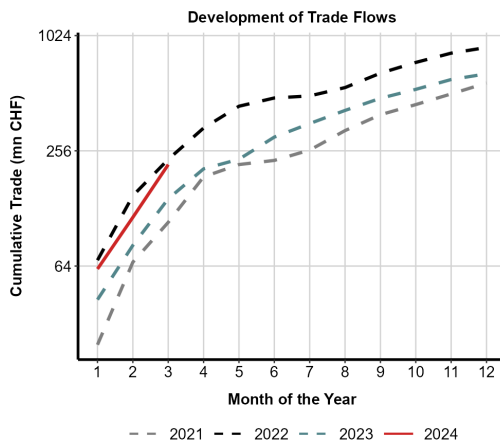

Note: The figures show recent developments of Switzerland's foreign goods trade. The top figures show changes in total trade, cumulatively (left) and by direction (right). Figures in the second row show the largest changes in exports and imports by HS chapter. The bottom figure shows the share of Swiss imports by customs clearance which sheds light on the utilization of preferential tariff rates.

4.60 North Macedonia

The following page shows the most recent trends of the Swiss goods trade with North Macedonia. The tables below show the most important HS chapters for Swiss exports and imports respectively and the figures highlight relevant trade changes on an annual basis.

| HS | 2020 | 2021 | 2022 | 2023 | 2024 |
|----|-------|-------|-------|-------|------|
| 30 | 19.68 | 25.16 | 22.04 | 30.11 | 4.14 |
| 87 | 14.11 | 17.70 | 13.37 | 18.56 | 5.23 |
| 84 | 14.14 | 7.11 | 9.92 | 11.45 | 1.22 |
| 85 | 1.49 | 3.98 | 7.24 | 7.75 | 1.62 |
| 91 | 2.59 | 3.16 | 3.26 | 3.28 | 0.79 |

| HS | 2020 | 2021 | 2022 | 2023 | 2024 |
|----|-------|-------|-------|-------|------|
| 62 | 34.57 | 33.50 | 28.08 | 31.28 | 9.83 |
| 94 | 5.43 | 19.98 | 18.55 | 11.39 | 3.93 |
| 61 | 6.90 | 9.07 | 8.53 | 9.22 | 1.93 |
| 85 | 2.29 | 2.95 | 5.23 | 5.56 | 1.41 |
| 39 | 2.98 | 3.14 | 2.87 | 3.25 | 0.30 |

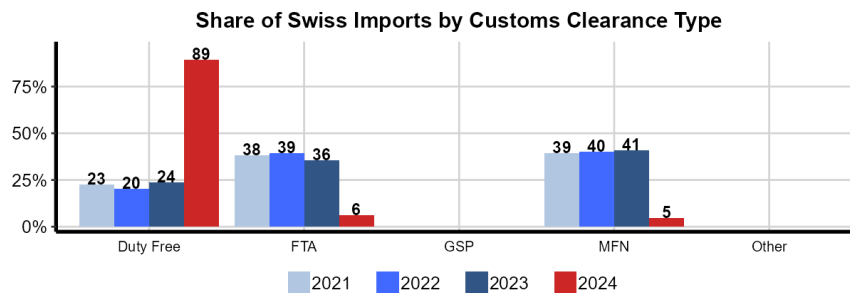
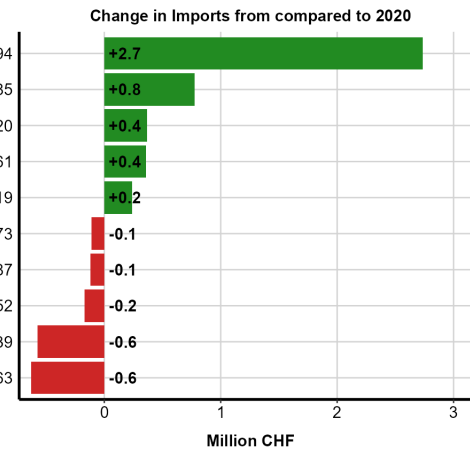
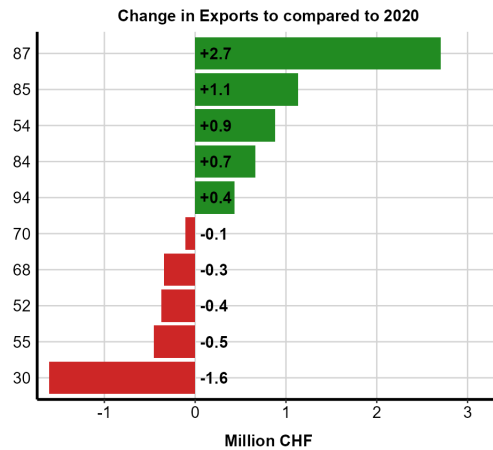
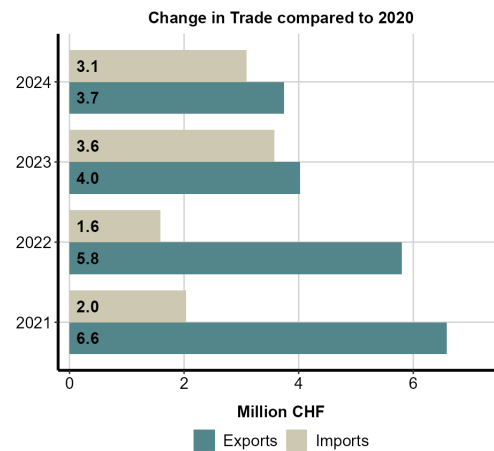
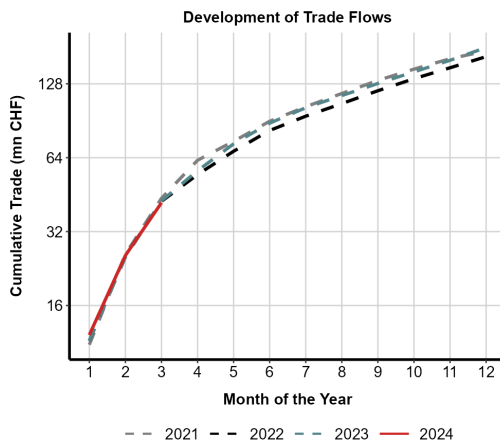

Note: The figures show recent developments of Switzerland's foreign goods trade. The top figures show changes in total trade, cumulatively (left) and by direction (right). Figures in the second row show the largest changes in exports and imports by HS chapter. The bottom figure shows the share of Swiss imports by customs clearance which sheds light on the utilization of preferential tariff rates.

4.61 Norway

The following page shows the most recent trends of the Swiss goods trade with Norway. The tables below show the most important HS chapters for Swiss exports and imports respectively and the figures highlight relevant trade changes on an annual basis.

| Swiss Exports of the Largest HS Chapters (mn CHF) | | | | | | Swiss Imports of the Largest HS Chapters (mn CHF) | | | | | |
|---|--------|--------|--------|--------|-------|---|-------|-------|--------|--------|-------|
| HS | 2020 | 2021 | 2022 | 2023 | 2024 | HS | 2020 | 2021 | 2022 | 2023 | 2024 |
| 30 | 198.49 | 189.32 | 240.25 | 194.35 | 56.27 | 03 | 90.08 | 95.61 | 107.57 | 116.59 | 26.99 |
| 84 | 81.73 | 97.24 | 78.68 | 99.91 | 19.67 | 76 | 68.13 | 86.99 | 114.11 | 79.25 | 14.74 |
| 85 | 72.02 | 63.59 | 69.61 | 92.71 | 17.06 | 85 | 15.77 | 22.71 | 25.09 | 22.80 | 5.52 |
| 91 | 34.18 | 44.42 | 50.33 | 49.24 | 10.87 | 27 | 0.77 | 2.03 | 41.10 | 17.38 | 0.01 |
| 90 | 30.24 | 32.34 | 35.13 | 34.58 | 7.96 | 87 | 5.75 | 8.09 | 6.60 | 16.96 | 2.57 |

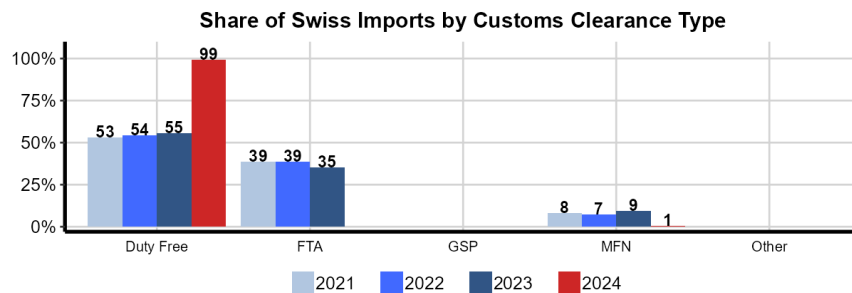
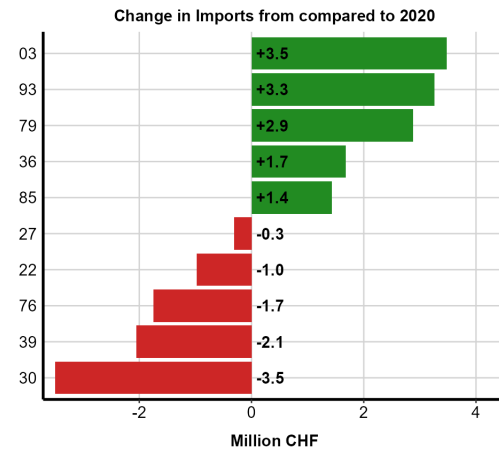
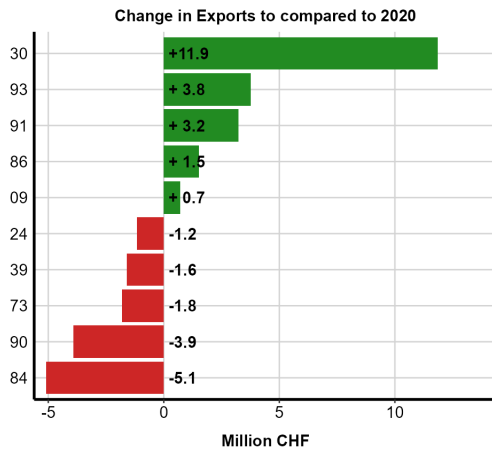
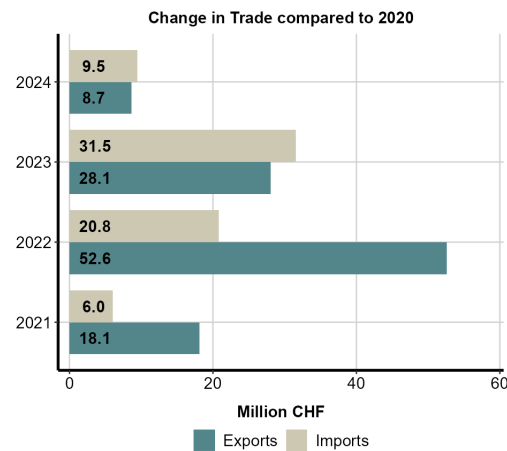
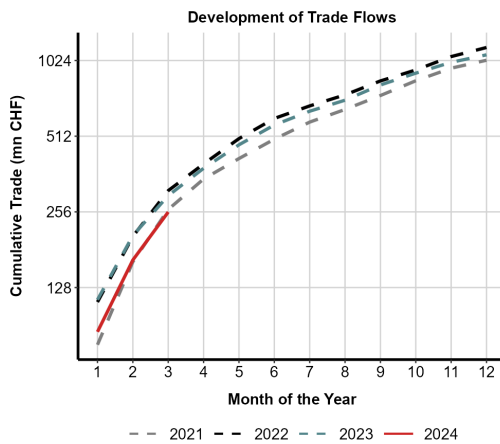

Note: The figures show recent developments of Switzerland's foreign goods trade. The top figures show changes in total trade, cumulatively (left) and by direction (right). Figures in the second row show the largest changes in exports and imports by HS chapter. The bottom figure shows the share of Swiss imports by customs clearance which sheds light on the utilization of preferential tariff rates.

4.62 Oman

The following page shows the most recent trends of the Swiss goods trade with Oman. The tables below show the most important HS chapters for Swiss exports and imports respectively and the figures highlight relevant trade changes on an annual basis.

| Swiss Exports of the Largest HS Chapters (mn CHF) | | | | | | Swiss Imports of the Largest HS Chapters (mn CHF) | | | | | |
|---|--------|-------|-------|-------|-------|---|------|------|------|-------|------|
| HS | 2020 | 2021 | 2022 | 2023 | 2024 | HS | 2020 | 2021 | 2022 | 2023 | 2024 |
| 91 | 131.52 | 85.85 | 73.10 | 81.79 | 17.32 | 91 | 0.98 | 2.40 | 7.49 | 16.05 | 1.67 |
| 30 | 83.92 | 69.51 | 80.06 | 78.51 | 26.54 | 76 | 3.28 | 1.84 | 3.79 | 5.43 | 0.83 |
| 84 | 6.17 | 11.24 | 10.34 | 50.56 | 14.79 | 39 | 0.46 | 2.89 | 2.59 | 4.20 | 0.96 |
| 85 | 14.06 | 40.55 | 47.77 | 17.84 | 3.33 | 84 | 2.61 | 0.33 | 0.35 | 1.97 | 0.00 |
| 38 | 0.87 | 2.87 | 6.01 | 5.76 | 1.45 | 71 | 0.87 | 0.13 | 1.54 | 0.89 | 0.42 |

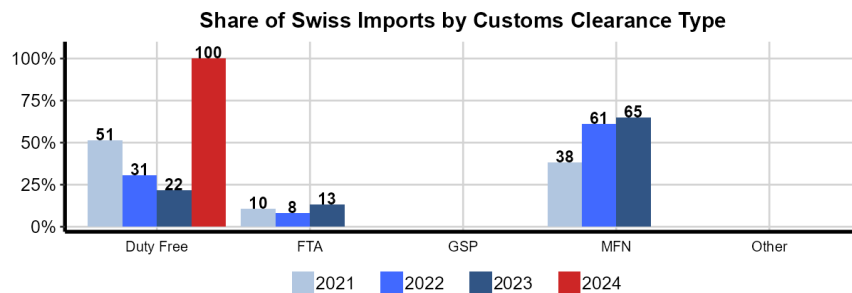
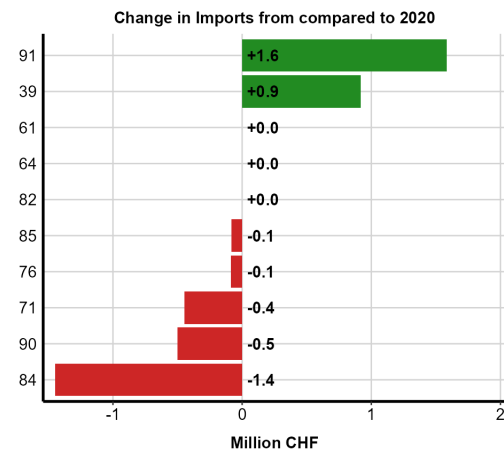
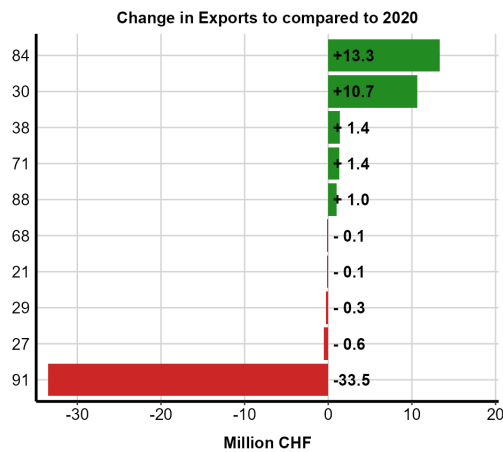
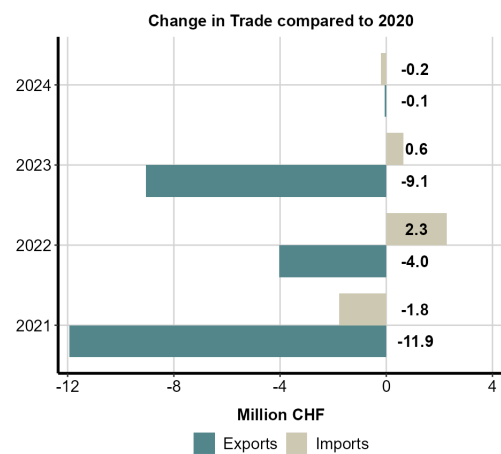
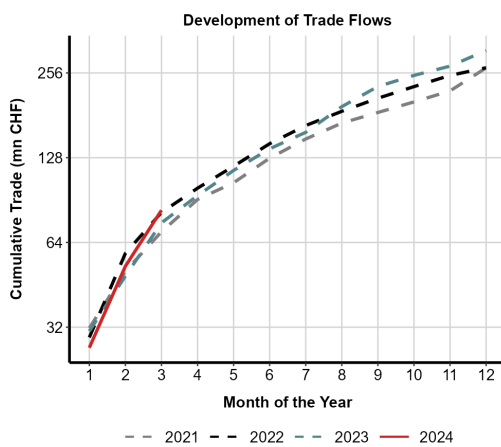

Note: The figures show recent developments of Switzerland's foreign goods trade. The top figures show changes in total trade, cumulatively (left) and by direction (right). Figures in the second row show the largest changes in exports and imports by HS chapter. The bottom figure shows the share of Swiss imports by customs clearance which sheds light on the utilization of preferential tariff rates.

4.63 Pakistan

The following page shows the most recent trends of the Swiss goods trade with Pakistan. The tables below show the most important HS chapters for Swiss exports and imports respectively and the figures highlight relevant trade changes on an annual basis.

| HS | 2020 | 2021 | 2022 | 2023 | 2024 |
|----|--------|--------|--------|--------|-------|
| 30 | 201.42 | 175.70 | 118.28 | 126.37 | 10.72 |
| 32 | 29.98 | 33.25 | 28.86 | 30.42 | 12.14 |
| 29 | 35.35 | 32.90 | 24.42 | 23.45 | 3.62 |
| 84 | 40.55 | 49.40 | 36.04 | 23.09 | 5.44 |
| 91 | 19.29 | 27.14 | 28.15 | 19.79 | 3.53 |

| HS | 2020 | 2021 | 2022 | 2023 | 2024 |
|----|-------|-------|-------|-------|-------|
| 62 | 82.42 | 99.62 | 96.76 | 89.85 | 24.59 |
| 61 | 46.32 | 67.69 | 68.97 | 61.13 | 15.49 |
| 63 | 19.53 | 24.26 | 27.55 | 26.81 | 5.88 |
| 42 | 15.10 | 18.13 | 16.41 | 12.73 | 3.37 |
| 22 | 8.53 | 3.20 | 13.59 | 11.45 | 0.49 |

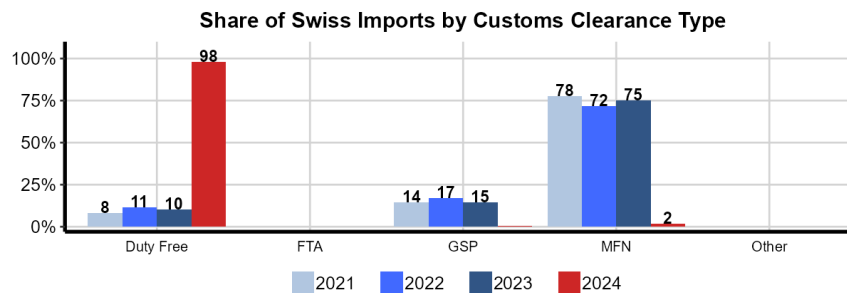
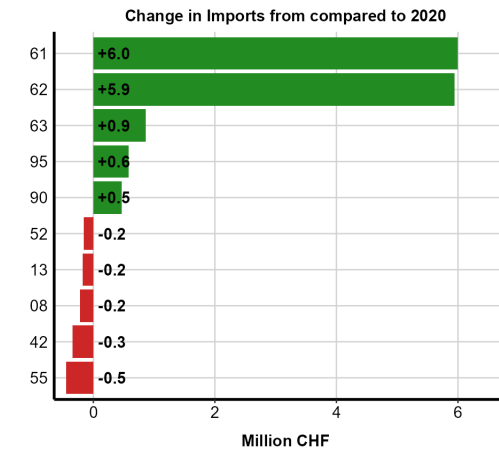
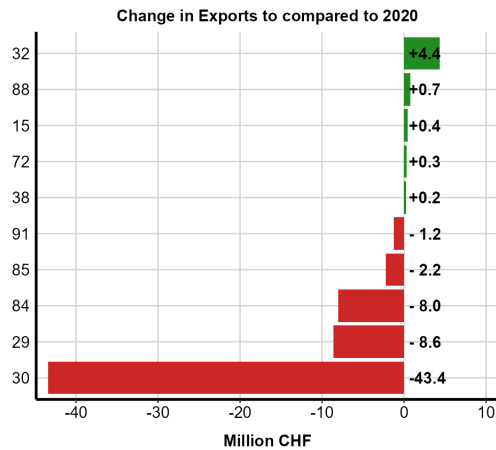
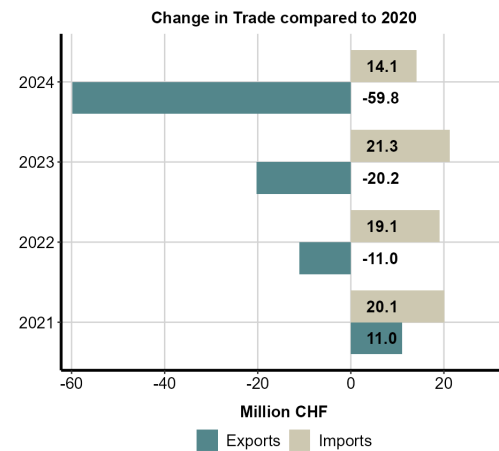
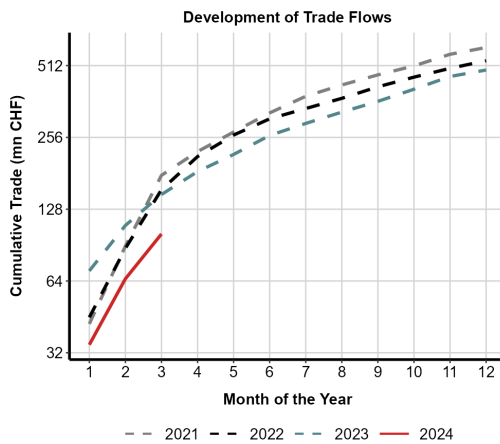

Note: The figures show recent developments of Switzerland's foreign goods trade. The top figures show changes in total trade, cumulatively (left) and by direction (right). Figures in the second row show the largest changes in exports and imports by HS chapter. The bottom figure shows the share of Swiss imports by customs clearance which sheds light on the utilization of preferential tariff rates.

4.64 Panama

The following page shows the most recent trends of the Swiss goods trade with Panama. The tables below show the most important HS chapters for Swiss exports and imports respectively and the figures highlight relevant trade changes on an annual basis.

| HS | 2020 | 2021 | 2022 | 2023 | 2024 |
|----|--------|--------|--------|--------|-------|
| 30 | 168.09 | 117.08 | 157.31 | 155.07 | 45.49 |
| 91 | 12.78 | 15.73 | 16.44 | 16.21 | 3.76 |
| 90 | 3.10 | 2.96 | 5.64 | 3.76 | 1.16 |
| 84 | 1.79 | 3.28 | 2.53 | 3.60 | 0.39 |
| 71 | 1.15 | 1.54 | 3.48 | 2.76 | 0.94 |

| HS | 2020 | 2021 | 2022 | 2023 | 2024 |
|----|-------|------|------|-------|------|
| 08 | 19.64 | 7.31 | 3.33 | 10.14 | 3.04 |
| 22 | 1.27 | 1.47 | 1.09 | 3.08 | 0.29 |
| 18 | 0.00 | – | 0.17 | 0.52 | 0.08 |
| 85 | 0.05 | 0.05 | 0.04 | 0.22 | 0.01 |
| 97 | – | – | 0.03 | 0.17 | – |

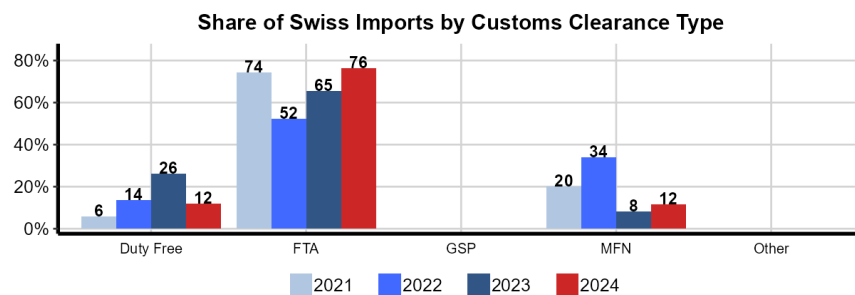
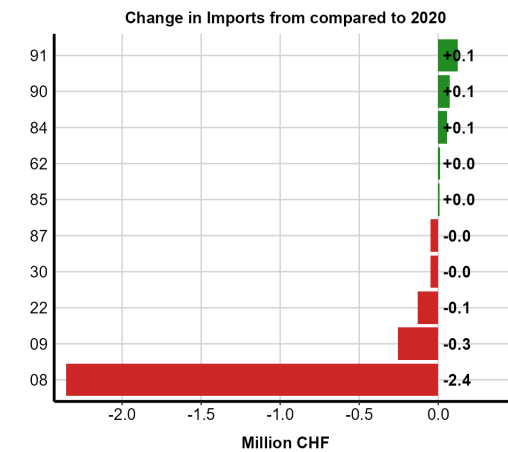
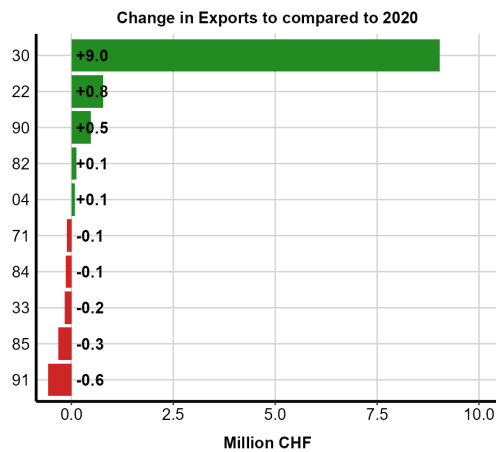
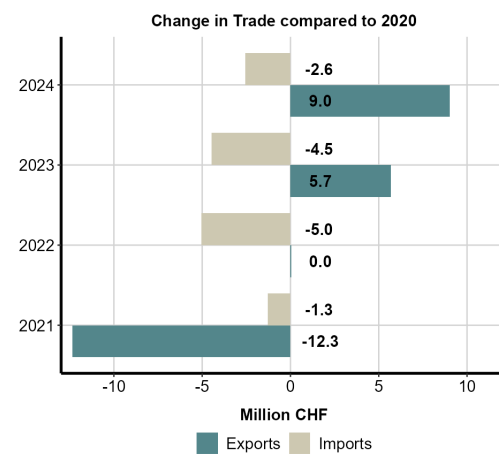
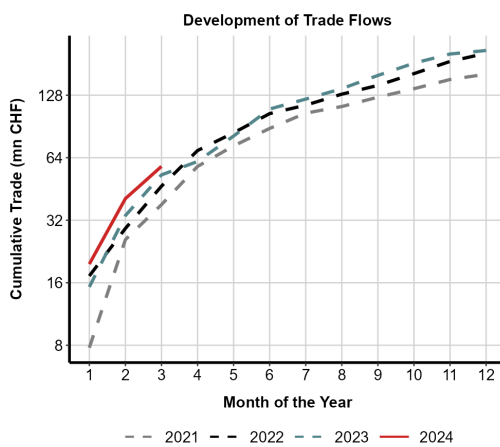

Note: The figures show recent developments of Switzerland's foreign goods trade. The top figures show changes in total trade, cumulatively (left) and by direction (right). Figures in the second row show the largest changes in exports and imports by HS chapter. The bottom figure shows the share of Swiss imports by customs clearance which sheds light on the utilization of preferential tariff rates.

4.65 Peru

The following page shows the most recent trends of the Swiss goods trade with Peru. The tables below show the most important HS chapters for Swiss exports and imports respectively and the figures highlight relevant trade changes on an annual basis.

| HS | 2020 | 2021 | 2022 | 2023 | 2024 |
|----|-------|-------|-------|-------|-------|
| 30 | 50.59 | 37.74 | 46.48 | 47.50 | 16.33 |
| 91 | 7.85 | 10.43 | 11.61 | 13.10 | 2.27 |
| 90 | 12.54 | 17.27 | 12.26 | 12.17 | 1.97 |
| 84 | 8.28 | 14.88 | 14.49 | 12.10 | 3.53 |
| 85 | 13.41 | 11.02 | 7.59 | 7.06 | 2.10 |

| HS | 2020 | 2021 | 2022 | 2023 | 2024 |
|----|-------|-------|-------|-------|-------|
| 08 | 61.98 | 61.54 | 65.07 | 71.88 | 17.01 |
| 09 | 21.37 | 24.30 | 35.61 | 32.56 | 10.77 |
| 18 | 5.03 | 7.46 | 11.61 | 11.94 | 5.35 |
| 61 | 4.58 | 5.59 | 5.17 | 5.89 | 1.38 |
| 07 | 3.26 | 4.84 | 4.82 | 5.04 | 2.87 |

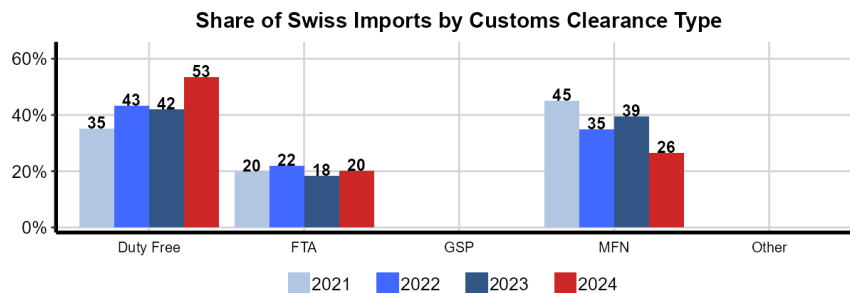
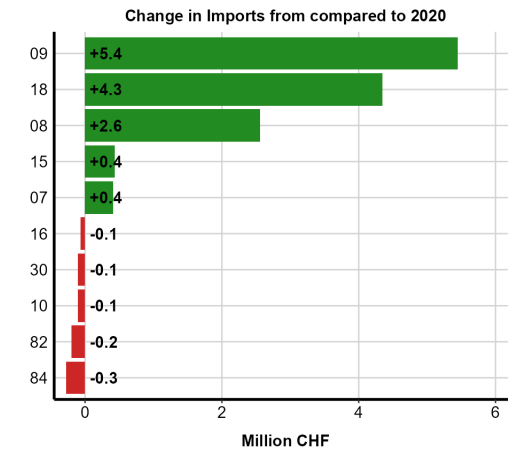
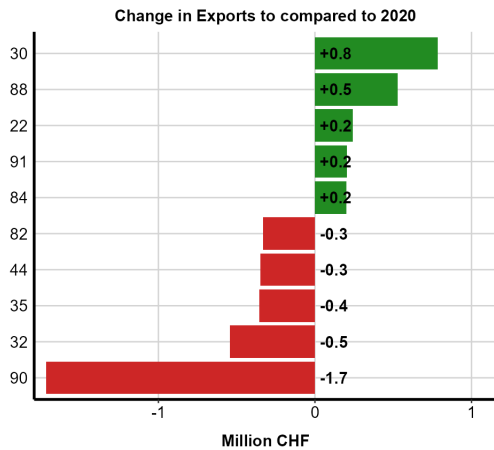
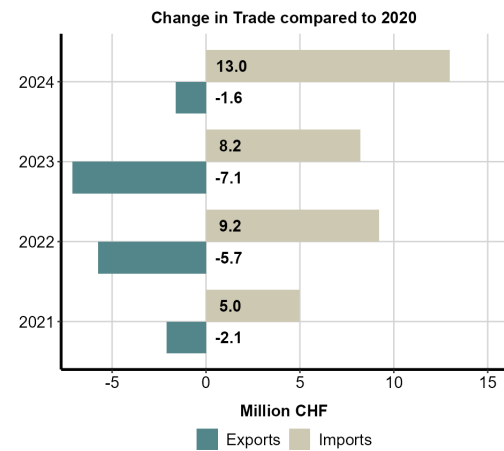
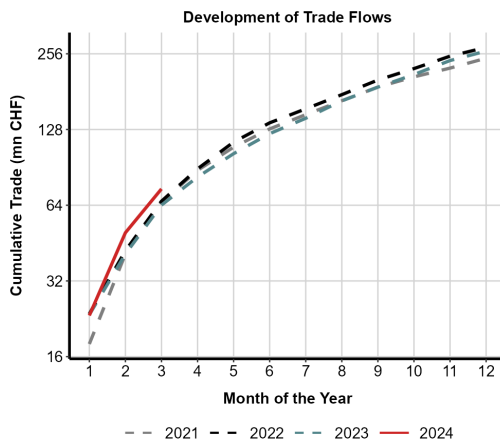

Note: The figures show recent developments of Switzerland's foreign goods trade. The top figures show changes in total trade, cumulatively (left) and by direction (right). Figures in the second row show the largest changes in exports and imports by HS chapter. The bottom figure shows the share of Swiss imports by customs clearance which sheds light on the utilization of preferential tariff rates.

4.66 Philippines

The following page shows the most recent trends of the Swiss goods trade with Philippines. The tables below show the most important HS chapters for Swiss exports and imports respectively and the figures highlight relevant trade changes on an annual basis.

| HS | 2020 | 2021 | 2022 | 2023 | 2024 |
|----|-------|-------|-------|-------|-------|
| 30 | 74.11 | 81.96 | 84.69 | 91.15 | 21.80 |
| 85 | 59.29 | 66.13 | 80.13 | 65.52 | 15.43 |
| 91 | 45.26 | 57.20 | 54.78 | 52.94 | 10.56 |
| 84 | 31.83 | 29.64 | 32.55 | 40.37 | 5.21 |
| 90 | 6.85 | 6.33 | 11.70 | 18.27 | 6.68 |

| HS | 2020 | 2021 | 2022 | 2023 | 2024 |
|----|--------|--------|--------|--------|-------|
| 85 | 107.91 | 122.85 | 169.44 | 138.25 | 31.99 |
| 84 | 26.71 | 31.71 | 34.09 | 28.64 | 8.00 |
| 90 | 18.31 | 11.83 | 8.98 | 8.87 | 2.24 |
| 03 | 6.66 | 7.53 | 9.60 | 8.07 | 1.60 |
| 62 | 5.15 | 6.26 | 5.57 | 5.94 | 1.20 |

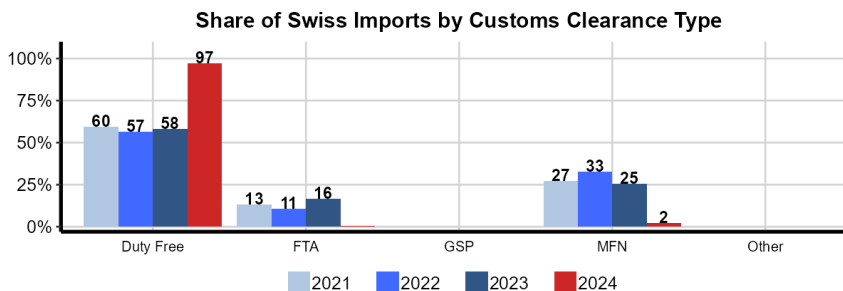
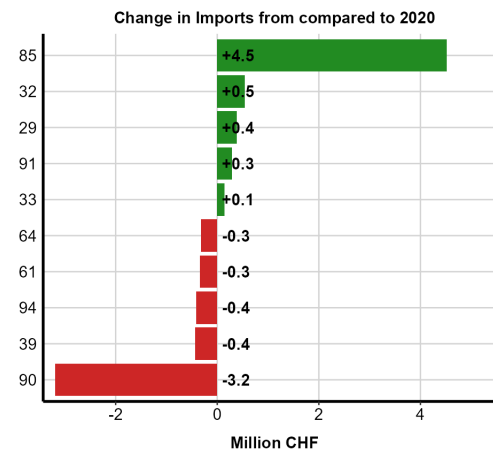
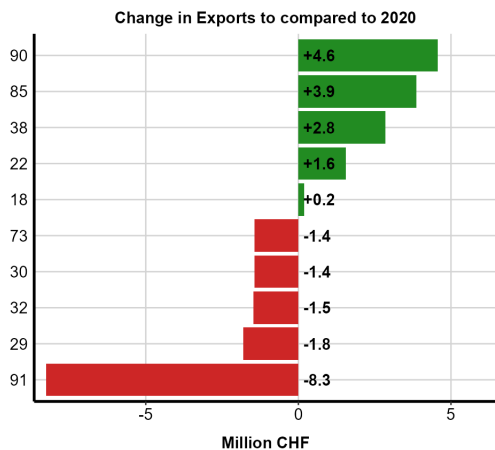
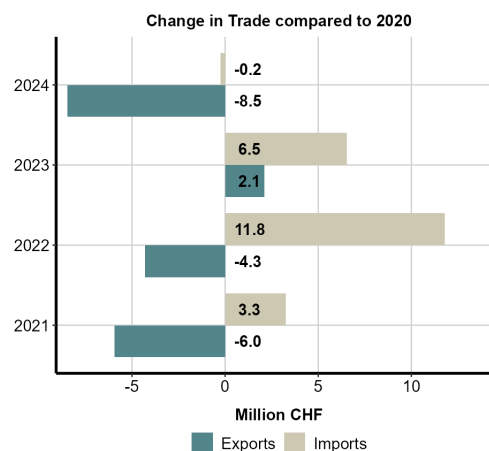
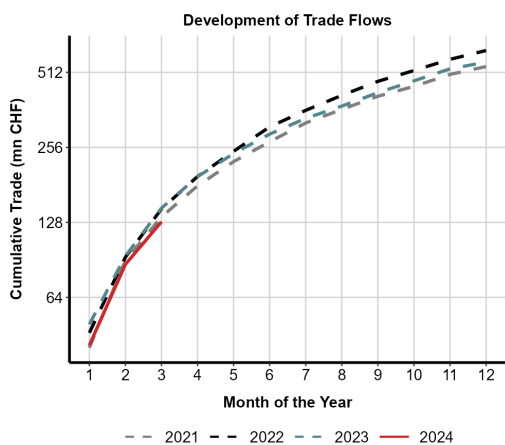

Note: The figures show recent developments of Switzerland's foreign goods trade. The top figures show changes in total trade, cumulatively (left) and by direction (right). Figures in the second row show the largest changes in exports and imports by HS chapter. The bottom figure shows the share of Swiss imports by customs clearance which sheds light on the utilization of preferential tariff rates.

4.67 Poland

The following page shows the most recent trends of the Swiss goods trade with Poland. The tables below show the most important HS chapters for Swiss exports and imports respectively and the figures highlight relevant trade changes on an annual basis.

| Swiss Exports of the Largest HS Chapters (mn CHF) | | | | | |
|---|--------|--------|--------|--------|--------|
| HS | 2020 | 2021 | 2022 | 2023 | 2024 |
| 30 | 734.54 | 568.39 | 550.39 | 648.20 | 170.39 |
| 84 | 373.39 | 393.72 | 422.92 | 435.86 | 105.00 |
| 85 | 294.75 | 334.44 | 298.48 | 304.26 | 82.74 |
| 39 | 131.74 | 155.93 | 156.27 | 140.31 | 33.35 |
| 62 | 28.46 | 63.90 | 100.49 | 134.94 | 23.61 |

| Swiss Imports of the Largest HS Chapters (mn CHF) | | | | | |
|---|--------|--------|--------|--------|--------|
| HS | 2020 | 2021 | 2022 | 2023 | 2024 |
| 84 | 232.23 | 288.68 | 385.84 | 416.06 | 98.69 |
| 85 | 339.25 | 350.89 | 365.59 | 407.03 | 102.91 |
| 87 | 316.25 | 303.90 | 343.12 | 391.34 | 146.37 |
| 94 | 303.06 | 348.70 | 361.11 | 358.91 | 90.16 |
| 39 | 114.48 | 137.57 | 155.89 | 145.76 | 35.82 |

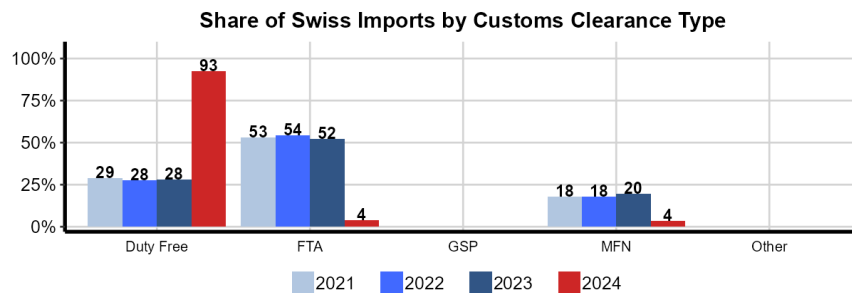
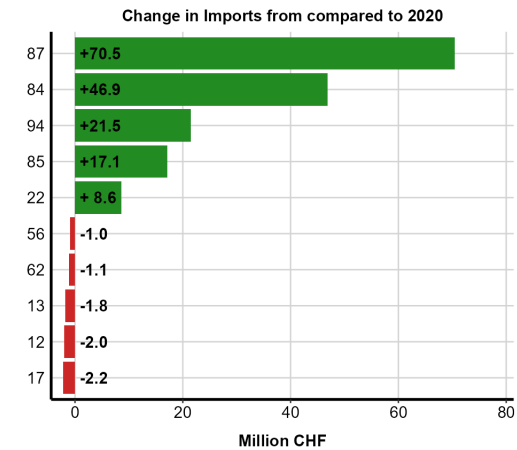
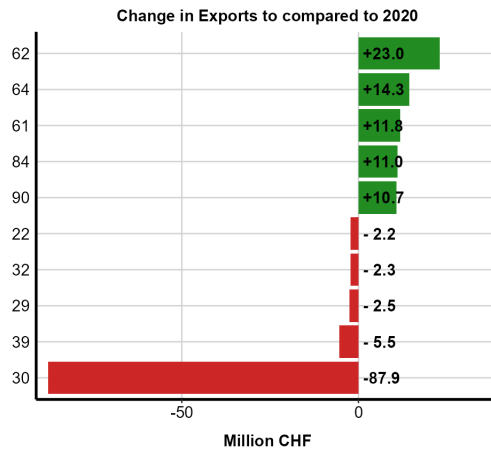
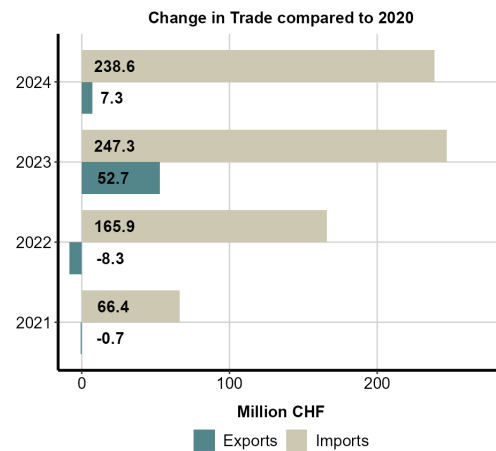
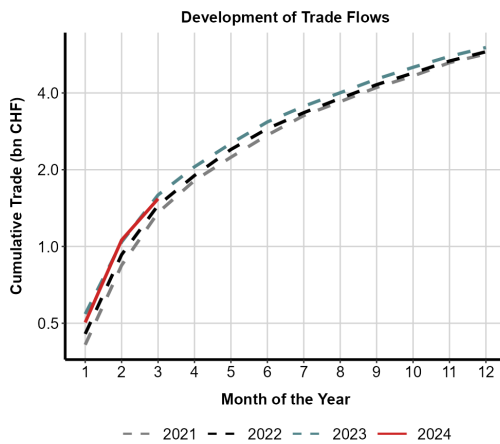

Note: The figures show recent developments of Switzerland's foreign goods trade. The top figures show changes in total trade, cumulatively (left) and by direction (right). Figures in the second row show the largest changes in exports and imports by HS chapter. The bottom figure shows the share of Swiss imports by customs clearance which sheds light on the utilization of preferential tariff rates.

4.68 Portugal

The following page shows the most recent trends of the Swiss goods trade with Portugal. The tables below show the most important HS chapters for Swiss exports and imports respectively and the figures highlight relevant trade changes on an annual basis.

| HS | 2020 | 2021 | 2022 | 2023 | 2024 |
|----|--------|--------|--------|--------|--------|
| 30 | 494.67 | 553.05 | 427.02 | 451.88 | 105.64 |
| 91 | 106.28 | 99.71 | 114.24 | 115.51 | 23.63 |
| 85 | 45.56 | 58.82 | 85.40 | 103.71 | 27.75 |
| 84 | 72.33 | 91.80 | 65.28 | 90.73 | 19.77 |
| 09 | 55.49 | 76.34 | 70.83 | 69.93 | 17.34 |

| HS | 2020 | 2021 | 2022 | 2023 | 2024 |
|----|--------|--------|--------|--------|-------|
| 87 | 199.20 | 129.06 | 130.75 | 159.56 | 39.87 |
| 29 | 38.39 | 34.12 | 42.60 | 112.38 | 0.87 |
| 61 | 68.74 | 93.15 | 90.54 | 92.29 | 24.11 |
| 85 | 60.91 | 90.06 | 103.92 | 88.73 | 26.80 |
| 64 | 73.33 | 80.33 | 83.36 | 79.01 | 19.08 |

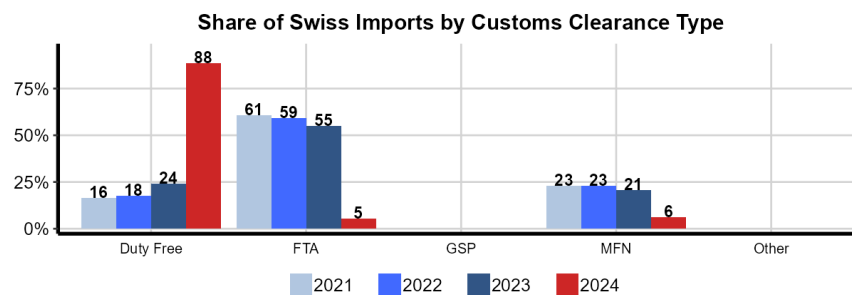
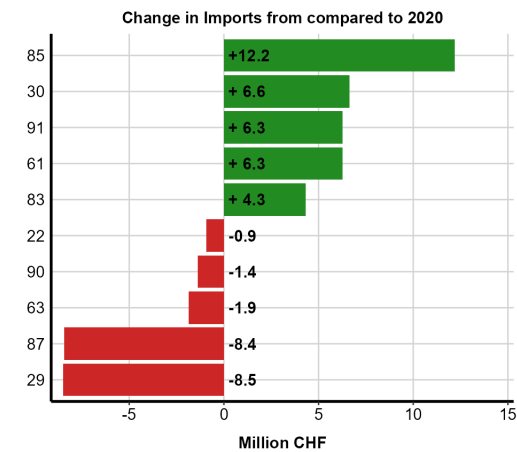
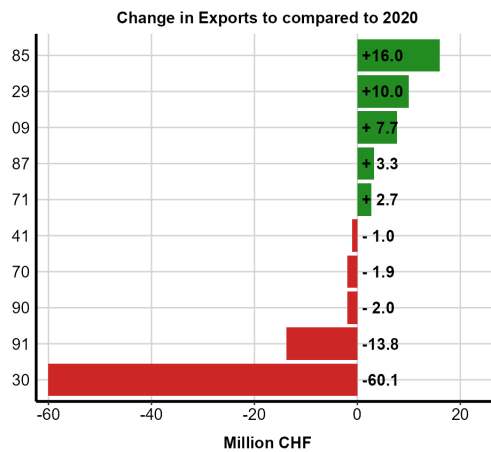
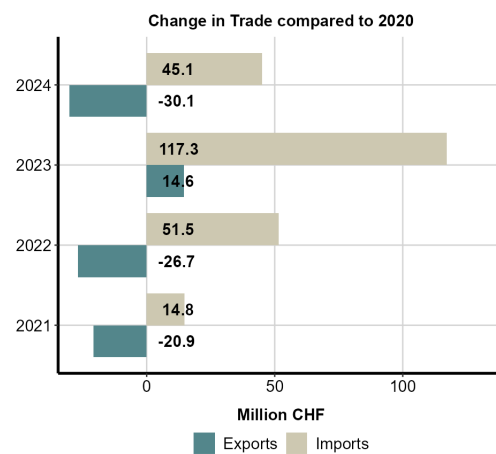
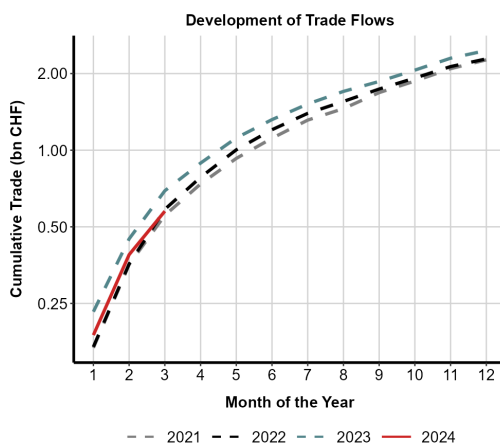

Note: The figures show recent developments of Switzerland's foreign goods trade. The top figures show changes in total trade, cumulatively (left) and by direction (right). Figures in the second row show the largest changes in exports and imports by HS chapter. The bottom figure shows the share of Swiss imports by customs clearance which sheds light on the utilization of preferential tariff rates.

4.69 Qatar

The following page shows the most recent trends of the Swiss goods trade with Qatar. The tables below show the most important HS chapters for Swiss exports and imports respectively and the figures highlight relevant trade changes on an annual basis.

| Swiss Exports of the Largest HS Chapters (mn CHF) | | | | | |
|---|--------|--------|--------|--------|--------|
| HS | 2020 | 2021 | 2022 | 2023 | 2024 |
| 71 | 500.37 | 57.56 | 364.88 | 269.02 | 277.11 |
| 91 | 156.68 | 184.43 | 288.55 | 261.65 | 75.46 |
| 30 | 83.14 | 83.22 | 105.09 | 105.05 | 35.24 |
| 85 | 21.06 | 23.37 | 102.55 | 33.16 | 9.20 |
| 84 | 23.76 | 18.53 | 16.61 | 23.70 | 3.41 |

| Swiss Imports of the Largest HS Chapters (mn CHF) | | | | | |
|---|--------|-------|--------|--------|--------|
| HS | 2020 | 2021 | 2022 | 2023 | 2024 |
| 71 | 398.43 | 17.88 | 251.90 | 210.55 | 230.72 |
| 91 | 16.49 | 10.04 | 33.70 | 29.12 | 12.53 |
| 30 | 0.00 | 0.02 | 0.00 | 19.86 | - |
| 87 | 0.11 | 0.15 | 0.27 | 7.22 | - |
| 27 | 0.05 | 0.18 | 2.31 | 2.15 | 0.52 |

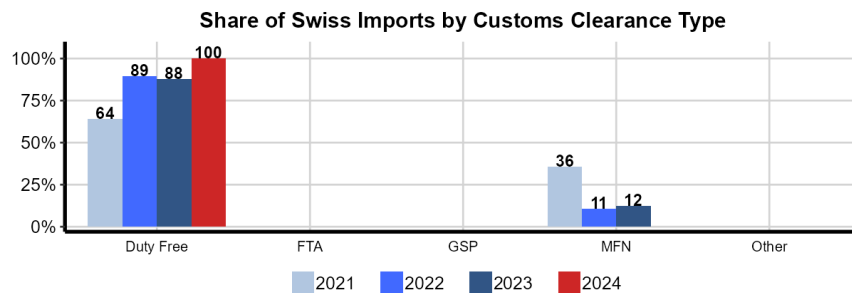
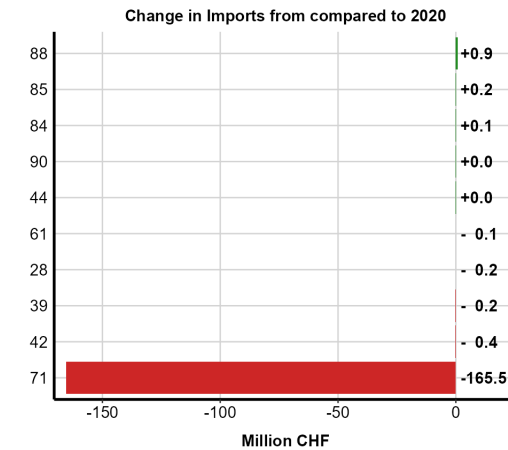
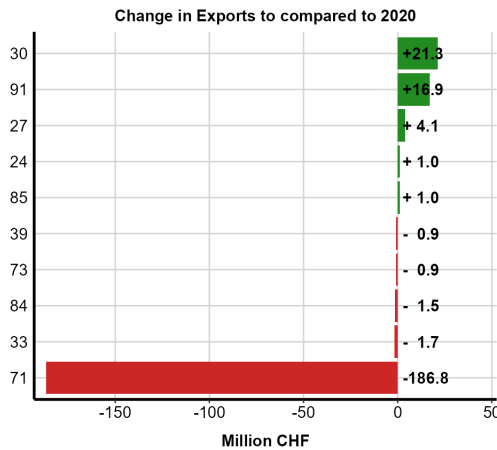
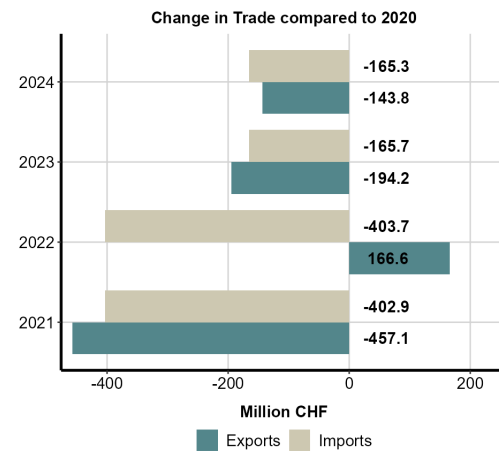
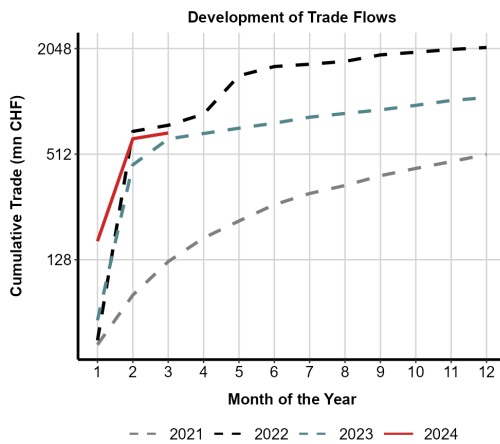

Note: The figures show recent developments of Switzerland's foreign goods trade. The top figures show changes in total trade, cumulatively (left) and by direction (right). Figures in the second row show the largest changes in exports and imports by HS chapter. The bottom figure shows the share of Swiss imports by customs clearance which sheds light on the utilization of preferential tariff rates.

4.70 Romania

The following page shows the most recent trends of the Swiss goods trade with Romania. The tables below show the most important HS chapters for Swiss exports and imports respectively and the figures highlight relevant trade changes on an annual basis.

| HS | 2020 | 2021 | 2022 | 2023 | 2024 |
|----|--------|--------|--------|--------|--------|
| 30 | 634.00 | 557.89 | 543.83 | 616.65 | 234.71 |
| 29 | 238.99 | 424.01 | 586.07 | 285.37 | 250.91 |
| 84 | 105.54 | 136.51 | 157.22 | 197.61 | 50.49 |
| 85 | 101.85 | 106.71 | 116.07 | 130.34 | 33.67 |
| 87 | 66.51 | 96.85 | 40.09 | 88.78 | 27.78 |

| HS | 2020 | 2021 | 2022 | 2023 | 2024 |
|----|--------|--------|--------|--------|-------|
| 85 | 134.64 | 149.27 | 167.13 | 190.71 | 43.17 |
| 87 | 82.75 | 83.75 | 112.16 | 137.95 | 50.31 |
| 84 | 71.54 | 122.97 | 135.25 | 119.08 | 37.44 |
| 30 | 52.85 | 46.03 | 53.31 | 66.02 | 88.64 |
| 62 | 68.30 | 69.54 | 61.82 | 62.14 | 17.69 |

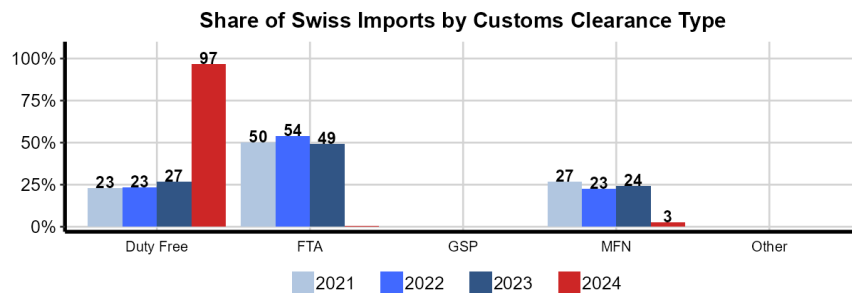
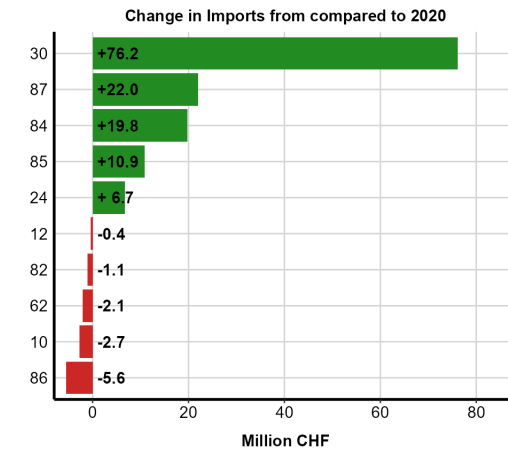
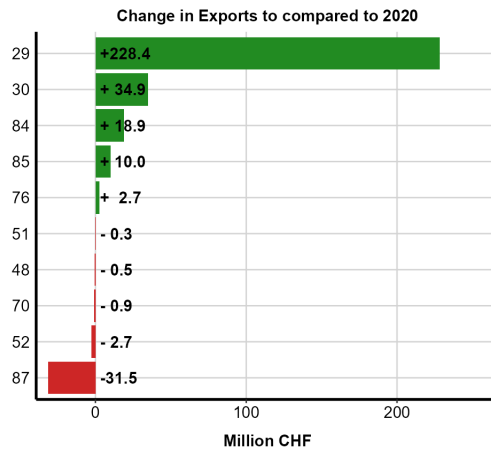
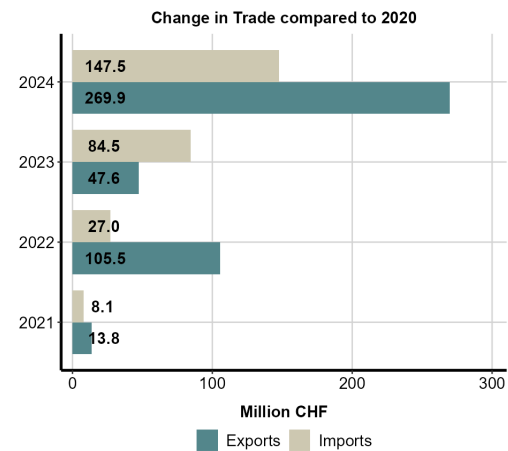
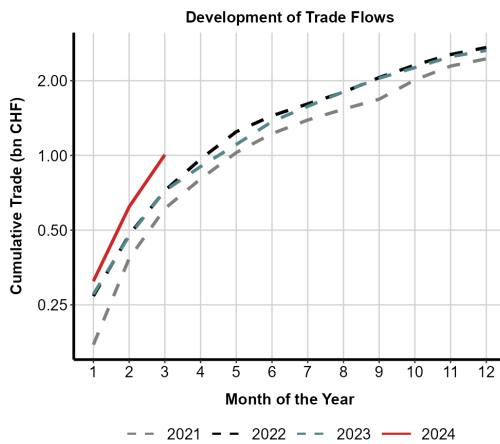

Note: The figures show recent developments of Switzerland's foreign goods trade. The top figures show changes in total trade, cumulatively (left) and by direction (right). Figures in the second row show the largest changes in exports and imports by HS chapter. The bottom figure shows the share of Swiss imports by customs clearance which sheds light on the utilization of preferential tariff rates.

4.71 Russia

The following page shows the most recent trends of the Swiss goods trade with Russia. The tables below show the most important HS chapters for Swiss exports and imports respectively and the figures highlight relevant trade changes on an annual basis.

| HS | 2020 | 2021 | 2022 | 2023 | 2024 |
|----|----------|----------|----------|----------|--------|
| 30 | 1'221.04 | 1'394.48 | 1'913.88 | 1'673.71 | 298.04 |
| 29 | 162.49 | 211.86 | 274.58 | 337.07 | 35.54 |
| 90 | 182.67 | 186.29 | 154.63 | 118.13 | 31.35 |
| 19 | 78.50 | 83.75 | 98.11 | 116.80 | 19.64 |
| 84 | 307.29 | 349.73 | 154.50 | 67.49 | 10.18 |

| HS | 2020 | 2021 | 2022 | 2023 | 2024 |
|----|------|-------|-------|-------|------|
| 81 | 6.38 | 10.23 | 12.33 | 10.33 | 0.86 |
| 03 | 6.33 | 6.28 | 6.49 | 7.20 | 2.21 |
| 31 | 5.43 | 11.62 | 4.00 | 4.04 | 1.02 |
| 97 | – | – | 4.56 | 3.21 | 2.83 |
| 76 | 8.79 | 16.84 | 9.34 | 2.56 | 0.25 |

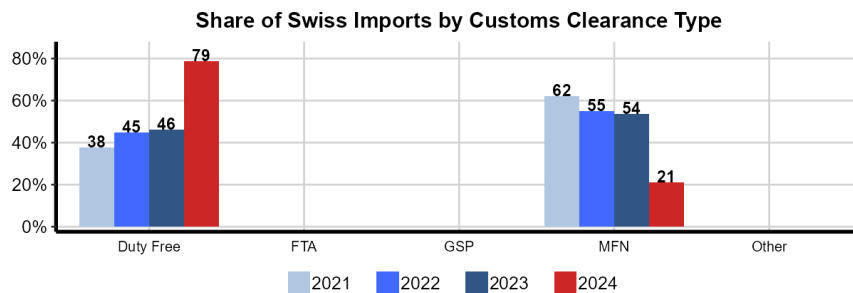
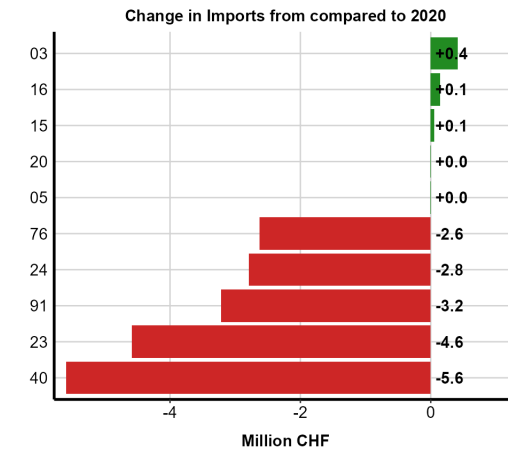
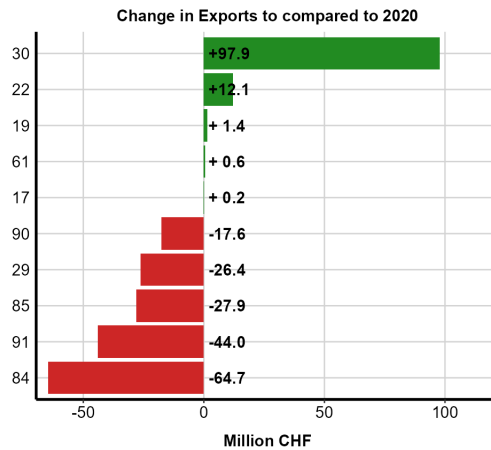
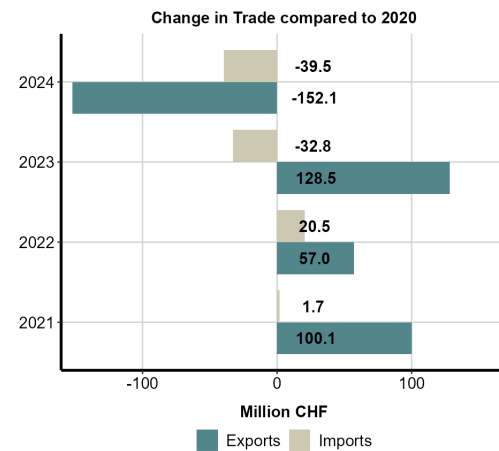
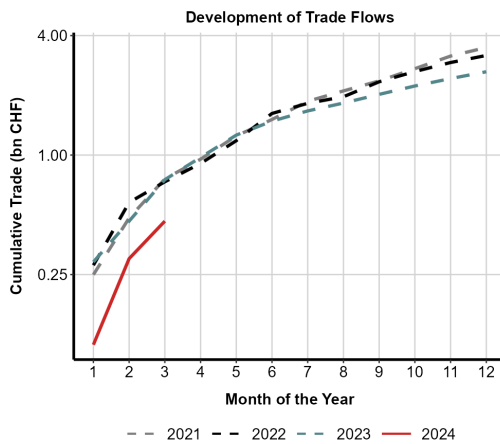

Note: The figures show recent developments of Switzerland's foreign goods trade. The top figures show changes in total trade, cumulatively (left) and by direction (right). Figures in the second row show the largest changes in exports and imports by HS chapter. The bottom figure shows the share of Swiss imports by customs clearance which sheds light on the utilization of preferential tariff rates.

4.72 Saudi Arabia

The following page shows the most recent trends of the Swiss goods trade with Saudi Arabia. The tables below show the most important HS chapters for Swiss exports and imports respectively and the figures highlight relevant trade changes on an annual basis.

| Swiss Exports of the Largest HS Chapters (mn CHF) | | | | | |
|---|--------|--------|--------|--------|--------|
| HS | 2020 | 2021 | 2022 | 2023 | 2024 |
| 30 | 671.41 | 567.71 | 620.67 | 656.06 | 173.05 |
| 91 | 222.80 | 316.47 | 345.36 | 354.24 | 83.11 |
| 85 | 114.72 | 148.47 | 232.97 | 228.42 | 95.22 |
| 71 | 64.38 | 377.04 | 297.03 | 121.89 | 55.60 |
| 84 | 66.71 | 63.20 | 82.59 | 109.54 | 21.59 |

| Swiss Imports of the Largest HS Chapters (mn CHF) | | | | | |
|---|--------|--------|--------|--------|-------|
| HS | 2020 | 2021 | 2022 | 2023 | 2024 |
| 76 | 112.81 | 170.83 | 178.35 | 125.29 | 38.97 |
| 71 | 100.08 | 235.90 | 143.89 | 123.84 | 46.82 |
| 91 | 3.54 | 12.60 | 16.14 | 45.13 | 2.44 |
| 29 | 6.90 | 15.98 | 7.88 | 11.53 | 2.93 |
| 39 | 10.72 | 16.99 | 17.10 | 7.77 | 1.43 |

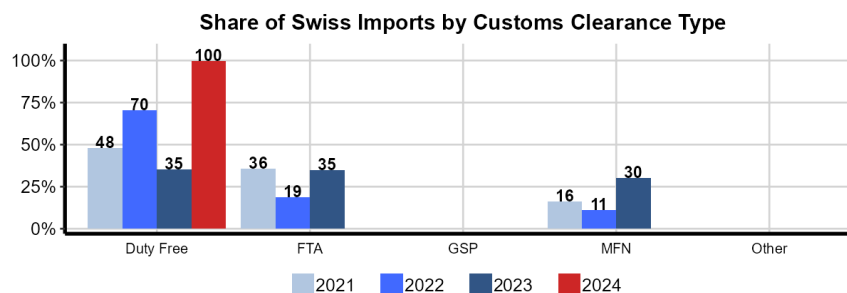
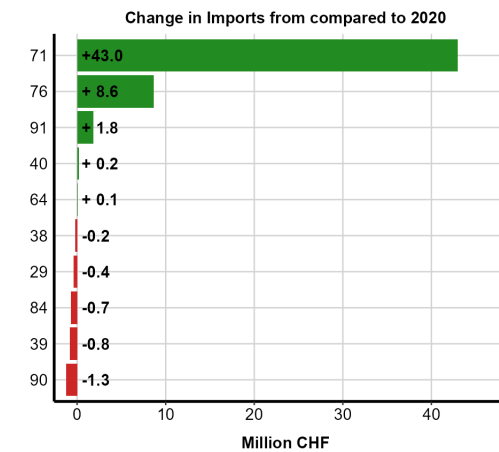
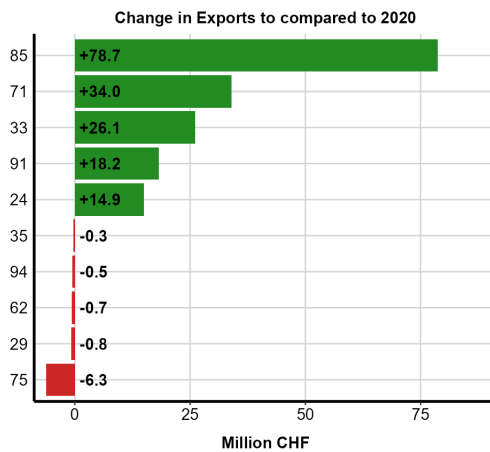
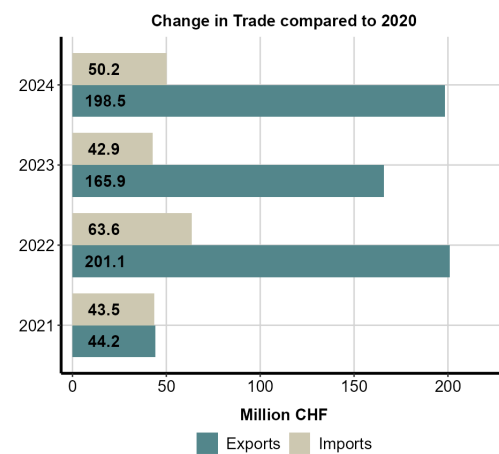
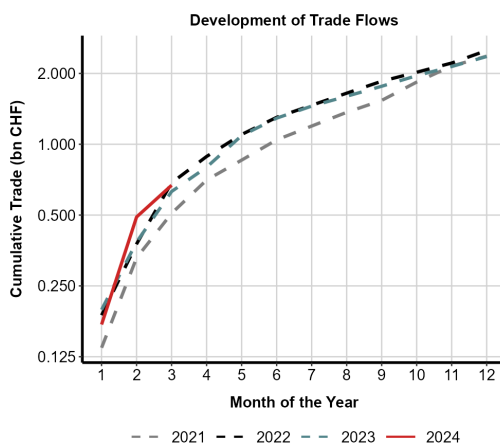

Note: The figures show recent developments of Switzerland's foreign goods trade. The top figures show changes in total trade, cumulatively (left) and by direction (right). Figures in the second row show the largest changes in exports and imports by HS chapter. The bottom figure shows the share of Swiss imports by customs clearance which sheds light on the utilization of preferential tariff rates.

4.73 Serbia

The following page shows the most recent trends of the Swiss goods trade with Serbia. The tables below show the most important HS chapters for Swiss exports and imports respectively and the figures highlight relevant trade changes on an annual basis.

| Swiss Exports of the Largest HS Chapters (mn CHF) | | | | | |
|---|--------|--------|--------|--------|-------|
| HS | 2020 | 2021 | 2022 | 2023 | 2024 |
| 30 | 129.74 | 120.54 | 150.76 | 259.43 | 55.09 |
| 87 | 39.67 | 56.24 | 73.60 | 96.67 | 22.57 |
| 85 | 22.63 | 37.69 | 52.05 | 54.01 | 13.78 |
| 84 | 36.46 | 38.80 | 38.77 | 41.32 | 9.42 |
| 91 | 12.97 | 20.28 | 24.24 | 23.34 | 6.25 |

| Swiss Imports of the Largest HS Chapters (mn CHF) | | | | | |
|---|-------|-------|-------|-------|-------|
| HS | 2020 | 2021 | 2022 | 2023 | 2024 |
| 94 | 26.50 | 39.88 | 62.59 | 64.36 | 15.85 |
| 73 | 15.07 | 16.07 | 22.19 | 33.41 | 8.62 |
| 85 | 16.95 | 18.83 | 21.64 | 26.53 | 6.65 |
| 90 | 9.21 | 12.68 | 15.15 | 18.87 | 5.05 |
| 61 | 11.98 | 12.38 | 18.39 | 18.85 | 4.49 |

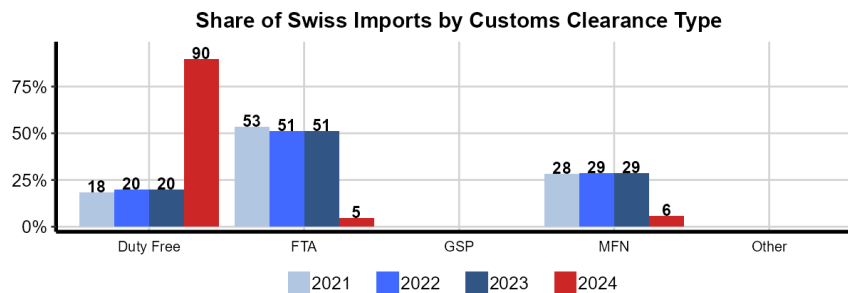
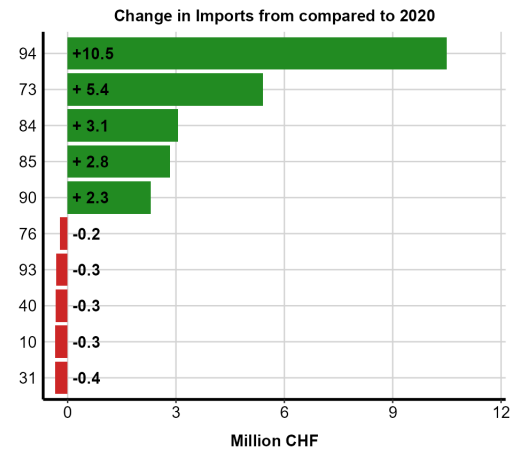
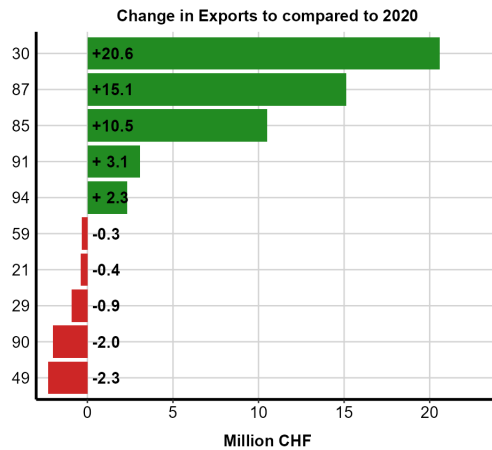
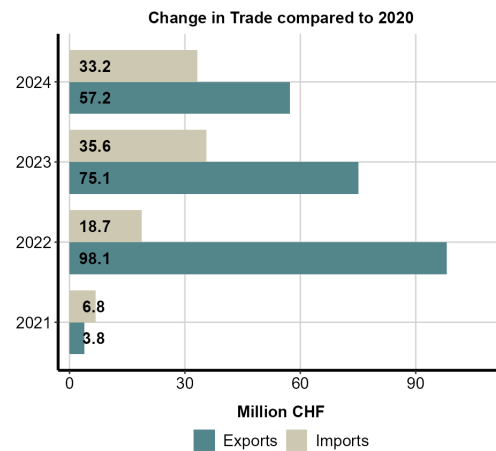
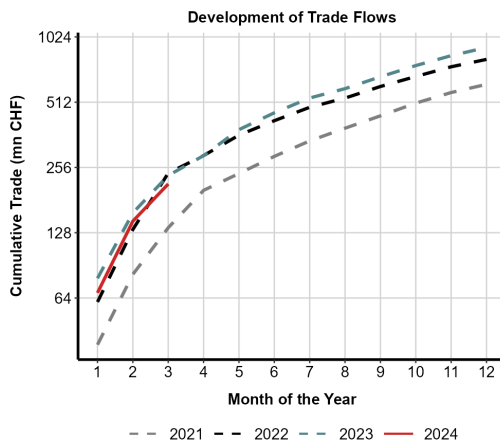

Note: The figures show recent developments of Switzerland's foreign goods trade. The top figures show changes in total trade, cumulatively (left) and by direction (right). Figures in the second row show the largest changes in exports and imports by HS chapter. The bottom figure shows the share of Swiss imports by customs clearance which sheds light on the utilization of preferential tariff rates.

4.74 Singapore

The following page shows the most recent trends of the Swiss goods trade with Singapore. The tables below show the most important HS chapters for Swiss exports and imports respectively and the figures highlight relevant trade changes on an annual basis.

| Swiss Exports of the Largest HS Chapters (mn CHF) | | | | | | Swiss Imports of the Largest HS Chapters (mn CHF) | | | | | |
|---|----------|----------|----------|----------|--------|---|----------|----------|----------|----------|----------|
| HS | 2020 | 2021 | 2022 | 2023 | 2024 | HS | 2020 | 2021 | 2022 | 2023 | 2024 |
| 29 | 2'410.24 | 2'636.63 | 2'419.50 | 2'233.88 | 38.20 | 30 | 2'998.37 | 3'623.04 | 3'217.28 | 2'381.38 | 1'222.82 |
| 91 | 935.53 | 1'276.95 | 1'615.24 | 1'655.16 | 404.29 | 71 | 121.86 | 155.22 | 204.15 | 138.29 | 65.43 |
| 71 | 295.84 | 375.70 | 623.43 | 600.64 | 135.46 | 90 | 113.15 | 145.25 | 149.94 | 137.74 | 31.23 |
| 84 | 269.69 | 281.71 | 350.12 | 255.68 | 55.84 | 91 | 64.70 | 62.36 | 122.90 | 122.25 | 24.22 |
| 30 | 279.20 | 272.54 | 268.41 | 212.46 | 95.51 | 85 | 48.33 | 69.80 | 83.38 | 65.14 | 14.83 |

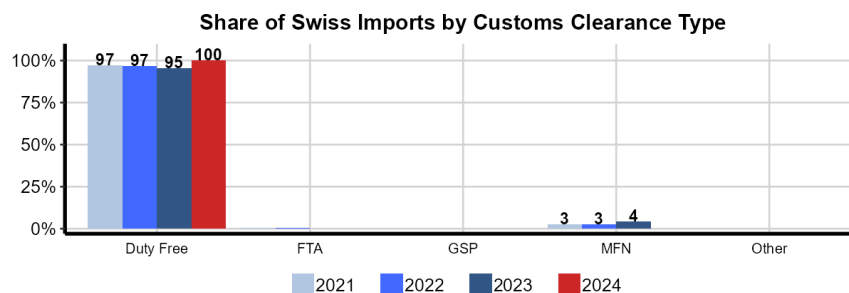
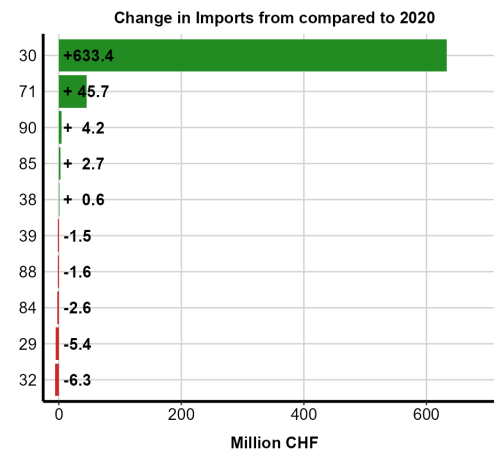
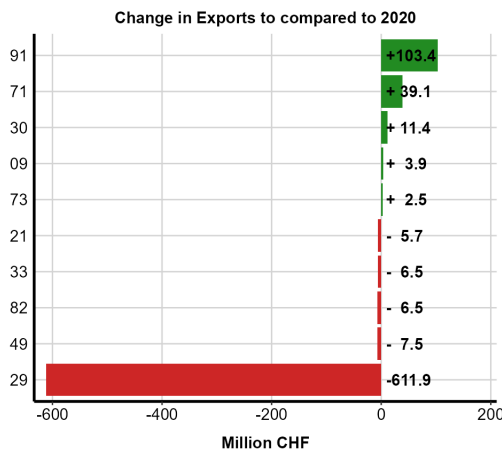
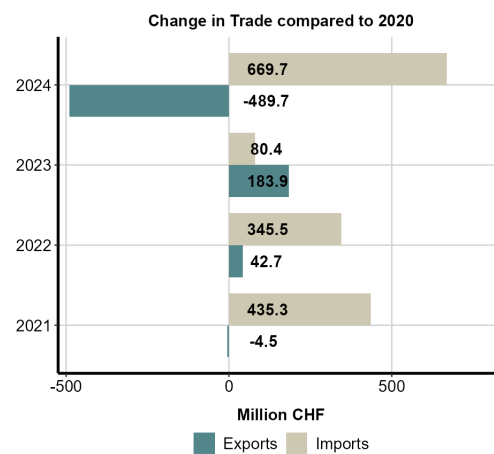
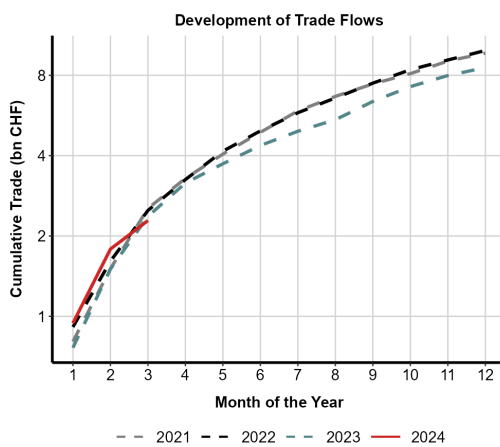

Note: The figures show recent developments of Switzerland's foreign goods trade. The top figures show changes in total trade, cumulatively (left) and by direction (right). Figures in the second row show the largest changes in exports and imports by HS chapter. The bottom figure shows the share of Swiss imports by customs clearance which sheds light on the utilization of preferential tariff rates.

4.75 Slovakia

The following page shows the most recent trends of the Swiss goods trade with Slovakia. The tables below show the most important HS chapters for Swiss exports and imports respectively and the figures highlight relevant trade changes on an annual basis.

| Swiss Exports of the Largest HS Chapters (mn CHF) | | | | | |
|---|--------|--------|--------|--------|-------|
| HS | 2020 | 2021 | 2022 | 2023 | 2024 |
| 30 | 199.71 | 220.32 | 273.89 | 283.04 | 89.29 |
| 85 | 132.43 | 133.19 | 150.82 | 142.66 | 33.00 |
| 84 | 87.25 | 90.91 | 94.38 | 113.75 | 24.40 |
| 76 | 2.56 | 21.77 | 29.22 | 37.27 | 8.07 |
| 39 | 20.06 | 22.55 | 23.29 | 20.46 | 4.40 |

| Swiss Imports of the Largest HS Chapters (mn CHF) | | | | | |
|---|--------|--------|--------|--------|--------|
| HS | 2020 | 2021 | 2022 | 2023 | 2024 |
| 87 | 304.41 | 336.48 | 331.98 | 370.61 | 101.84 |
| 85 | 211.96 | 206.06 | 152.48 | 344.25 | 95.58 |
| 84 | 97.57 | 119.18 | 130.61 | 133.07 | 37.32 |
| 39 | 75.75 | 83.10 | 82.91 | 73.20 | 15.81 |
| 40 | 30.02 | 33.55 | 45.54 | 46.91 | 9.32 |

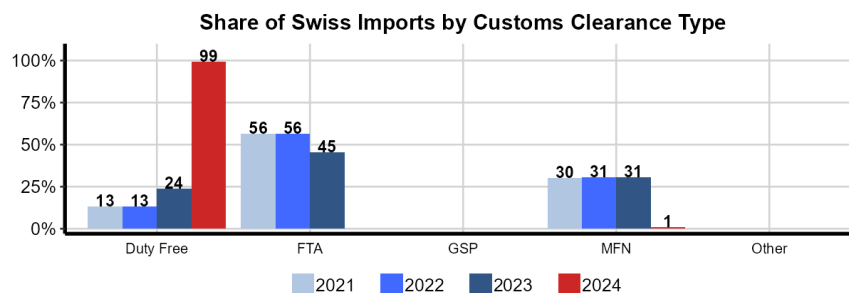
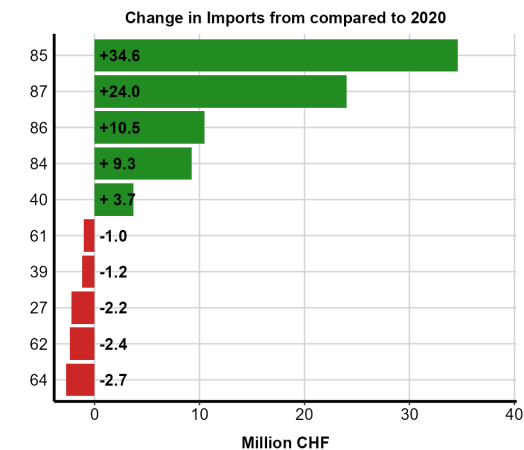
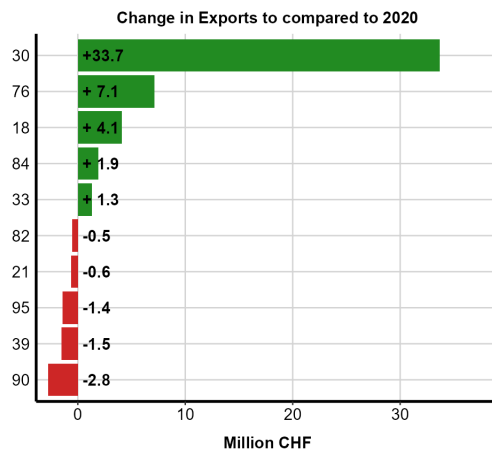
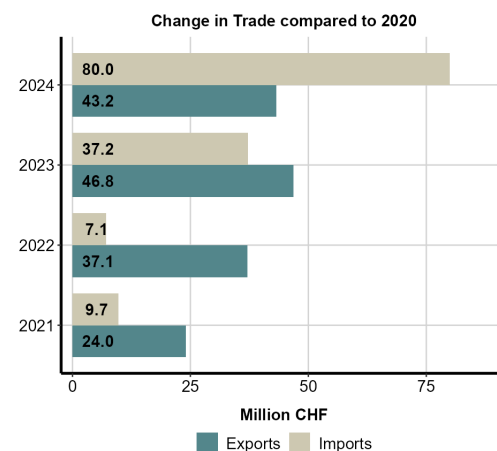
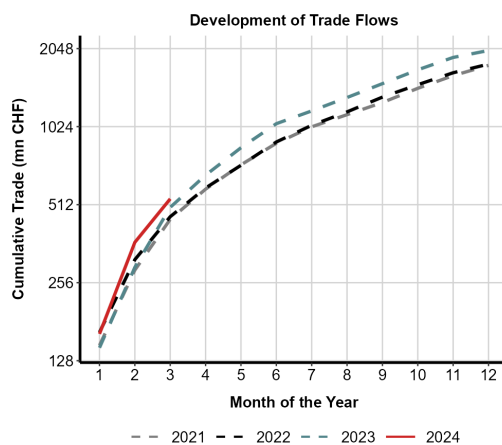

Note: The figures show recent developments of Switzerland's foreign goods trade. The top figures show changes in total trade, cumulatively (left) and by direction (right). Figures in the second row show the largest changes in exports and imports by HS chapter. The bottom figure shows the share of Swiss imports by customs clearance which sheds light on the utilization of preferential tariff rates.

4.76 Slovenia

The following page shows the most recent trends of the Swiss goods trade with Slovenia. The tables below show the most important HS chapters for Swiss exports and imports respectively and the figures highlight relevant trade changes on an annual basis.

| Swiss Exports of the Largest HS Chapters (mn CHF) | | | | | |
|---|----------|----------|----------|----------|----------|
| HS | 2020 | 2021 | 2022 | 2023 | 2024 |
| 29 | 551.90 | 3'296.65 | 4'808.52 | 9'740.95 | 3'216.87 |
| 30 | 4'096.69 | 4'464.79 | 6'468.80 | 5'720.87 | 2'100.78 |
| 84 | 34.51 | 50.91 | 52.33 | 51.38 | 11.42 |
| 85 | 30.03 | 33.13 | 38.00 | 30.46 | 6.59 |
| 91 | 17.70 | 22.57 | 22.00 | 24.77 | 5.64 |

| Swiss Imports of the Largest HS Chapters (mn CHF) | | | | | |
|---|--------|----------|----------|-----------|----------|
| HS | 2020 | 2021 | 2022 | 2023 | 2024 |
| 30 | 699.16 | 1'633.57 | 6'189.46 | 11'313.14 | 3'326.32 |
| 29 | 35.04 | 35.60 | 23.50 | 333.48 | 18.01 |
| 84 | 52.11 | 73.89 | 89.68 | 63.52 | 18.67 |
| 85 | 39.49 | 52.05 | 58.35 | 61.64 | 16.03 |
| 87 | 42.48 | 40.07 | 36.27 | 44.61 | 16.65 |

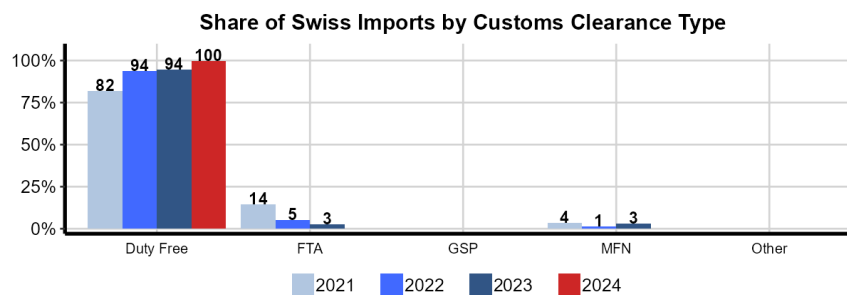
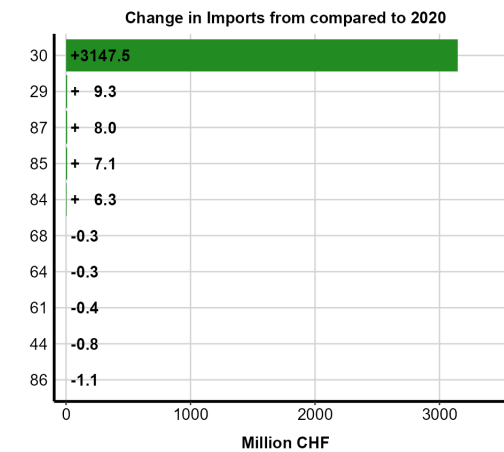
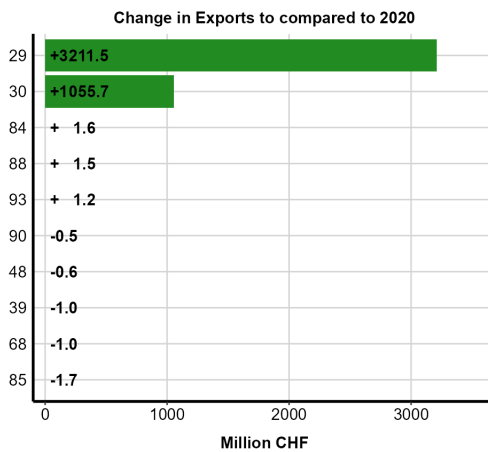
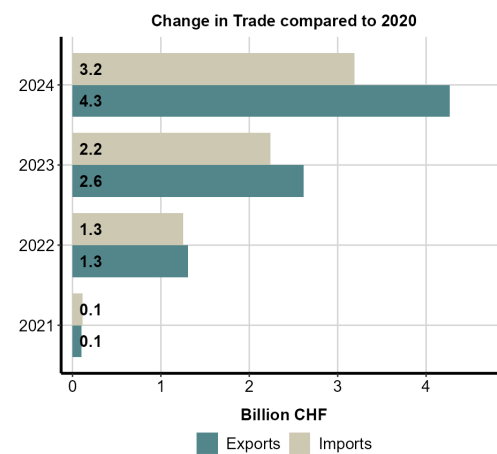
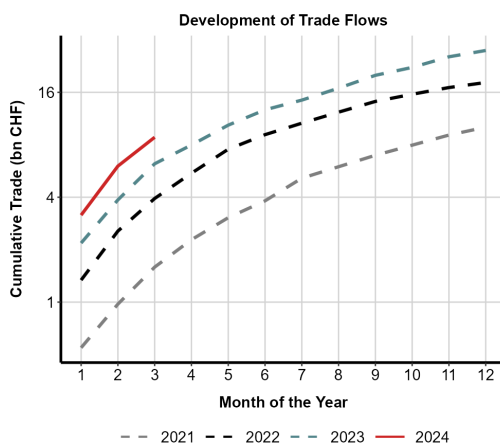

Note: The figures show recent developments of Switzerland's foreign goods trade. The top figures show changes in total trade, cumulatively (left) and by direction (right). Figures in the second row show the largest changes in exports and imports by HS chapter. The bottom figure shows the share of Swiss imports by customs clearance which sheds light on the utilization of preferential tariff rates.

4.77 South Africa

The following page shows the most recent trends of the Swiss goods trade with South Africa. The tables below show the most important HS chapters for Swiss exports and imports respectively and the figures highlight relevant trade changes on an annual basis.

| HS | 2020 | 2021 | 2022 | 2023 | 2024 |
|----|--------|--------|--------|--------|-------|
| 30 | 137.39 | 137.70 | 135.92 | 126.75 | 30.00 |
| 84 | 50.38 | 76.32 | 81.96 | 60.15 | 13.71 |
| 91 | 29.32 | 39.52 | 55.38 | 55.03 | 13.21 |
| 24 | 40.71 | 61.52 | 55.39 | 42.68 | 12.62 |
| 90 | 54.46 | 47.11 | 50.84 | 42.48 | 10.02 |

| HS | 2020 | 2021 | 2022 | 2023 | 2024 |
|----|--------|--------|--------|--------|-------|
| 87 | 122.15 | 124.23 | 170.44 | 231.23 | 49.05 |
| 08 | 42.48 | 41.23 | 43.18 | 46.07 | 10.92 |
| 93 | 0.02 | 0.98 | 1.40 | 9.62 | 0.00 |
| 27 | 0.60 | 0.49 | 3.69 | 6.69 | 1.19 |
| 22 | 8.93 | 9.53 | 8.57 | 6.42 | 1.64 |

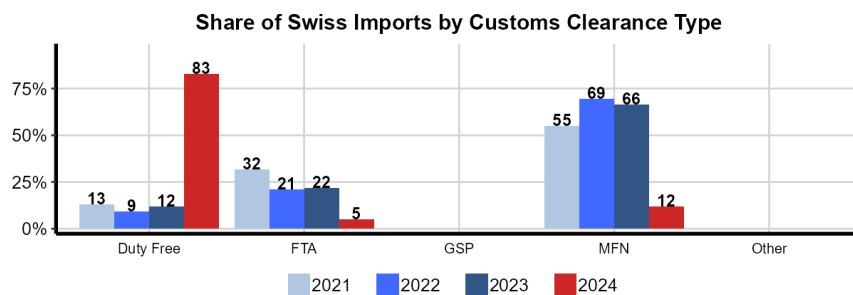
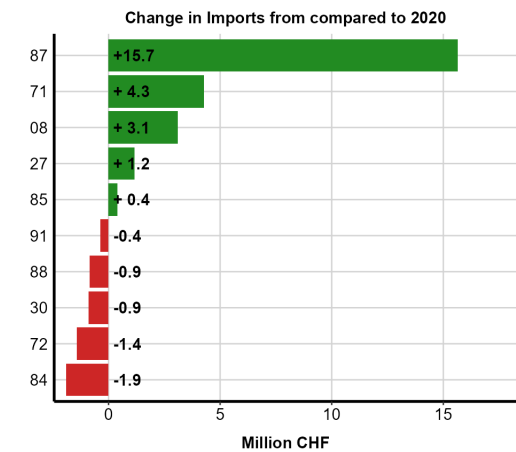
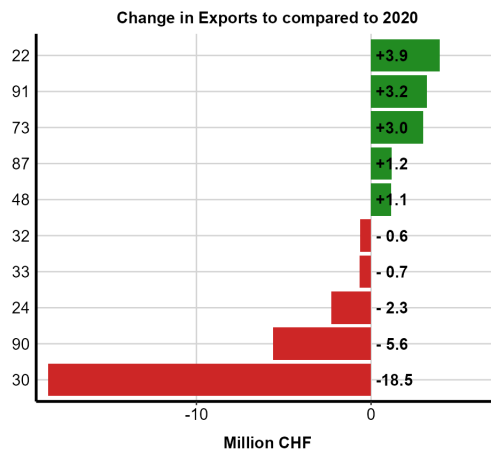
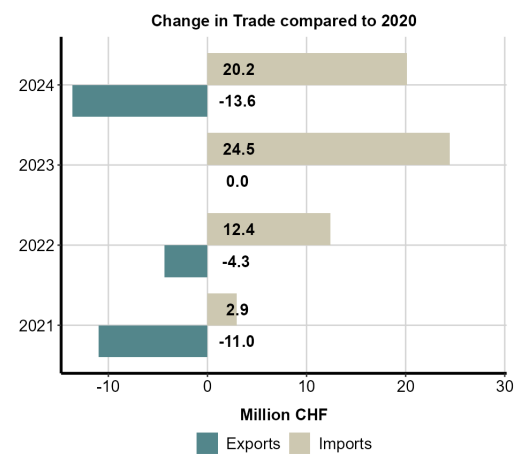
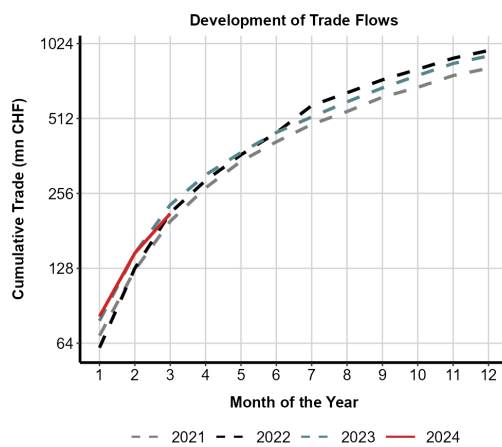

Note: The figures show recent developments of Switzerland's foreign goods trade. The top figures show changes in total trade, cumulatively (left) and by direction (right). Figures in the second row show the largest changes in exports and imports by HS chapter. The bottom figure shows the share of Swiss imports by customs clearance which sheds light on the utilization of preferential tariff rates.

4.78 South Korea

The following page shows the most recent trends of the Swiss goods trade with South Korea. The tables below show the most important HS chapters for Swiss exports and imports respectively and the figures highlight relevant trade changes on an annual basis.

| HS | 2020 | 2021 | 2022 | 2023 | 2024 |
|----|--------|--------|--------|--------|--------|
| 91 | 584.24 | 749.29 | 767.92 | 711.57 | 188.26 |
| 30 | 667.51 | 760.82 | 798.89 | 698.98 | 227.47 |
| 84 | 426.75 | 353.65 | 439.88 | 417.50 | 102.62 |
| 71 | 190.71 | 291.09 | 350.87 | 352.59 | 85.16 |
| 90 | 233.93 | 262.51 | 299.82 | 279.51 | 59.66 |

| HS | 2020 | 2021 | 2022 | 2023 | 2024 |
|----|--------|----------|----------|----------|-------|
| 30 | 177.12 | 1'125.59 | 1'095.35 | 1'399.12 | 83.89 |
| 87 | 168.82 | 210.31 | 209.06 | 327.40 | 68.96 |
| 84 | 100.73 | 88.24 | 101.74 | 111.33 | 17.85 |
| 85 | 98.44 | 135.65 | 129.87 | 103.20 | 21.55 |
| 29 | 43.14 | 92.18 | 130.12 | 83.33 | 26.56 |

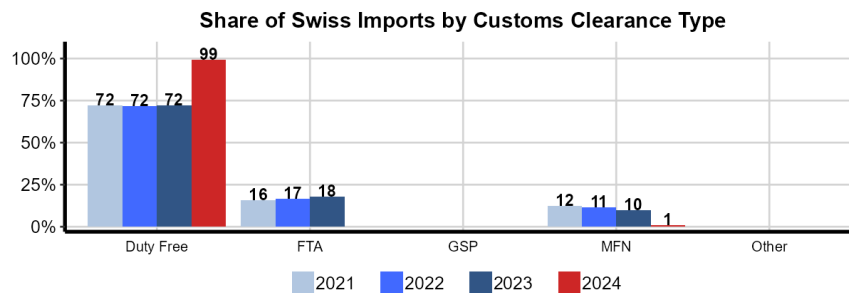
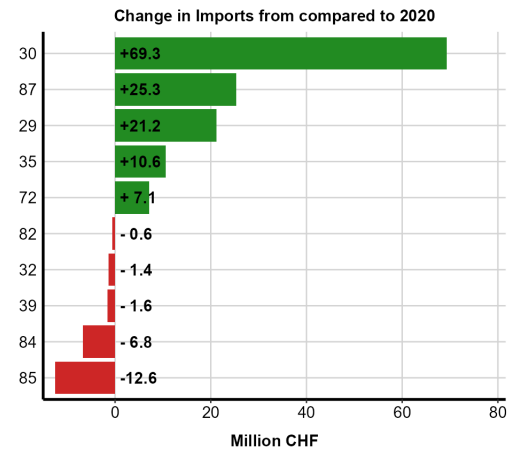
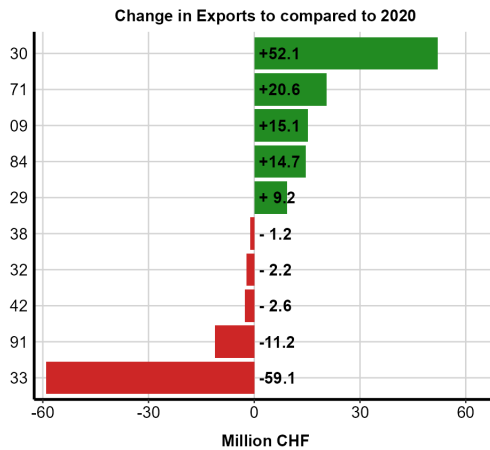
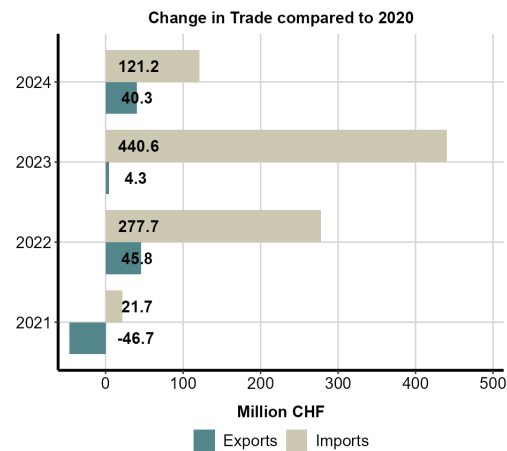
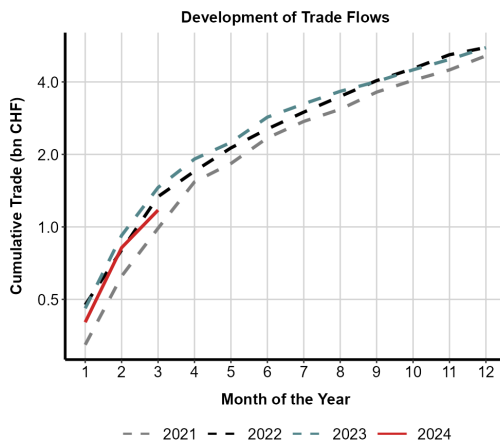

Note: The figures show recent developments of Switzerland's foreign goods trade. The top figures show changes in total trade, cumulatively (left) and by direction (right). Figures in the second row show the largest changes in exports and imports by HS chapter. The bottom figure shows the share of Swiss imports by customs clearance which sheds light on the utilization of preferential tariff rates.

4.79 Spain

The following page shows the most recent trends of the Swiss goods trade with Spain. The tables below show the most important HS chapters for Swiss exports and imports respectively and the figures highlight relevant trade changes on an annual basis.

| HS | 2020 | 2021 | 2022 | 2023 | 2024 |
|----|----------|----------|----------|----------|--------|
| 29 | 3'552.60 | 3'953.16 | 3'364.10 | 2'886.40 | 476.13 |
| 30 | 2'052.36 | 6'356.80 | 3'984.83 | 2'082.94 | 489.35 |
| 91 | 256.15 | 341.93 | 430.60 | 455.03 | 101.49 |
| 84 | 300.34 | 317.95 | 355.44 | 424.16 | 107.93 |
| 85 | 192.21 | 223.03 | 229.58 | 262.61 | 64.01 |

| HS | 2020 | 2021 | 2022 | 2023 | 2024 |
|----|----------|----------|----------|----------|--------|
| 30 | 3'797.60 | 4'934.97 | 5'291.39 | 5'200.70 | 956.36 |
| 87 | 709.97 | 768.89 | 801.87 | 937.93 | 217.71 |
| 08 | 410.80 | 410.68 | 389.01 | 386.56 | 107.32 |
| 07 | 266.10 | 286.01 | 272.53 | 283.24 | 107.10 |
| 84 | 139.46 | 149.31 | 155.54 | 152.18 | 39.19 |

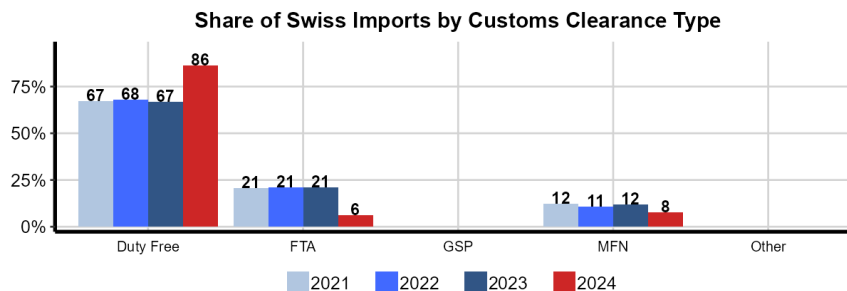
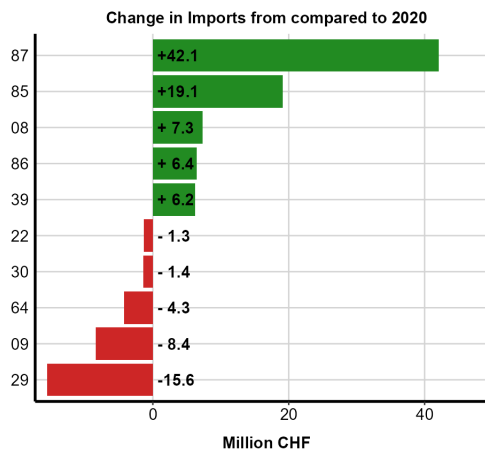
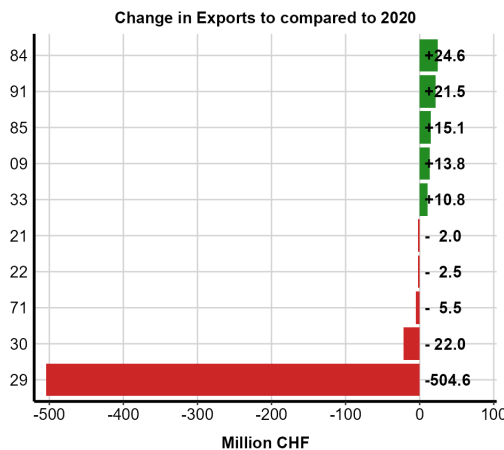
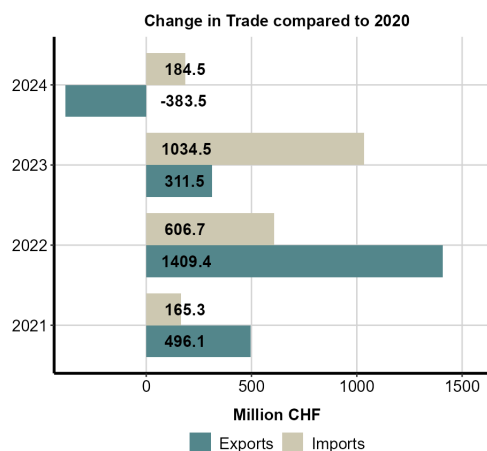
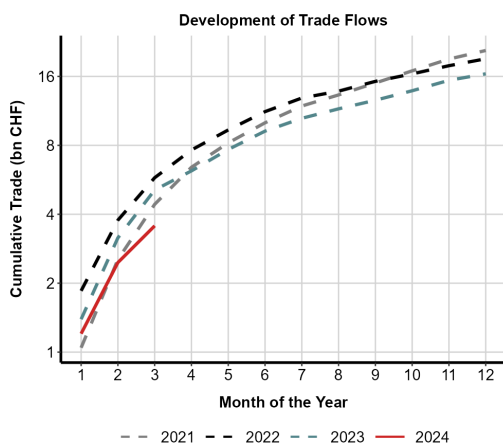

Note: The figures show recent developments of Switzerland's foreign goods trade. The top figures show changes in total trade, cumulatively (left) and by direction (right). Figures in the second row show the largest changes in exports and imports by HS chapter. The bottom figure shows the share of Swiss imports by customs clearance which sheds light on the utilization of preferential tariff rates.

4.80 Sri Lanka

The following page shows the most recent trends of the Swiss goods trade with Sri Lanka. The tables below show the most important HS chapters for Swiss exports and imports respectively and the figures highlight relevant trade changes on an annual basis.

| HS | 2020 | 2021 | 2022 | 2023 | 2024 |
|----|-------|-------|-------|-------|------|
| 85 | 38.43 | 38.84 | 58.21 | 43.85 | 5.97 |
| 32 | 5.67 | 5.70 | 4.74 | 6.55 | 1.33 |
| 91 | 5.33 | 6.62 | 4.20 | 4.93 | 1.68 |
| 86 | – | – | – | 4.01 | 0.00 |
| 30 | 15.74 | 11.80 | 4.97 | 3.95 | 0.98 |

| HS | 2020 | 2021 | 2022 | 2023 | 2024 |
|----|-------|-------|-------|-------|-------|
| 61 | 42.56 | 52.78 | 57.79 | 47.61 | 11.09 |
| 85 | 31.90 | 33.09 | 52.49 | 43.77 | 9.50 |
| 62 | 30.54 | 38.76 | 44.16 | 41.16 | 10.97 |
| 90 | 26.97 | 19.19 | 18.90 | 20.68 | 2.51 |
| 84 | 4.19 | 6.61 | 9.48 | 8.75 | 0.91 |

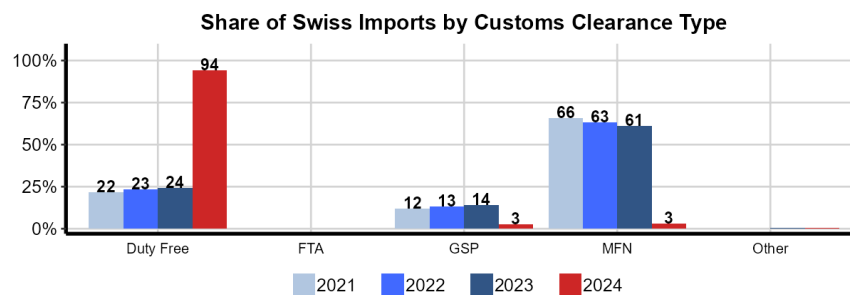
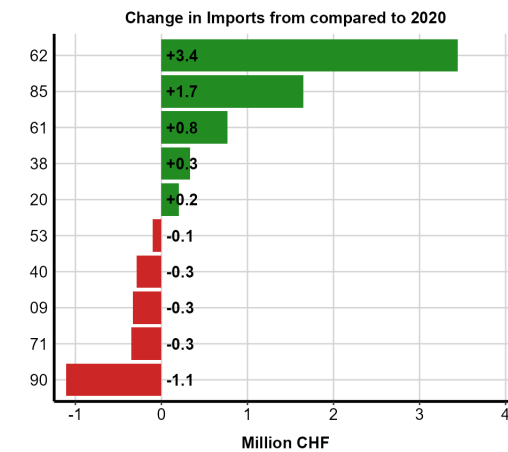
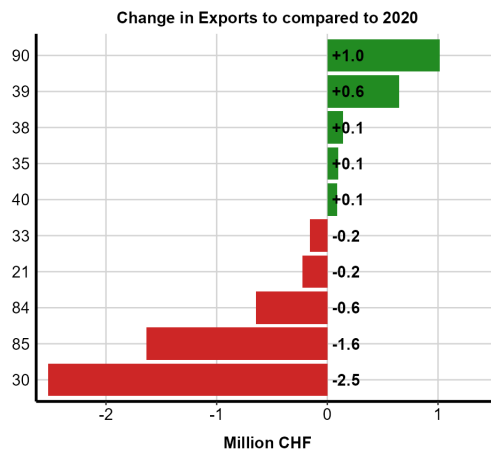
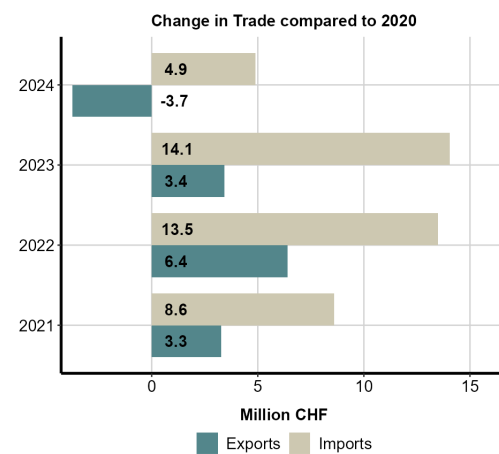
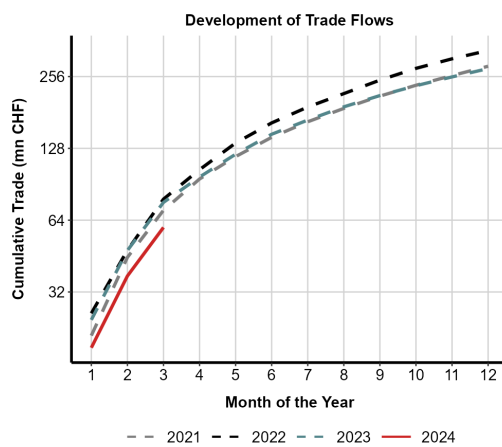

Note: The figures show recent developments of Switzerland's foreign goods trade. The top figures show changes in total trade, cumulatively (left) and by direction (right). Figures in the second row show the largest changes in exports and imports by HS chapter. The bottom figure shows the share of Swiss imports by customs clearance which sheds light on the utilization of preferential tariff rates.

4.81 Sweden

The following page shows the most recent trends of the Swiss goods trade with Sweden. The tables below show the most important HS chapters for Swiss exports and imports respectively and the figures highlight relevant trade changes on an annual basis.

| HS | 2020 | 2021 | 2022 | 2023 | 2024 |
|----|--------|--------|--------|--------|-------|
| 30 | 308.05 | 313.41 | 326.09 | 291.49 | 88.26 |
| 29 | 184.55 | 236.12 | 266.17 | 253.18 | 63.30 |
| 84 | 193.81 | 225.83 | 225.74 | 241.73 | 54.10 |
| 85 | 126.06 | 184.16 | 203.36 | 216.23 | 51.94 |
| 90 | 92.37 | 127.73 | 115.79 | 114.68 | 27.46 |

| HS | 2020 | 2021 | 2022 | 2023 | 2024 |
|----|--------|--------|--------|--------|-------|
| 87 | 256.92 | 267.15 | 228.74 | 281.93 | 69.43 |
| 84 | 206.63 | 239.02 | 270.37 | 261.35 | 56.07 |
| 39 | 94.00 | 108.02 | 121.97 | 116.49 | 23.29 |
| 30 | 101.43 | 132.56 | 89.46 | 89.87 | 32.44 |
| 85 | 59.54 | 73.34 | 74.64 | 81.67 | 19.26 |

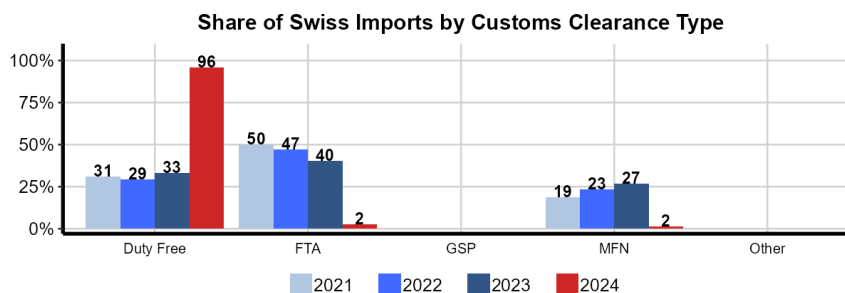
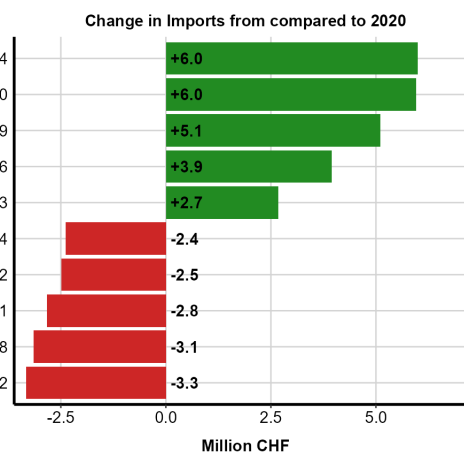
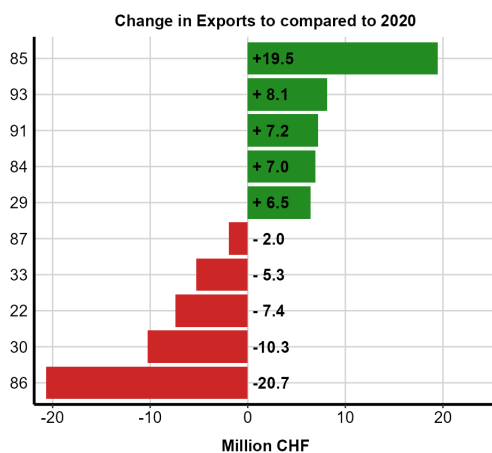
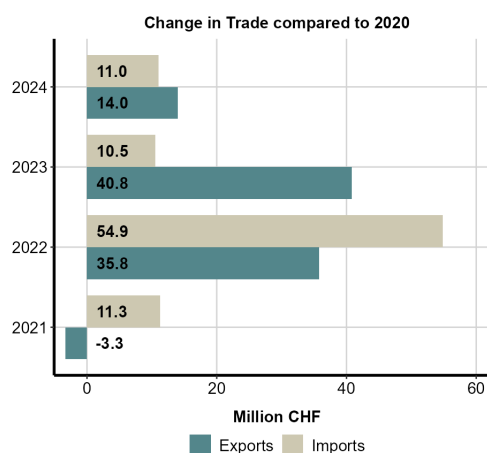
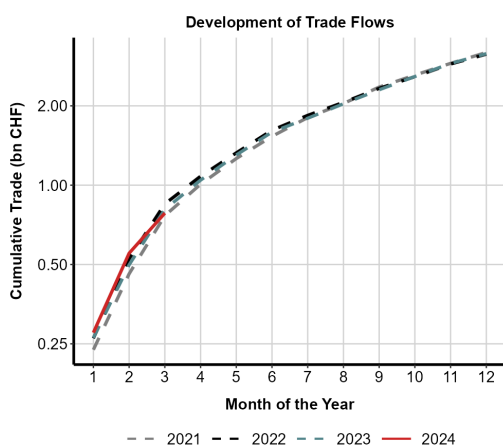

Note: The figures show recent developments of Switzerland's foreign goods trade. The top figures show changes in total trade, cumulatively (left) and by direction (right). Figures in the second row show the largest changes in exports and imports by HS chapter. The bottom figure shows the share of Swiss imports by customs clearance which sheds light on the utilization of preferential tariff rates.

4.82 Taiwan

The following page shows the most recent trends of the Swiss goods trade with Taiwan. The tables below show the most important HS chapters for Swiss exports and imports respectively and the figures highlight relevant trade changes on an annual basis.

| HS | 2020 | 2021 | 2022 | 2023 | 2024 |
|----|--------|--------|--------|--------|--------|
| 30 | 563.70 | 686.89 | 632.34 | 572.74 | 176.62 |
| 91 | 279.31 | 318.93 | 368.20 | 395.86 | 93.89 |
| 84 | 210.37 | 234.63 | 285.21 | 207.82 | 49.32 |
| 28 | 147.68 | 218.51 | 158.64 | 130.33 | 27.44 |
| 90 | 107.06 | 114.08 | 113.23 | 99.98 | 27.21 |

| HS | 2020 | 2021 | 2022 | 2023 | 2024 |
|----|--------|--------|--------|--------|--------|
| 85 | 354.61 | 444.50 | 559.36 | 523.87 | 111.51 |
| 84 | 210.30 | 300.88 | 284.90 | 280.02 | 59.52 |
| 87 | 184.27 | 196.56 | 248.27 | 180.45 | 30.07 |
| 90 | 63.12 | 68.05 | 96.61 | 87.53 | 21.21 |
| 73 | 50.54 | 61.23 | 82.01 | 58.85 | 10.78 |

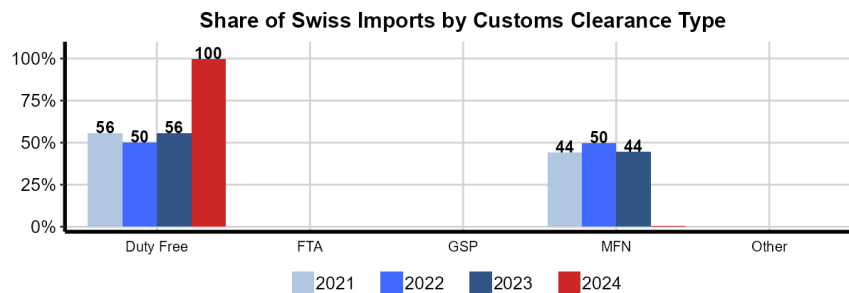
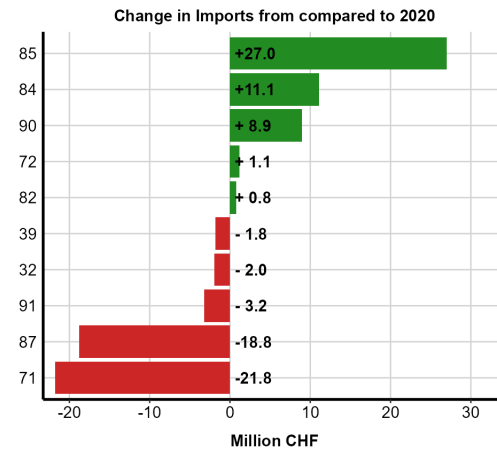
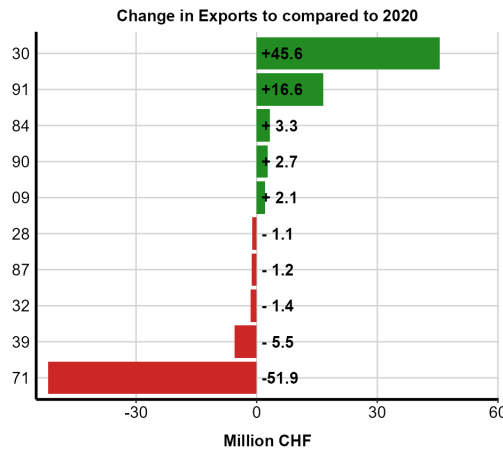
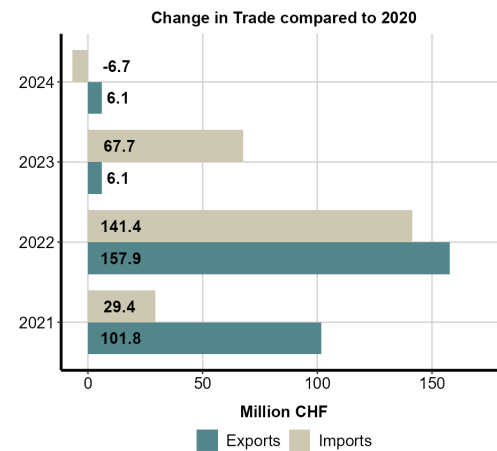
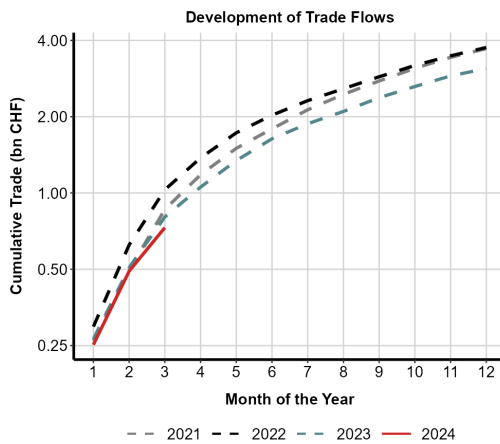

Note: The figures show recent developments of Switzerland's foreign goods trade. The top figures show changes in total trade, cumulatively (left) and by direction (right). Figures in the second row show the largest changes in exports and imports by HS chapter. The bottom figure shows the share of Swiss imports by customs clearance which sheds light on the utilization of preferential tariff rates.

4.83 Thailand

The following page shows the most recent trends of the Swiss goods trade with Thailand. The tables below show the most important HS chapters for Swiss exports and imports respectively and the figures highlight relevant trade changes on an annual basis.

| HS | 2020 | 2021 | 2022 | 2023 | 2024 |
|----|--------|--------|--------|--------|-------|
| 91 | 140.61 | 192.92 | 280.70 | 328.70 | 73.12 |
| 30 | 189.65 | 203.70 | 183.98 | 204.02 | 58.54 |
| 85 | 79.12 | 104.53 | 123.78 | 113.10 | 30.58 |
| 84 | 107.82 | 83.66 | 79.10 | 102.67 | 22.14 |
| 90 | 53.88 | 61.68 | 69.95 | 58.61 | 13.07 |

| HS | 2020 | 2021 | 2022 | 2023 | 2024 |
|----|--------|--------|--------|--------|-------|
| 91 | 145.19 | 189.63 | 211.57 | 250.56 | 53.93 |
| 85 | 113.40 | 147.03 | 196.50 | 180.80 | 37.94 |
| 84 | 136.01 | 169.26 | 155.40 | 152.96 | 38.27 |
| 71 | 56.41 | 62.22 | 114.60 | 102.30 | 23.47 |
| 87 | 48.91 | 45.04 | 54.90 | 70.31 | 20.30 |

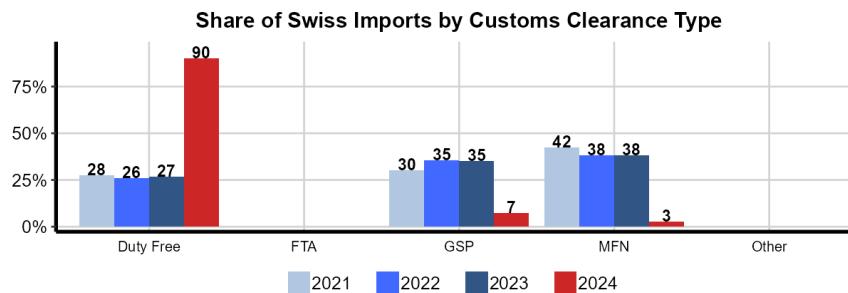
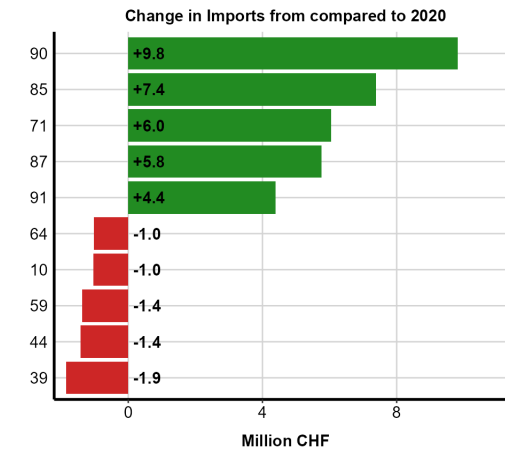
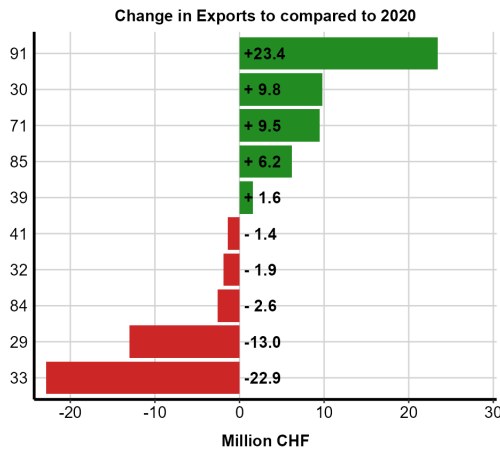
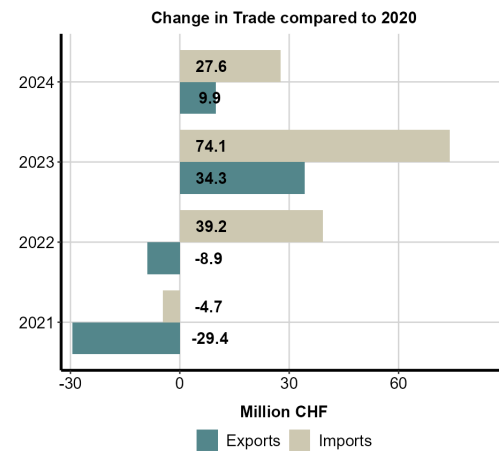
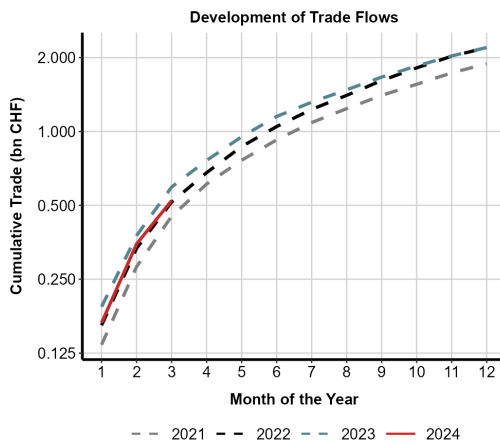

Note: The figures show recent developments of Switzerland's foreign goods trade. The top figures show changes in total trade, cumulatively (left) and by direction (right). Figures in the second row show the largest changes in exports and imports by HS chapter. The bottom figure shows the share of Swiss imports by customs clearance which sheds light on the utilization of preferential tariff rates.

4.84 Tunisia

The following page shows the most recent trends of the Swiss goods trade with Tunisia. The tables below show the most important HS chapters for Swiss exports and imports respectively and the figures highlight relevant trade changes on an annual basis.

| HS | 2020 | 2021 | 2022 | 2023 | 2024 |
|----|-------|-------|-------|-------|-------|
| 30 | 68.08 | 65.42 | 56.68 | 58.45 | 19.42 |
| 85 | 11.54 | 17.10 | 18.55 | 20.69 | 4.52 |
| 24 | 33.53 | 28.04 | 17.52 | 18.91 | 3.09 |
| 84 | 15.28 | 21.31 | 28.47 | 15.36 | 3.89 |
| 91 | 6.64 | 6.38 | 9.55 | 10.73 | 1.70 |

| HS | 2020 | 2021 | 2022 | 2023 | 2024 |
|----|-------|--------|--------|--------|-------|
| 62 | 85.74 | 105.67 | 104.00 | 100.79 | 30.39 |
| 85 | 35.13 | 32.01 | 31.16 | 40.13 | 9.79 |
| 61 | 29.17 | 31.87 | 37.46 | 30.79 | 7.63 |
| 39 | 2.84 | 12.40 | 16.34 | 11.64 | 2.58 |
| 64 | 8.79 | 10.27 | 11.21 | 11.46 | 3.06 |

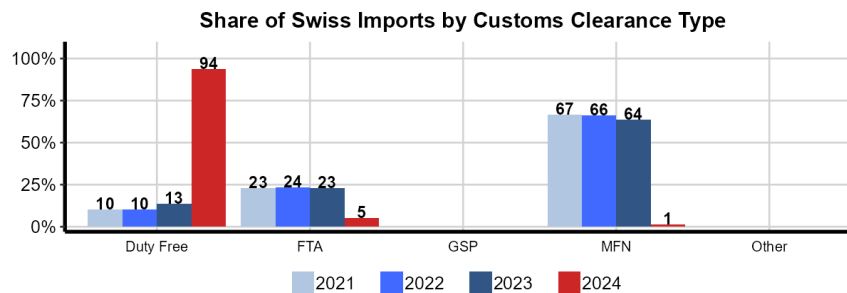
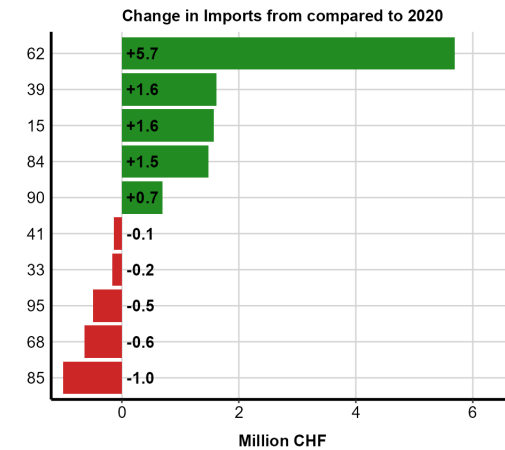
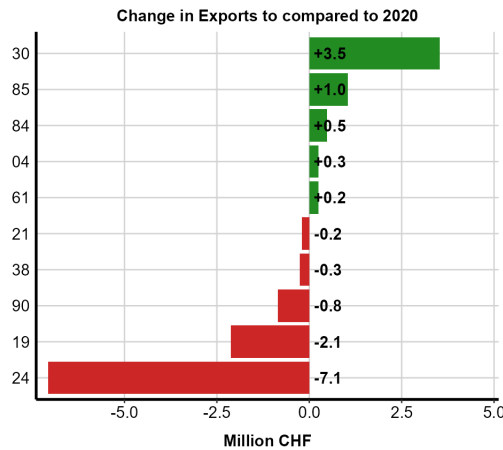
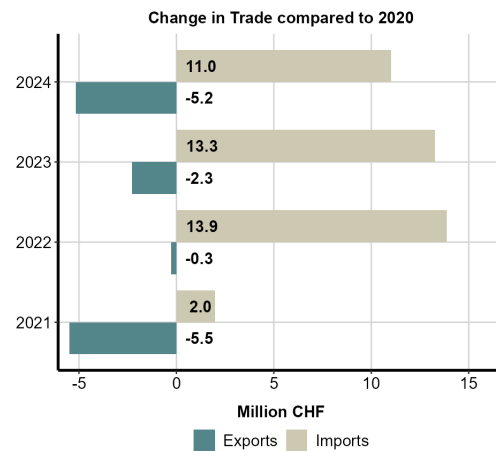
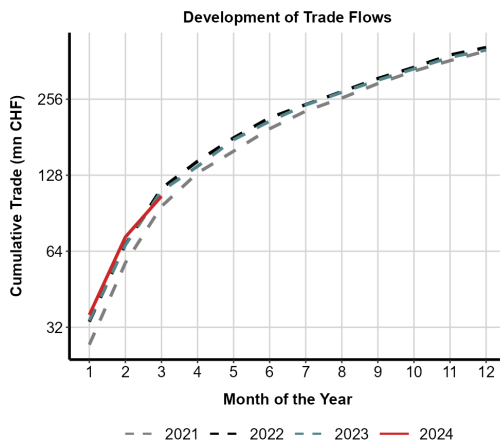

Note: The figures show recent developments of Switzerland's foreign goods trade. The top figures show changes in total trade, cumulatively (left) and by direction (right). Figures in the second row show the largest changes in exports and imports by HS chapter. The bottom figure shows the share of Swiss imports by customs clearance which sheds light on the utilization of preferential tariff rates.

4.85 Türkiye

The following page shows the most recent trends of the Swiss goods trade with Türkiye. The tables below show the most important HS chapters for Swiss exports and imports respectively and the figures highlight relevant trade changes on an annual basis.

| HS | 2020 | 2021 | 2022 | 2023 | 2024 |
|----|--------|--------|--------|--------|--------|
| 30 | 572.23 | 583.41 | 477.44 | 512.66 | 126.76 |
| 84 | 224.58 | 246.25 | 288.57 | 346.23 | 60.46 |
| 91 | 121.03 | 173.08 | 245.53 | 281.97 | 65.63 |
| 29 | 181.76 | 183.01 | 173.95 | 226.35 | 79.78 |
| 33 | 95.87 | 86.42 | 95.44 | 106.42 | 23.35 |

| HS | 2020 | 2021 | 2022 | 2023 | 2024 |
|----|--------|--------|--------|--------|-------|
| 61 | 286.13 | 368.18 | 376.40 | 332.75 | 72.75 |
| 62 | 264.62 | 283.89 | 305.25 | 291.08 | 75.15 |
| 87 | 177.29 | 171.89 | 165.55 | 251.07 | 77.41 |
| 76 | 72.28 | 97.50 | 125.57 | 118.30 | 25.50 |
| 08 | 86.88 | 86.82 | 84.59 | 82.82 | 22.99 |

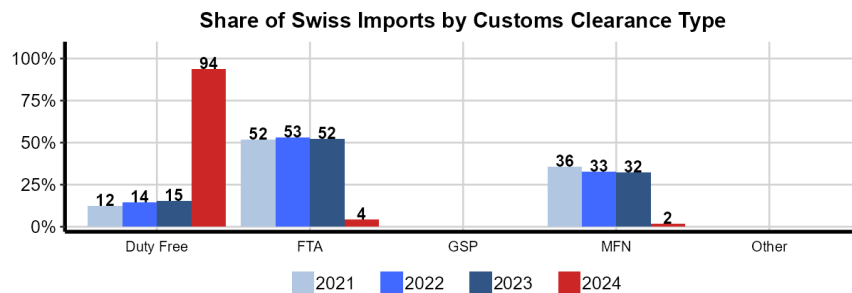
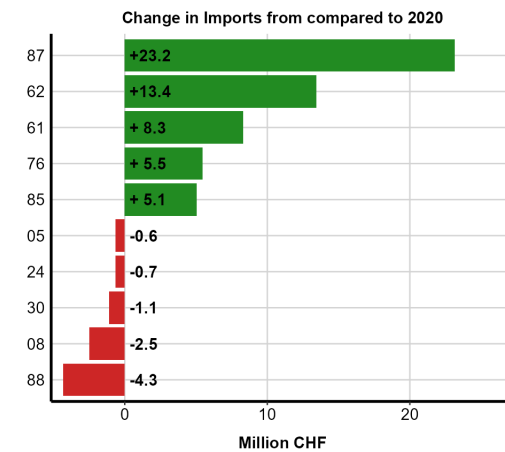
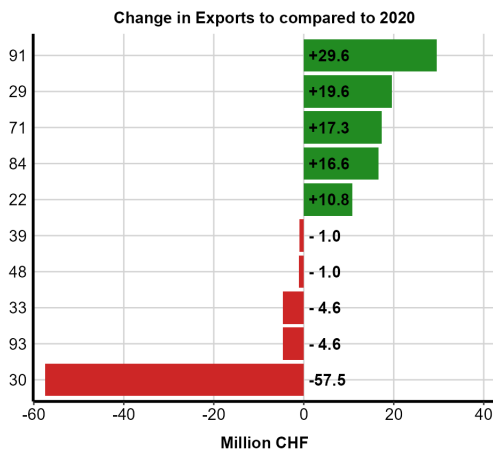
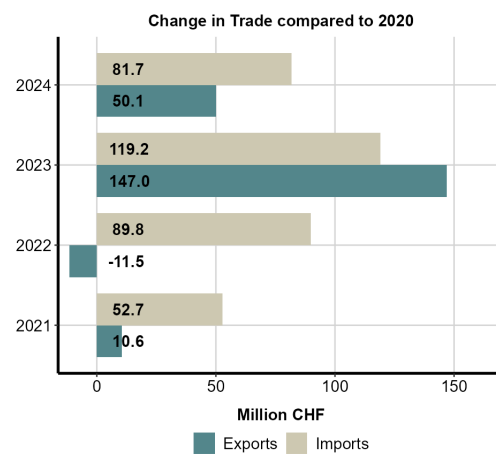
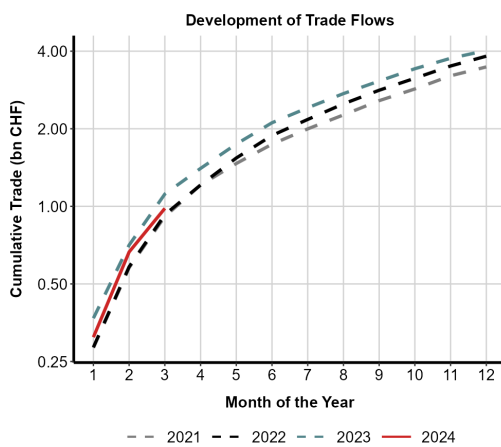

Note: The figures show recent developments of Switzerland's foreign goods trade. The top figures show changes in total trade, cumulatively (left) and by direction (right). Figures in the second row show the largest changes in exports and imports by HS chapter. The bottom figure shows the share of Swiss imports by customs clearance which sheds light on the utilization of preferential tariff rates.

4.86 Ukraine

The following page shows the most recent trends of the Swiss goods trade with Ukraine. The tables below show the most important HS chapters for Swiss exports and imports respectively and the figures highlight relevant trade changes on an annual basis.

| HS | 2020 | 2021 | 2022 | 2023 | 2024 |
|----|--------|--------|--------|--------|-------|
| 30 | 258.22 | 272.60 | 177.17 | 164.10 | 32.04 |
| 87 | 18.83 | 24.95 | 17.22 | 36.95 | 7.74 |
| 84 | 36.25 | 43.51 | 14.36 | 25.07 | 6.03 |
| 90 | 20.43 | 23.33 | 17.48 | 19.38 | 4.38 |
| 91 | 16.88 | 23.92 | 13.15 | 19.18 | 2.82 |

| HS | 2020 | 2021 | 2022 | 2023 | 2024 |
|----|-------|-------|-------|-------|------|
| 62 | 24.46 | 24.01 | 19.18 | 16.06 | 5.12 |
| 94 | 6.49 | 8.51 | 9.61 | 10.21 | 2.49 |
| 61 | 11.14 | 13.78 | 14.84 | 10.11 | 1.81 |
| 85 | 11.13 | 12.69 | 9.34 | 7.27 | 1.93 |
| 15 | 2.06 | 5.91 | 6.64 | 7.13 | 1.03 |

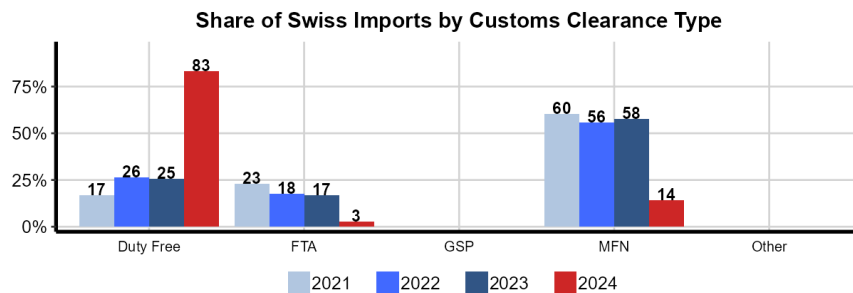
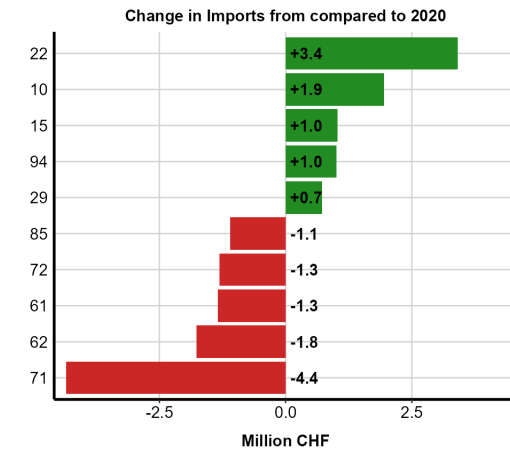
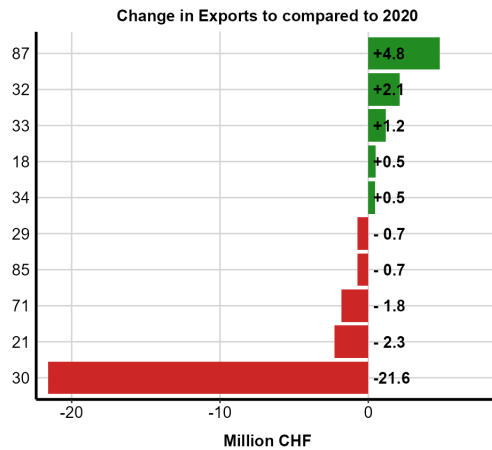
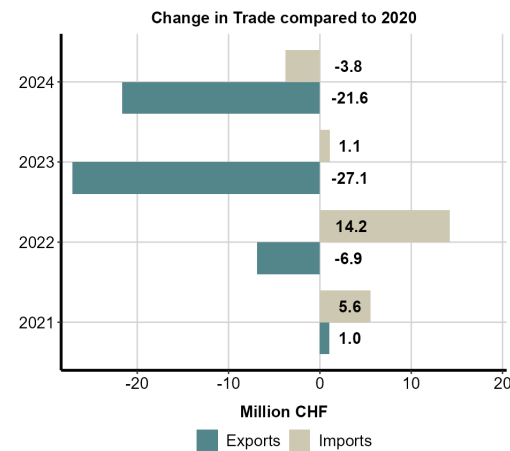
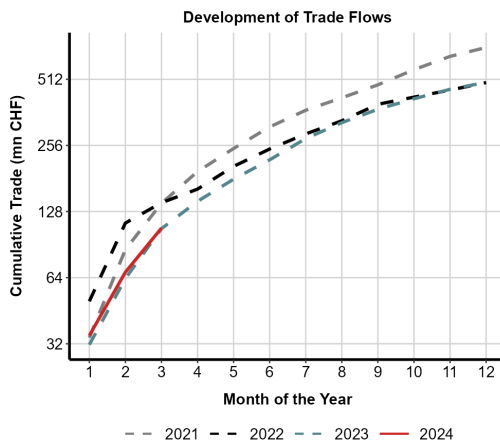

Note: The figures show recent developments of Switzerland's foreign goods trade. The top figures show changes in total trade, cumulatively (left) and by direction (right). Figures in the second row show the largest changes in exports and imports by HS chapter. The bottom figure shows the share of Swiss imports by customs clearance which sheds light on the utilization of preferential tariff rates.

4.87 United Arab Emirates

The following page shows the most recent trends of the Swiss goods trade with United Arab Emirates. The tables below show the most important HS chapters for Swiss exports and imports respectively and the figures highlight relevant trade changes on an annual basis.

| HS | 2020 | 2021 | 2022 | 2023 | 2024 |
|----|--------|--------|----------|----------|--------|
| 91 | 758.97 | 997.41 | 1'126.47 | 1'263.94 | 316.11 |
| 71 | 578.40 | 818.57 | 856.45 | 996.23 | 256.92 |
| 30 | 260.14 | 277.41 | 261.98 | 317.81 | 91.28 |
| 84 | 111.22 | 106.90 | 101.21 | 109.42 | 32.79 |
| 33 | 72.06 | 67.76 | 90.57 | 105.93 | 30.78 |

| HS | 2020 | 2021 | 2022 | 2023 | 2024 |
|----|----------|--------|--------|--------|--------|
| 71 | 1'665.71 | 700.99 | 507.86 | 398.47 | 173.48 |
| 91 | 102.50 | 161.26 | 124.86 | 116.23 | 35.12 |
| 76 | 11.84 | 82.69 | 85.34 | 12.16 | 5.67 |
| 88 | 4.02 | 4.85 | 8.84 | 10.84 | 3.42 |
| 61 | 3.59 | 3.80 | 5.06 | 5.92 | 0.68 |

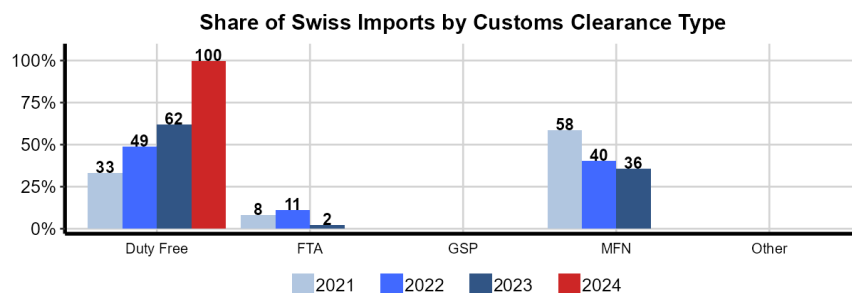
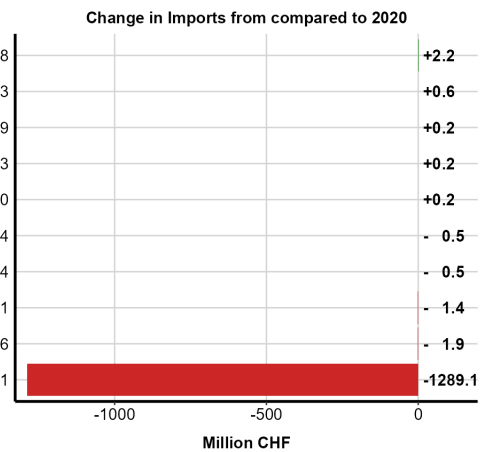
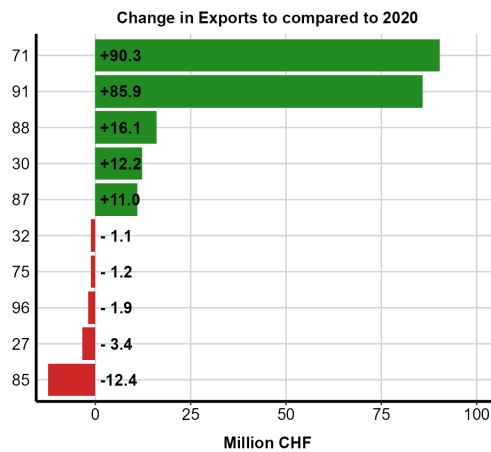
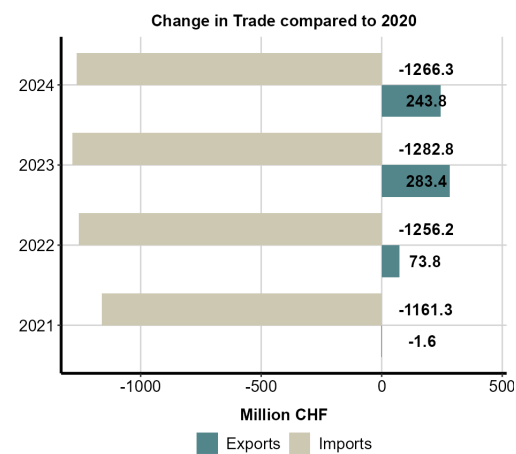
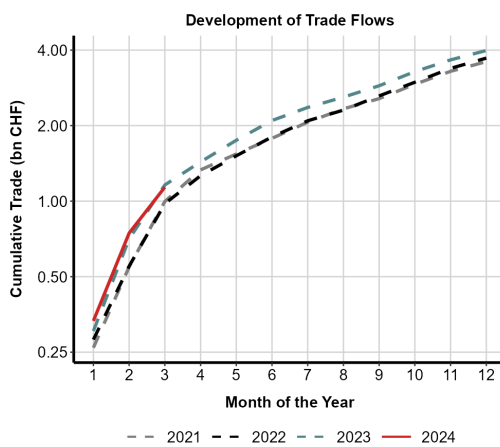

Note: The figures show recent developments of Switzerland's foreign goods trade. The top figures show changes in total trade, cumulatively (left) and by direction (right). Figures in the second row show the largest changes in exports and imports by HS chapter. The bottom figure shows the share of Swiss imports by customs clearance which sheds light on the utilization of preferential tariff rates.

4.88 United Kingdom

The following page shows the most recent trends of the Swiss goods trade with United Kingdom. The tables below show the most important HS chapters for Swiss exports and imports respectively and the figures highlight relevant trade changes on an annual basis.

| HS | 2020 | 2021 | 2022 | 2023 | 2024 |
|----|----------|----------|----------|----------|--------|
| 30 | 2'195.96 | 2'407.34 | 2'431.49 | 2'141.87 | 546.36 |
| 91 | 1'031.59 | 1'334.05 | 1'620.75 | 1'743.81 | 369.78 |
| 84 | 704.92 | 702.00 | 821.67 | 813.77 | 188.38 |
| 71 | 716.21 | 522.59 | 771.82 | 610.19 | 123.51 |
| 90 | 383.94 | 447.13 | 444.75 | 443.81 | 106.24 |

| HS | 2020 | 2021 | 2022 | 2023 | 2024 |
|----|--------|--------|--------|--------|--------|
| 30 | 814.17 | 713.38 | 605.84 | 595.56 | 58.74 |
| 87 | 592.55 | 467.35 | 484.63 | 524.10 | 175.78 |
| 84 | 441.51 | 416.28 | 446.65 | 461.83 | 121.42 |
| 71 | 596.00 | 497.00 | 631.60 | 414.44 | 127.57 |
| 29 | 662.73 | 447.72 | 421.26 | 233.09 | 64.99 |

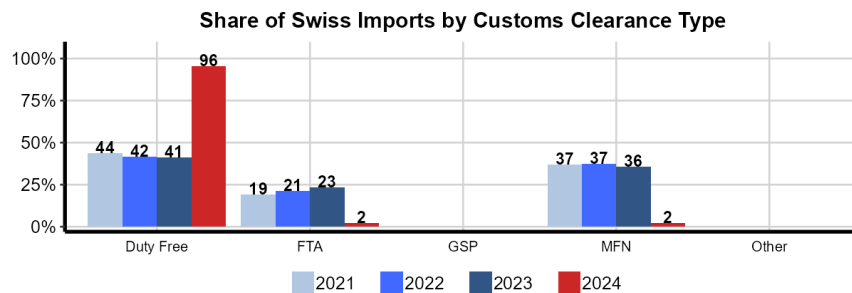
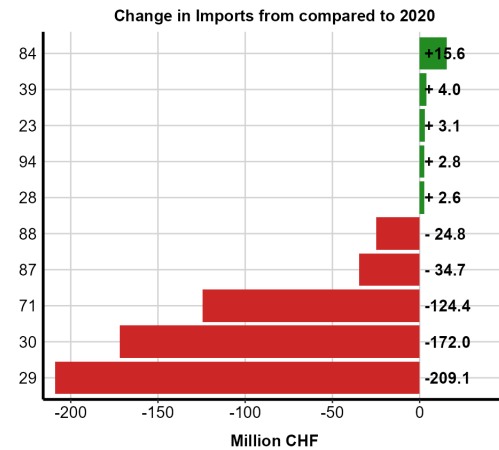
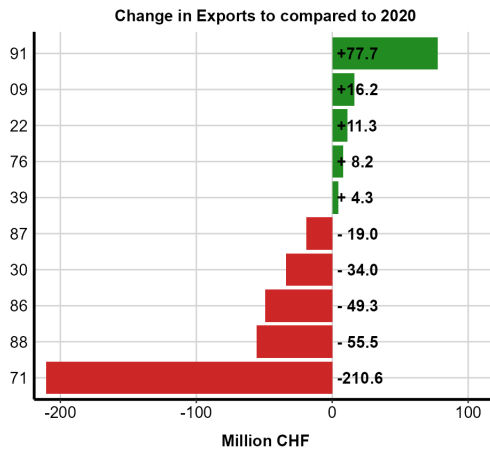
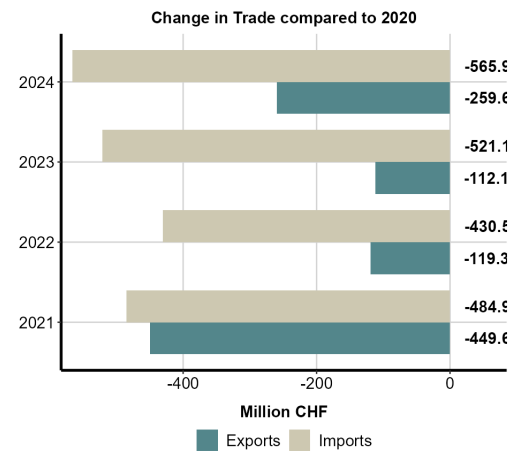
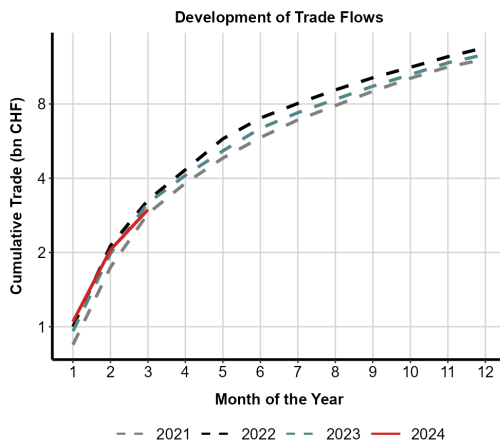

Note: The figures show recent developments of Switzerland's foreign goods trade. The top figures show changes in total trade, cumulatively (left) and by direction (right). Figures in the second row show the largest changes in exports and imports by HS chapter. The bottom figure shows the share of Swiss imports by customs clearance which sheds light on the utilization of preferential tariff rates.

4.89 United States

The following page shows the most recent trends of the Swiss goods trade with United States. The tables below show the most important HS chapters for Swiss exports and imports respectively and the figures highlight relevant trade changes on an annual basis.

| HS | 2020 | 2021 | 2022 | 2023 | 2024 |
|----|-----------|-----------|-----------|-----------|----------|
| 30 | 23'596.14 | 27'781.34 | 28'769.52 | 27'591.53 | 6'977.14 |
| 91 | 1'987.22 | 3'080.45 | 3'891.04 | 4'161.80 | 1'031.18 |
| 90 | 3'416.13 | 3'628.54 | 3'902.57 | 3'650.32 | 872.10 |
| 84 | 2'698.71 | 3'092.54 | 3'270.04 | 3'087.25 | 823.00 |
| 29 | 1'752.12 | 1'590.77 | 2'017.46 | 2'018.69 | 432.44 |

| HS | 2020 | 2021 | 2022 | 2023 | 2024 |
|----|----------|----------|----------|----------|----------|
| 30 | 3'637.10 | 3'662.32 | 4'770.98 | 4'520.71 | 1'258.42 |
| 90 | 1'654.81 | 1'626.56 | 1'943.72 | 1'933.83 | 504.98 |
| 84 | 898.02 | 1'002.15 | 1'268.67 | 1'199.22 | 262.19 |
| 71 | 430.51 | 714.67 | 1'001.53 | 883.71 | 184.96 |
| 27 | 321.25 | 361.27 | 737.63 | 874.85 | 244.95 |

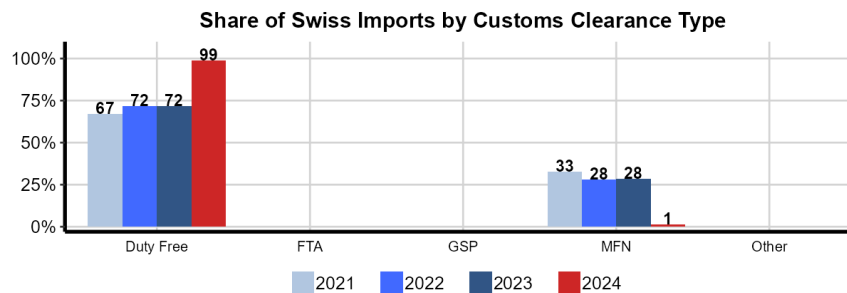
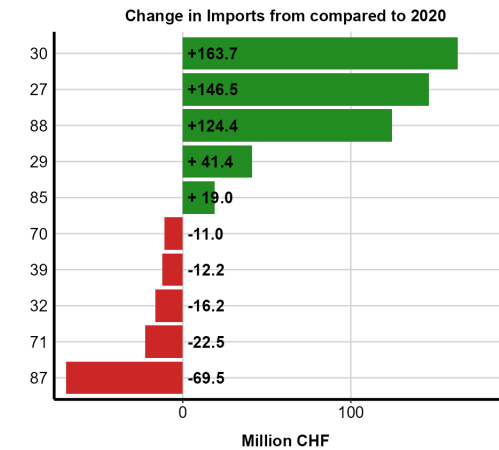
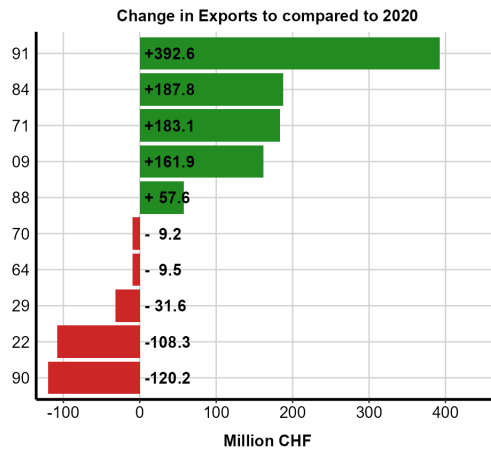
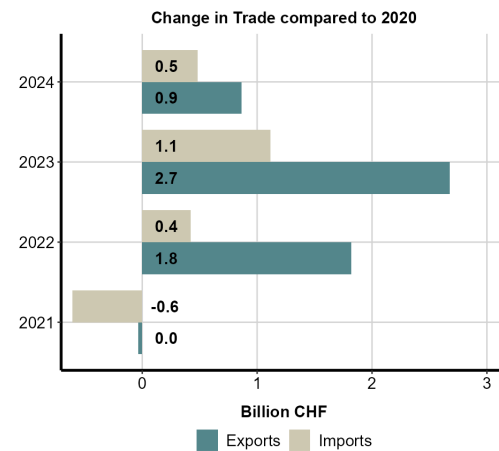
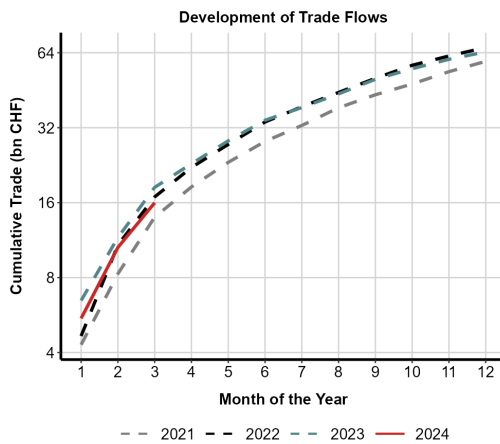

Note: The figures show recent developments of Switzerland's foreign goods trade. The top figures show changes in total trade, cumulatively (left) and by direction (right). Figures in the second row show the largest changes in exports and imports by HS chapter. The bottom figure shows the share of Swiss imports by customs clearance which sheds light on the utilization of preferential tariff rates.

4.90 Uruguay

The following page shows the most recent trends of the Swiss goods trade with Uruguay. The tables below show the most important HS chapters for Swiss exports and imports respectively and the figures highlight relevant trade changes on an annual basis.

| HS | 2020 | 2021 | 2022 | 2023 | 2024 |
|----|--------|-------|-------|--------|-------|
| 30 | 104.61 | 89.93 | 98.59 | 108.53 | 25.03 |
| 91 | 14.81 | 21.76 | 22.32 | 19.76 | 3.84 |
| 84 | 3.35 | 3.76 | 3.44 | 4.20 | 0.88 |
| 39 | 1.33 | 1.87 | 2.50 | 3.56 | 0.15 |
| 90 | 3.56 | 2.85 | 2.92 | 2.91 | 0.45 |

| HS | 2020 | 2021 | 2022 | 2023 | 2024 |
|----|-------|-------|-------|-------|------|
| 02 | 18.15 | 25.07 | 28.14 | 27.37 | 5.58 |
| 10 | 0.43 | 0.35 | 0.63 | 1.16 | 0.13 |
| 08 | 0.63 | 0.35 | 0.31 | 1.06 | 0.00 |
| 12 | 1.98 | 2.62 | 1.21 | 0.55 | - |
| 29 | 0.88 | 0.03 | 0.00 | 0.24 | - |

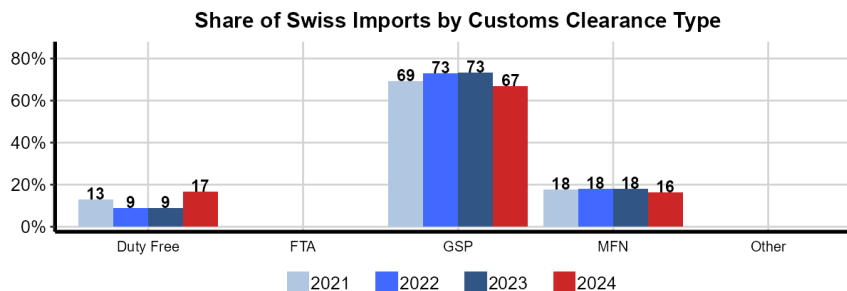
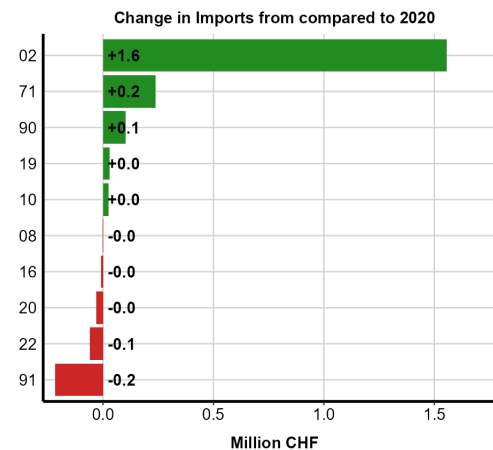
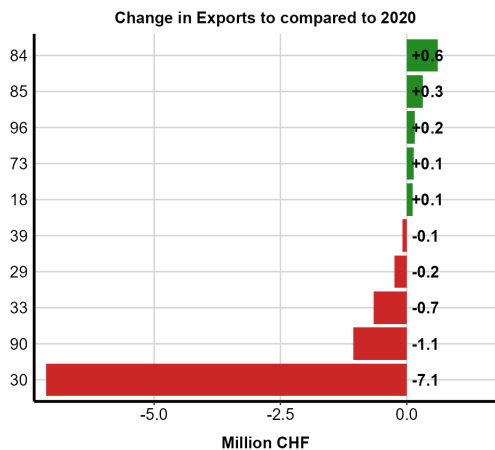
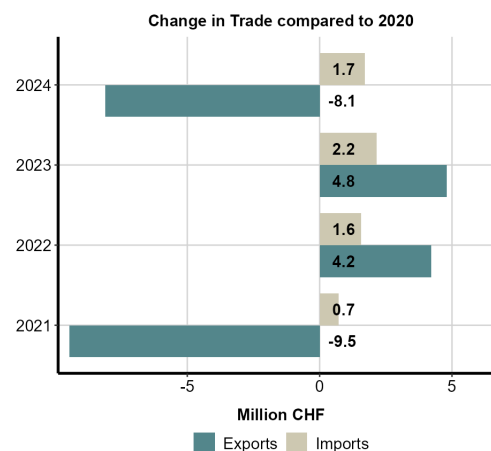
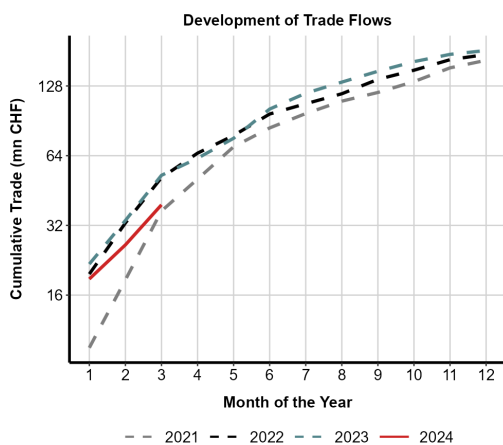

Note: The figures show recent developments of Switzerland's foreign goods trade. The top figures show changes in total trade, cumulatively (left) and by direction (right). Figures in the second row show the largest changes in exports and imports by HS chapter. The bottom figure shows the share of Swiss imports by customs clearance which sheds light on the utilization of preferential tariff rates.

4.91 Vietnam

The following page shows the most recent trends of the Swiss goods trade with Vietnam. The tables below show the most important HS chapters for Swiss exports and imports respectively and the figures highlight relevant trade changes on an annual basis.

| HS | 2020 | 2021 | 2022 | 2023 | 2024 |
|----|--------|--------|--------|--------|-------|
| 30 | 189.87 | 127.89 | 117.59 | 163.58 | 53.95 |
| 85 | 117.61 | 119.16 | 131.16 | 139.72 | 27.40 |
| 84 | 88.36 | 66.50 | 72.16 | 63.53 | 10.10 |
| 90 | 24.75 | 39.18 | 36.16 | 30.67 | 8.03 |
| 91 | 22.09 | 21.86 | 29.73 | 23.39 | 5.86 |

| HS | 2020 | 2021 | 2022 | 2023 | 2024 |
|----|--------|--------|--------|--------|--------|
| 64 | 332.51 | 390.89 | 393.55 | 429.02 | 119.29 |
| 85 | 379.67 | 443.77 | 470.83 | 342.53 | 118.09 |
| 62 | 188.13 | 224.48 | 233.89 | 231.13 | 57.72 |
| 61 | 100.43 | 138.91 | 142.48 | 136.01 | 34.18 |
| 84 | 81.14 | 71.96 | 77.66 | 78.78 | 22.11 |

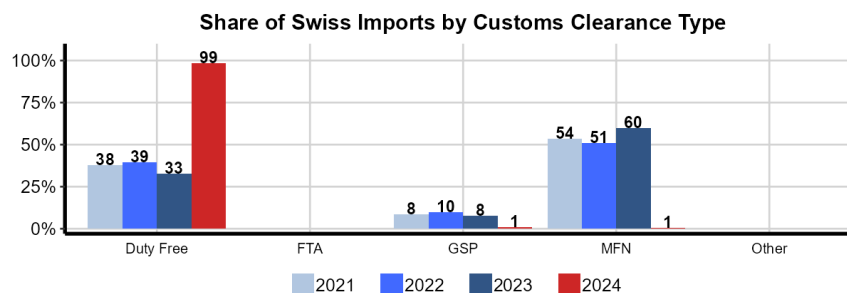
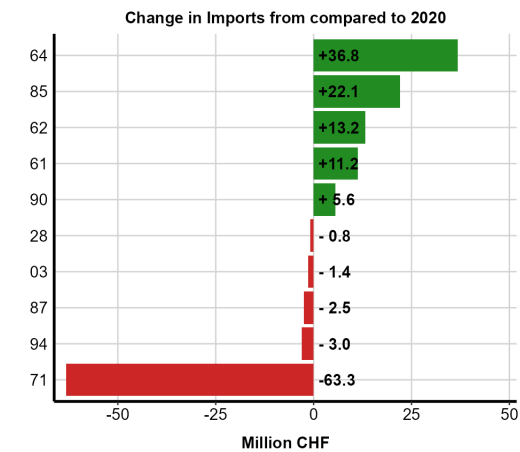
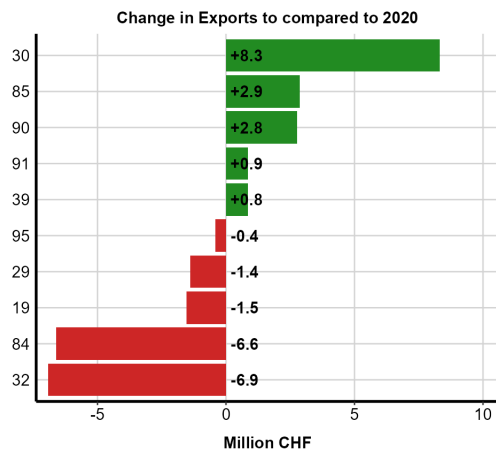
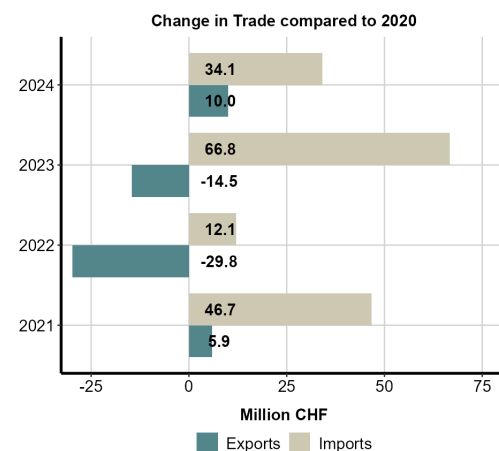
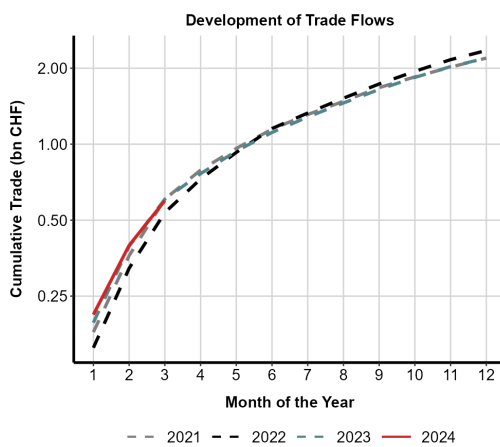

Note: The figures show recent developments of Switzerland's foreign goods trade. The top figures show changes in total trade, cumulatively (left) and by direction (right). Figures in the second row show the largest changes in exports and imports by HS chapter. The bottom figure shows the share of Swiss imports by customs clearance which sheds light on the utilization of preferential tariff rates.

5 Detailed Country Reports: Services Trade

This section shows the individual services trade country reports of the 39 available partners for which detailed trade data is available as well as of Switzerland's total services trade. The country reports are based on services trade data provided by the Swiss National Bank.

| | | |
|-------------|---|------------|
| 5.1 | Total Foreign Services Trade | 114 |
| 5.2 | Australia | 115 |
| 5.3 | Austria | 116 |
| 5.4 | Belgium | 117 |
| 5.5 | Brazil | 118 |
| 5.6 | Bulgaria | 119 |
| 5.7 | Canada | 120 |
| 5.8 | Chile | 121 |
| 5.9 | China | 122 |
| 5.10 | Croatia | 123 |
| 5.11 | Denmark | 124 |
| 5.12 | Finland | 125 |
| 5.13 | France | 126 |
| 5.14 | Germany | 127 |
| 5.15 | Greece | 128 |
| 5.16 | Gulf Countries | 129 |
| 5.17 | Hong Kong | 130 |
| 5.18 | Hungary | 131 |
| 5.19 | India | 132 |
| 5.20 | Ireland | 133 |
| 5.21 | Israel | 134 |
| 5.22 | Italy | 135 |
| 5.23 | Japan | 136 |
| 5.24 | Luxembourg | 137 |
| 5.25 | Malaysia | 138 |

| | | |
|------|--------------------------|-----|
| 5.26 | Mexico | 139 |
| 5.27 | Netherlands | 140 |
| 5.28 | Norway | 141 |
| 5.29 | Poland | 142 |
| 5.30 | Portugal | 143 |
| 5.31 | Romania | 144 |
| 5.32 | Russia | 145 |
| 5.33 | Singapore | 146 |
| 5.34 | Slovenia | 147 |
| 5.35 | South Africa | 148 |
| 5.36 | Spain | 149 |
| 5.37 | Sweden | 150 |
| 5.38 | United Kingdom | 151 |
| 5.39 | United States | 152 |

5.1 Total Foreign Services Trade

The following page shows the most recent trends of the total Swiss services trade. The tables below show the most important service types for Swiss exports and imports respectively and the figures highlight relevant trade changes on an annual basis.

Swiss Exports of the Largest Service Types (mn CHF)

| Service | 2019 | 2020 | 2021 | 2022 | 2023 |
|-----------|-----------|-----------|-----------|-----------|-----------|
| Licenses | 29'786.28 | 22'001.55 | 28'104.14 | 29'362.02 | 26'660.19 |
| Financial | 21'542.51 | 20'604.52 | 22'025.12 | 23'870.72 | 23'883.52 |
| Tourism | 17'957.03 | 9'586.32 | 11'171.04 | 16'569.11 | 18'962.48 |
| Transport | 14'887.80 | 12'154.91 | 15'427.28 | 20'440.50 | 18'817.89 |
| ICT | 12'829.86 | 12'260.13 | 12'914.70 | 14'773.44 | 16'830.80 |

Swiss Imports of the Largest Service Types (mn CHF)

| Service | 2019 | 2020 | 2021 | 2022 | 2023 |
|-----------|-----------|-----------|-----------|-----------|-----------|
| R&D | 25'568.96 | 26'058.09 | 28'588.05 | 27'608.36 | 28'038.31 |
| Licenses | 26'705.12 | 30'227.04 | 30'648.56 | 28'407.53 | 27'343.00 |
| Transport | 13'203.62 | 11'224.98 | 13'610.26 | 17'499.77 | 26'136.76 |
| Tourism | 18'729.08 | 9'253.05 | 10'437.71 | 16'770.71 | 21'200.14 |
| Technical | 10'787.56 | 11'920.31 | 13'456.38 | 14'334.04 | 20'050.96 |

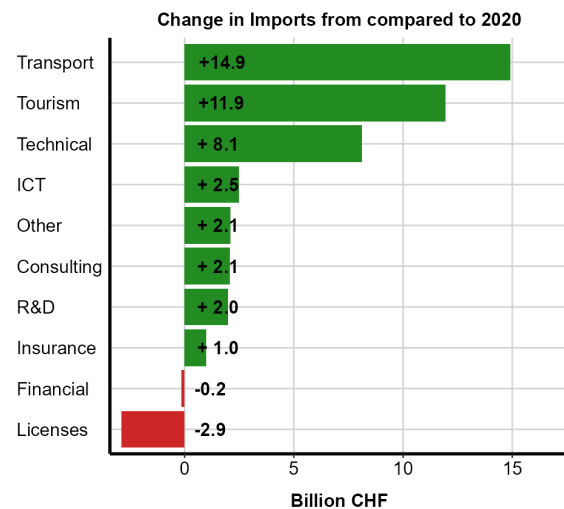
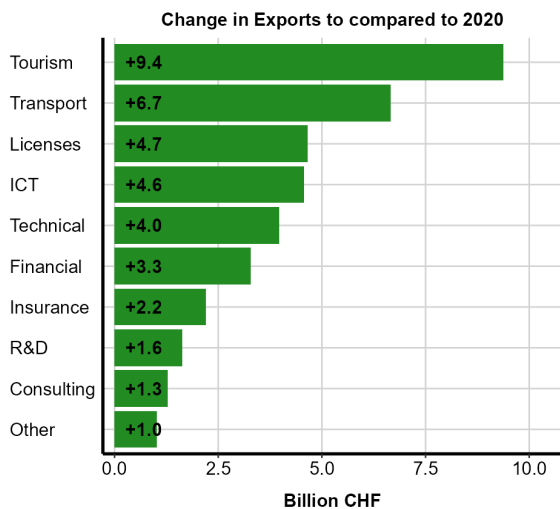
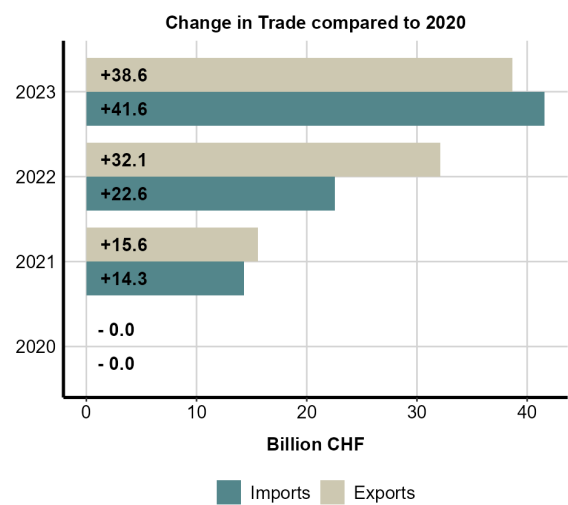
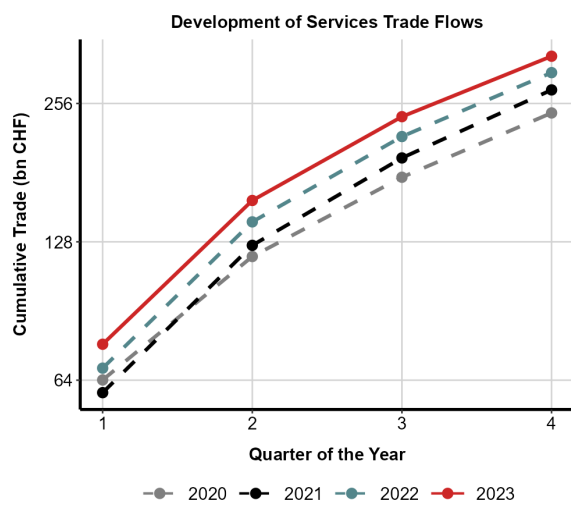

Note: The figures show recent developments of Switzerland's foreign services trade. The top figures show changes in the total services trade, cumulatively (left) and by direction (right). The bottom figures show changes of exports and imports by the ten service types.

5.2 Australia

The following page shows the most recent trends of the Swiss services trade with Australia. The tables below show the most important service types for Swiss exports and imports respectively and the figures highlight relevant trade changes on an annual basis.

Swiss Exports of the Largest Service Types (mn CHF)

| Service | 2019 | 2020 | 2021 | 2022 | 2023 |
|-----------|--------|--------|--------|--------|--------|
| Technical | 127.86 | 158.68 | 165.87 | 196.36 | 375.64 |
| Transport | 72.65 | 38.42 | 141.03 | 282.46 | 348.79 |
| Insurance | 286.09 | 286.00 | 254.38 | 255.51 | 267.35 |
| ICT | 308.85 | 347.64 | 366.80 | 407.48 | 256.70 |
| Licenses | 258.14 | 218.10 | 315.46 | 279.29 | 221.09 |

Swiss Imports of the Largest Service Types (mn CHF)

| Service | 2019 | 2020 | 2021 | 2022 | 2023 |
|------------|--------|--------|--------|--------|--------|
| Technical | 154.15 | 247.02 | 202.73 | 225.89 | 213.65 |
| Transport | 78.06 | 68.59 | 86.93 | 100.29 | 115.51 |
| Consulting | 85.88 | 75.42 | 93.46 | 81.45 | 99.31 |
| Tourism | 75.82 | 23.07 | 35.52 | 56.56 | 92.61 |
| ICT | 82.73 | 105.90 | 91.46 | 87.88 | 65.10 |

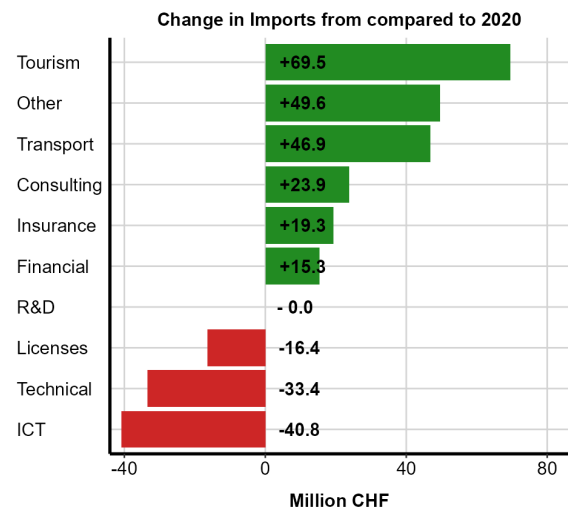
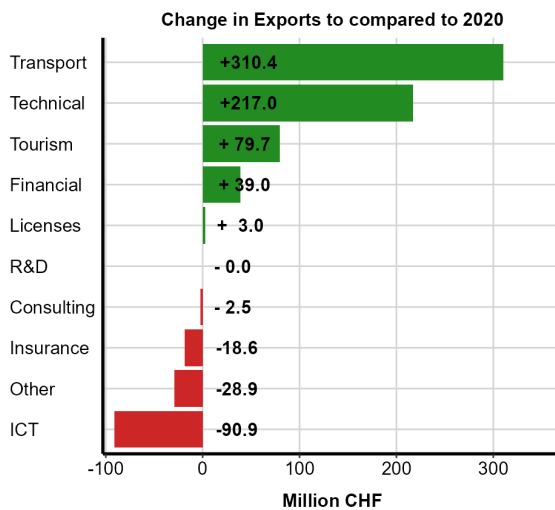
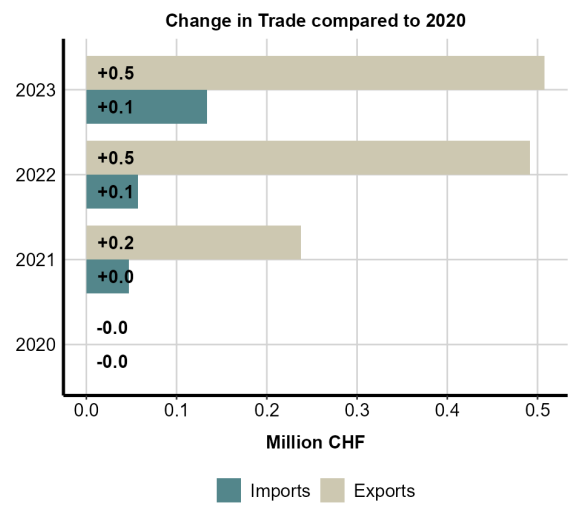
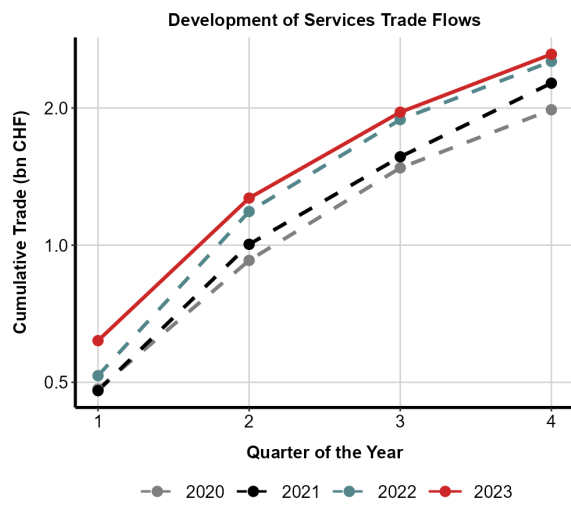

Note: The figures show recent developments of Switzerland's foreign services trade. The top figures show changes in the total services trade, cumulatively (left) and by direction (right). The bottom figures show changes of exports and imports by the ten service types.

5.3 Austria

The following page shows the most recent trends of the Swiss services trade with Austria. The tables below show the most important service types for Swiss exports and imports respectively and the figures highlight relevant trade changes on an annual basis.

Swiss Exports of the Largest Service Types (mn CHF)

| Service | 2019 | 2020 | 2021 | 2022 | 2023 |
|-----------|--------|--------|--------|--------|--------|
| Transport | 163.39 | 97.70 | 119.90 | 238.34 | 412.40 |
| Financial | 276.87 | 327.92 | 313.42 | 359.43 | 380.52 |
| Tourism | 253.94 | 165.47 | 206.44 | 310.02 | 362.49 |
| Insurance | 170.80 | 154.67 | 179.43 | 196.76 | 224.12 |
| ICT | 188.91 | 190.05 | 275.96 | 213.28 | 203.69 |

Swiss Imports of the Largest Service Types (mn CHF)

| Service | 2019 | 2020 | 2021 | 2022 | 2023 |
|------------|----------|----------|----------|----------|----------|
| Tourism | 2'335.72 | 1'008.55 | 1'168.97 | 1'820.88 | 2'215.19 |
| Transport | 275.01 | 246.26 | 282.81 | 307.90 | 397.09 |
| Consulting | 385.82 | 260.00 | 335.25 | 365.13 | 361.35 |
| R&D | 491.12 | 397.50 | 350.44 | 297.34 | 294.75 |
| Technical | 110.18 | 168.38 | 310.53 | 215.93 | 288.66 |

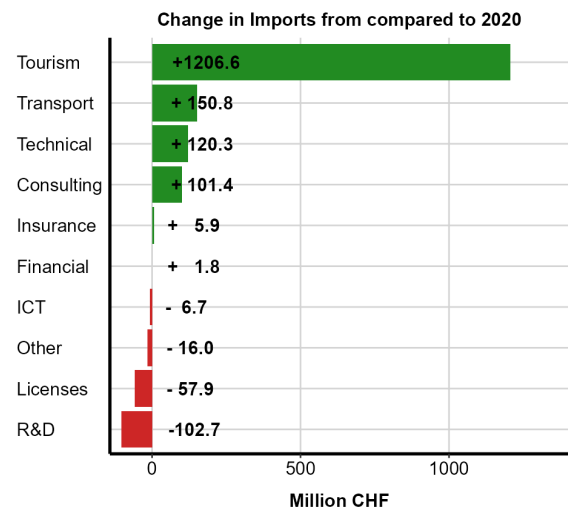
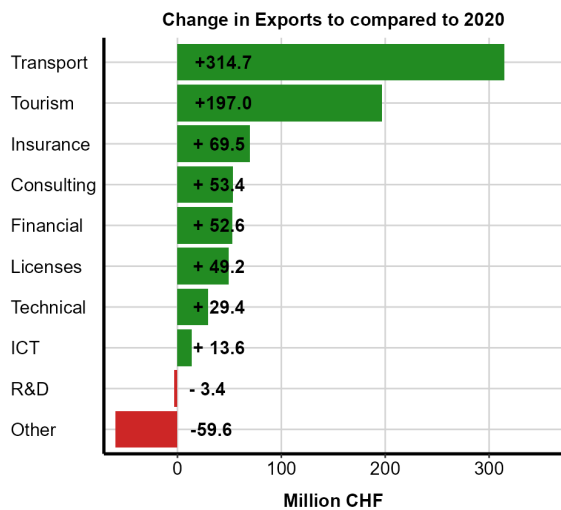
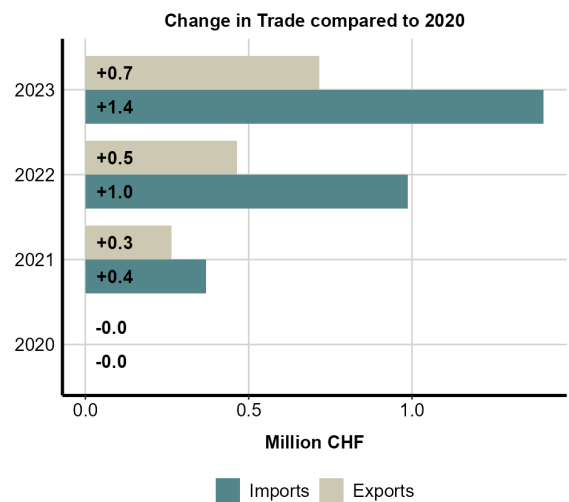
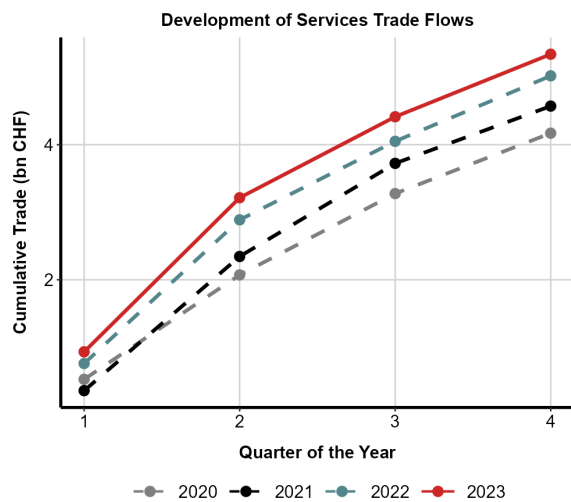

Note: The figures show recent developments of Switzerland's foreign services trade. The top figures show changes in the total services trade, cumulatively (left) and by direction (right). The bottom figures show changes of exports and imports by the ten service types.

5.4 Belgium

The following page shows the most recent trends of the Swiss services trade with Belgium. The tables below show the most important service types for Swiss exports and imports respectively and the figures highlight relevant trade changes on an annual basis.

Swiss Exports of the Largest Service Types (mn CHF)

| Service | 2019 | 2020 | 2021 | 2022 | 2023 |
|------------|--------|--------|--------|--------|--------|
| Transport | 210.46 | 161.00 | 282.59 | 418.88 | 369.41 |
| Tourism | 144.53 | 100.86 | 137.53 | 276.04 | 349.20 |
| Consulting | 183.34 | 188.95 | 125.07 | 152.10 | 320.23 |
| ICT | 142.75 | 178.40 | 232.81 | 258.49 | 296.34 |
| Financial | 259.32 | 249.80 | 296.58 | 278.56 | 268.45 |

Swiss Imports of the Largest Service Types (mn CHF)

| Service | 2019 | 2020 | 2021 | 2022 | 2023 |
|------------|--------|--------|--------|--------|--------|
| Consulting | 342.72 | 328.39 | 316.52 | 322.25 | 636.99 |
| Technical | 389.20 | 418.34 | 488.62 | 509.26 | 589.62 |
| R&D | 712.25 | 794.36 | 726.04 | 584.11 | 564.78 |
| Transport | 249.18 | 220.41 | 234.92 | 269.92 | 411.99 |
| Other | 544.94 | 241.57 | 284.00 | 219.13 | 224.13 |

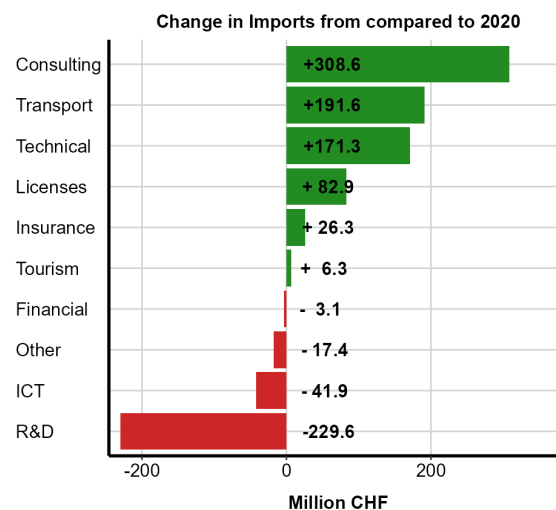
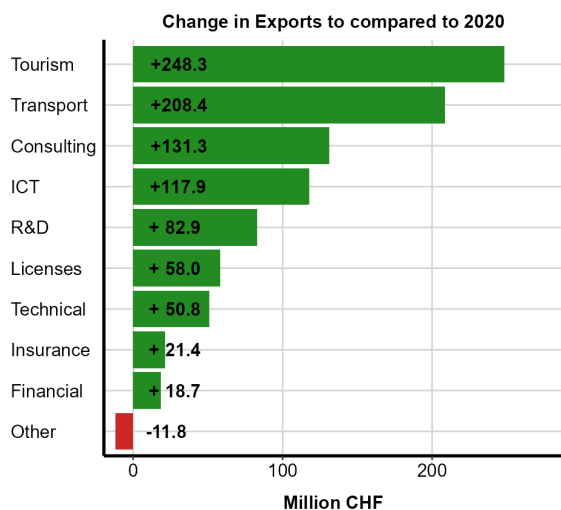
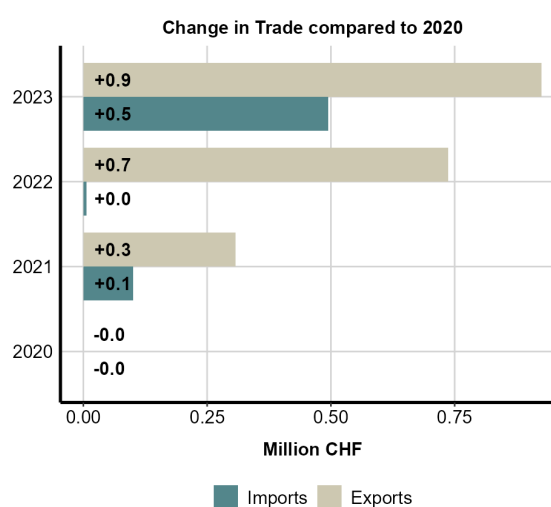
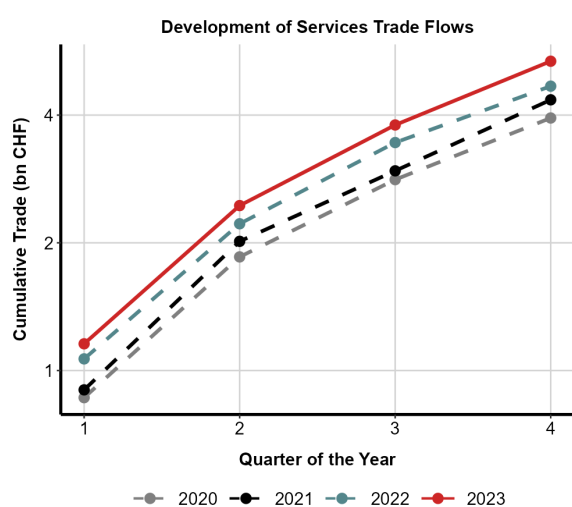

Note: The figures show recent developments of Switzerland's foreign services trade. The top figures show changes in the total services trade, cumulatively (left) and by direction (right). The bottom figures show changes of exports and imports by the ten service types.

5.5 Brazil

The following page shows the most recent trends of the Swiss services trade with Brazil. The tables below show the most important service types for Swiss exports and imports respectively and the figures highlight relevant trade changes on an annual basis.

Swiss Exports of the Largest Service Types (mn CHF)

| Service | 2019 | 2020 | 2021 | 2022 | 2023 |
|-----------|--------|--------|--------|--------|--------|
| Licenses | 279.27 | 141.96 | 220.74 | 226.19 | 380.53 |
| Transport | 163.26 | 105.60 | 379.55 | 518.56 | 313.93 |
| Tourism | 117.86 | 58.60 | 68.80 | 116.43 | 143.36 |
| ICT | 85.74 | 73.04 | 77.10 | 116.67 | 135.56 |
| Financial | 87.48 | 75.67 | 74.67 | 92.09 | 95.79 |

Swiss Imports of the Largest Service Types (mn CHF)

| Service | 2019 | 2020 | 2021 | 2022 | 2023 |
|------------|--------|--------|--------|--------|--------|
| Transport | 156.17 | 128.44 | 167.42 | 241.77 | 346.56 |
| Tourism | 48.98 | 18.20 | 23.33 | 39.76 | 72.95 |
| Technical | 96.38 | 131.06 | 90.46 | 94.27 | 60.03 |
| ICT | 33.85 | 30.58 | 37.69 | 43.41 | 58.57 |
| Consulting | 44.53 | 36.22 | 47.15 | 54.08 | 50.32 |

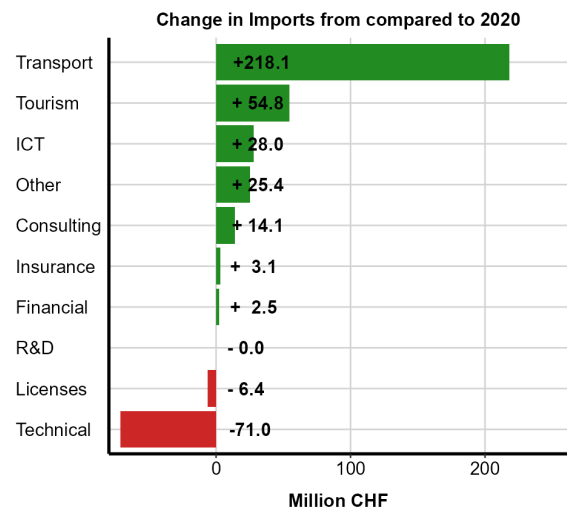
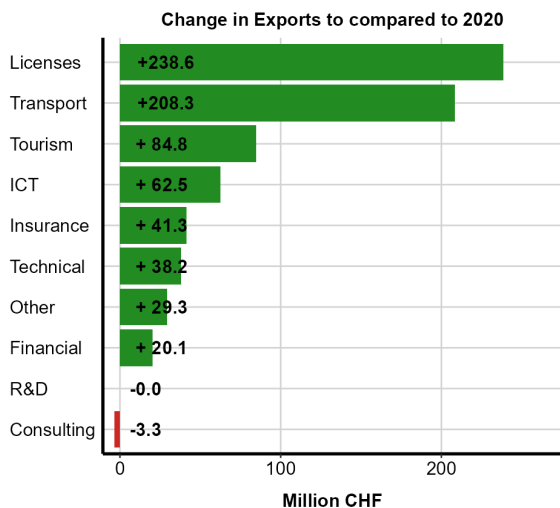
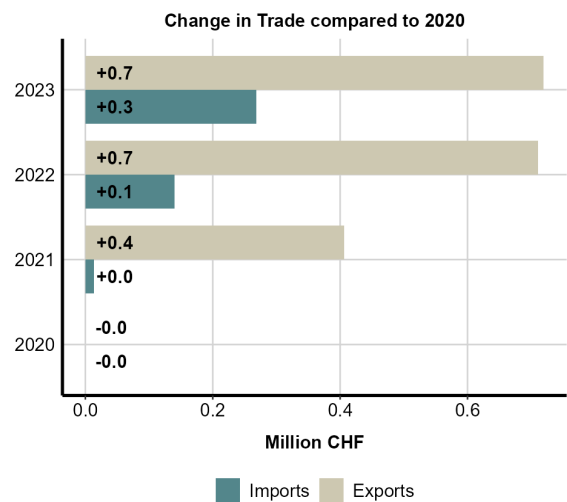
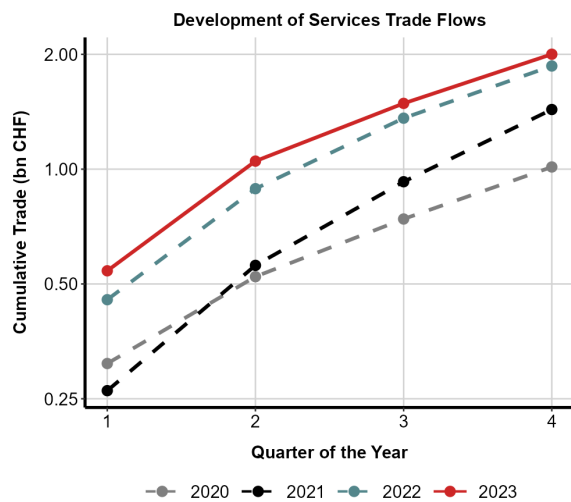

Note: The figures show recent developments of Switzerland's foreign services trade. The top figures show changes in the total services trade, cumulatively (left) and by direction (right). The bottom figures show changes of exports and imports by the ten service types.

5.6 Bulgaria

The following page shows the most recent trends of the Swiss services trade with Bulgaria. The tables below show the most important service types for Swiss exports and imports respectively and the figures highlight relevant trade changes on an annual basis.

Swiss Exports of the Largest Service Types (mn CHF)

| Service | 2019 | 2020 | 2021 | 2022 | 2023 |
|-----------|-------|-------|-------|-------|-------|
| Licenses | 32.06 | 27.01 | 31.80 | 31.32 | 34.27 |
| Financial | 18.22 | 20.48 | 22.10 | 25.72 | 27.77 |
| ICT | 8.13 | 9.39 | 10.57 | 14.15 | 21.62 |
| Tourism | 8.20 | 4.52 | 5.86 | 10.91 | 13.69 |
| Technical | 1.96 | 4.50 | 4.67 | 5.49 | 13.00 |

Swiss Imports of the Largest Service Types (mn CHF)

| Service | 2019 | 2020 | 2021 | 2022 | 2023 |
|------------|-------|-------|-------|-------|--------|
| Transport | 62.38 | 56.00 | 61.40 | 88.98 | 160.14 |
| ICT | 72.89 | 78.23 | 87.83 | 94.56 | 56.37 |
| Technical | 19.53 | 18.41 | 16.35 | 14.51 | 50.10 |
| Consulting | 40.01 | 29.71 | 39.57 | 41.46 | 47.69 |
| Other | 43.02 | 29.67 | 30.20 | 16.40 | 20.49 |

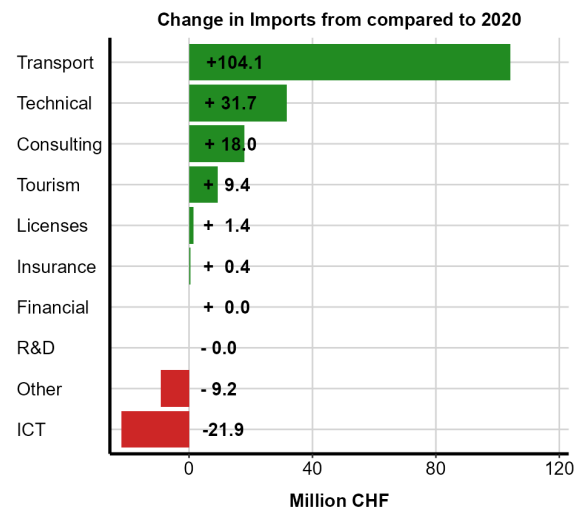
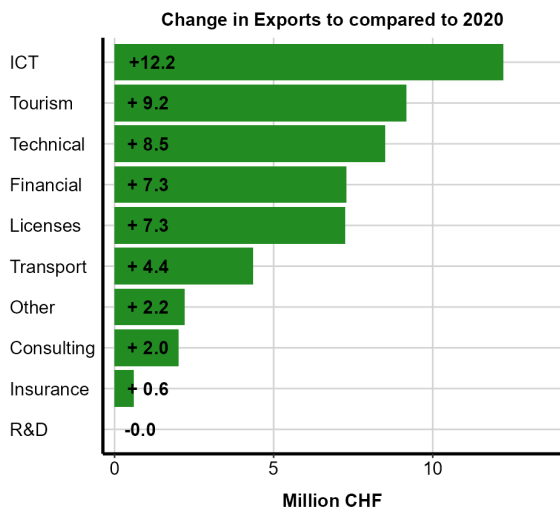
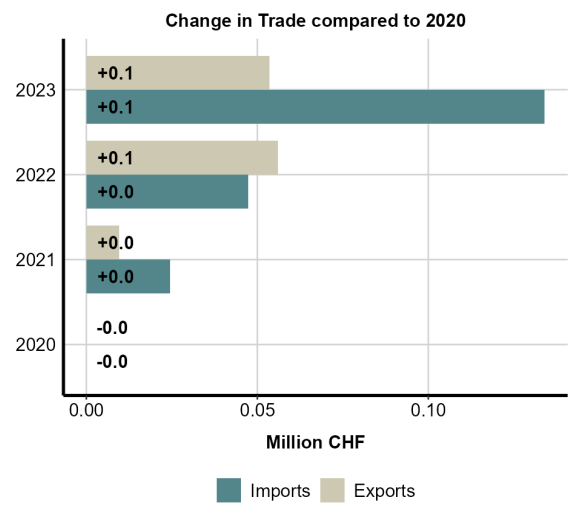
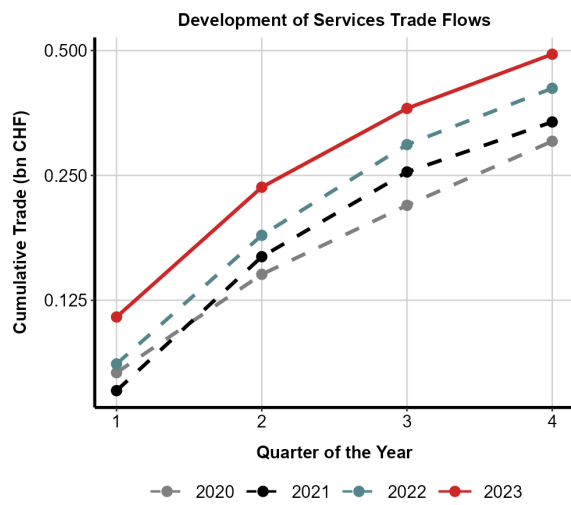

Note: The figures show recent developments of Switzerland's foreign services trade. The top figures show changes in the total services trade, cumulatively (left) and by direction (right). The bottom figures show changes of exports and imports by the ten service types.

5.7 Canada

The following page shows the most recent trends of the Swiss services trade with Canada. The tables below show the most important service types for Swiss exports and imports respectively and the figures highlight relevant trade changes on an annual basis.

Swiss Exports of the Largest Service Types (mn CHF)

| Service | 2019 | 2020 | 2021 | 2022 | 2023 |
|-----------|--------|--------|--------|--------|--------|
| Transport | 166.89 | 80.54 | 158.47 | 413.16 | 542.34 |
| Insurance | 167.80 | 164.48 | 215.81 | 292.85 | 303.58 |
| Licenses | 343.66 | 262.69 | 346.37 | 367.55 | 291.75 |
| ICT | 208.61 | 241.93 | 219.30 | 228.05 | 242.02 |
| Tourism | 169.54 | 58.18 | 68.69 | 116.92 | 146.89 |

Swiss Imports of the Largest Service Types (mn CHF)

| Service | 2019 | 2020 | 2021 | 2022 | 2023 |
|-----------|--------|--------|--------|--------|--------|
| Transport | 225.76 | 162.50 | 229.33 | 344.49 | 684.08 |
| R&D | 429.90 | 418.64 | 514.36 | 427.34 | 303.24 |
| Tourism | 145.55 | 52.78 | 67.54 | 121.72 | 194.87 |
| ICT | 124.12 | 125.58 | 125.55 | 148.28 | 158.84 |
| Technical | 104.84 | 169.61 | 130.63 | 171.23 | 122.57 |

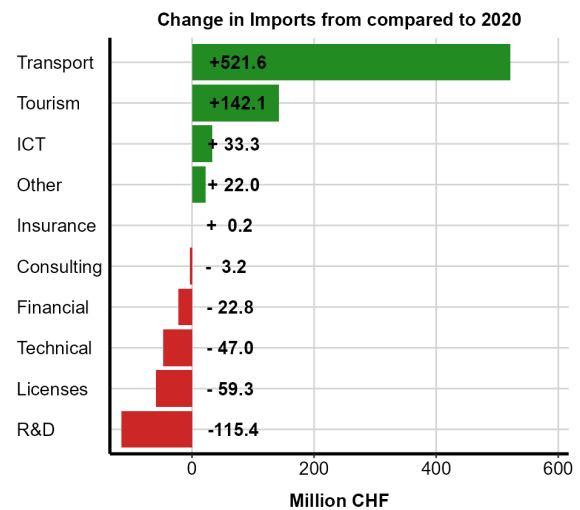
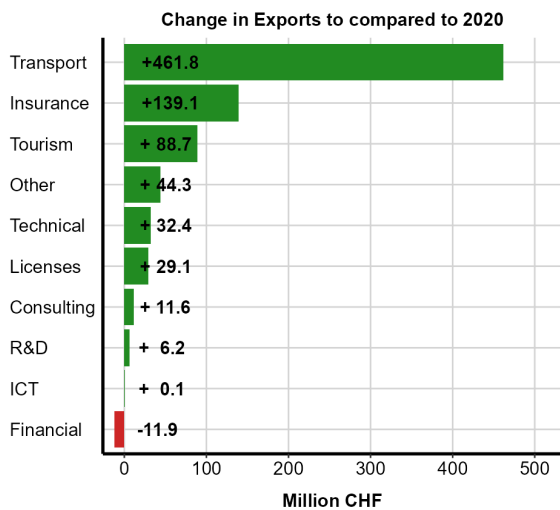
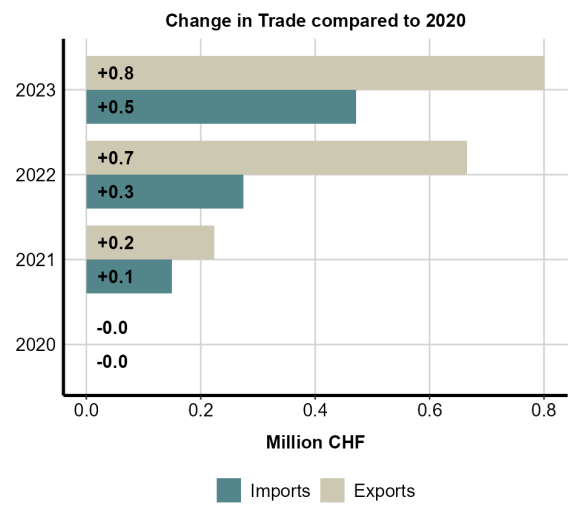
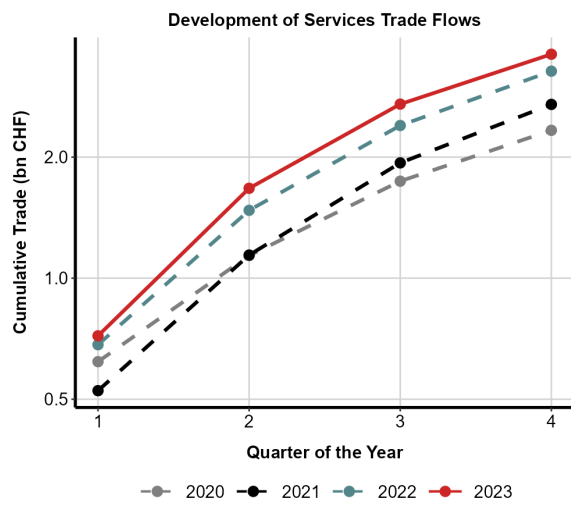

Note: The figures show recent developments of Switzerland's foreign services trade. The top figures show changes in the total services trade, cumulatively (left) and by direction (right). The bottom figures show changes of exports and imports by the ten service types.

5.8 Chile

The following page shows the most recent trends of the Swiss services trade with Chile. The tables below show the most important service types for Swiss exports and imports respectively and the figures highlight relevant trade changes on an annual basis.

Swiss Exports of the Largest Service Types (mn CHF)

| Service | 2019 | 2020 | 2021 | 2022 | 2023 |
|-----------|-------|-------|-------|-------|-------|
| Licenses | 78.95 | 67.11 | 82.58 | 86.33 | 79.56 |
| Other | 21.31 | 22.37 | 22.86 | 33.86 | 45.95 |
| Financial | 43.81 | 44.84 | 50.18 | 53.45 | 45.67 |
| ICT | 17.39 | 20.26 | 18.40 | 31.62 | 41.02 |
| Insurance | 79.25 | 58.92 | 34.39 | 37.56 | 38.17 |

Swiss Imports of the Largest Service Types (mn CHF)

| Service | 2019 | 2020 | 2021 | 2022 | 2023 |
|-----------|-------|-------|-------|-------|-------|
| Transport | 34.86 | 41.23 | 73.43 | 41.12 | 34.13 |
| Licenses | 4.38 | 18.30 | 18.88 | 26.68 | 19.51 |
| Financial | 39.36 | 46.13 | 21.24 | 19.15 | 17.64 |
| Technical | 23.87 | 13.55 | 17.37 | 14.91 | 12.76 |
| Other | 4.06 | 1.15 | 1.87 | 1.66 | 12.61 |

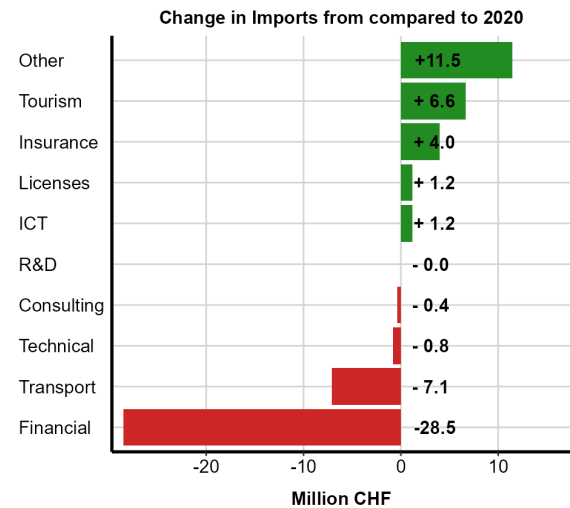
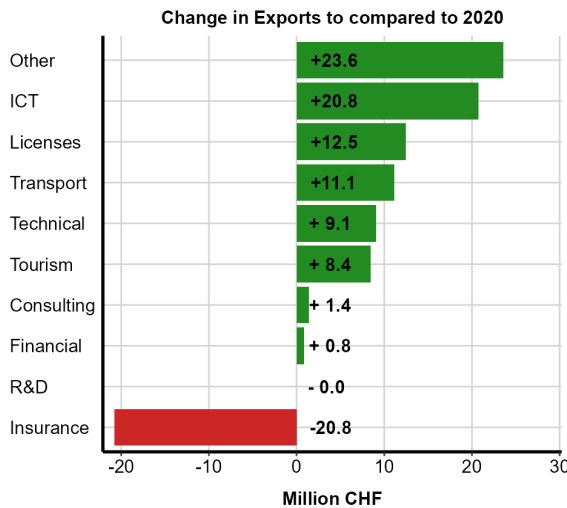
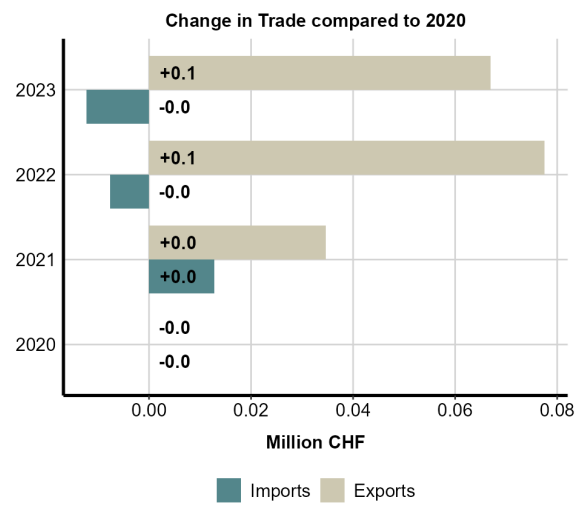
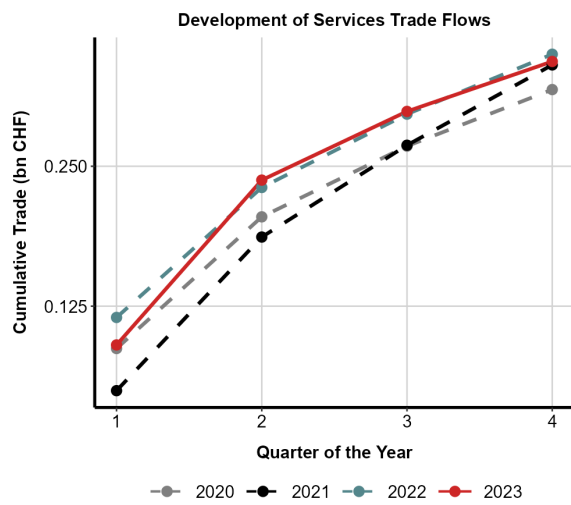

Note: The figures show recent developments of Switzerland's foreign services trade. The top figures show changes in the total services trade, cumulatively (left) and by direction (right). The bottom figures show changes of exports and imports by the ten service types.

5.9 China

The following page shows the most recent trends of the Swiss services trade with China. The tables below show the most important service types for Swiss exports and imports respectively and the figures highlight relevant trade changes on an annual basis.

Swiss Exports of the Largest Service Types (mn CHF)

| Service | 2019 | 2020 | 2021 | 2022 | 2023 |
|------------|----------|----------|----------|----------|----------|
| Transport | 755.57 | 526.88 | 1'367.37 | 1'988.70 | 1'547.08 |
| Licenses | 1'119.10 | 1'005.60 | 1'224.71 | 1'074.96 | 872.45 |
| Technical | 255.05 | 237.36 | 282.39 | 293.10 | 638.96 |
| Tourism | 1'135.99 | 295.86 | 341.92 | 479.41 | 557.68 |
| Consulting | 290.49 | 272.25 | 329.94 | 317.22 | 382.68 |

Swiss Imports of the Largest Service Types (mn CHF)

| Service | 2019 | 2020 | 2021 | 2022 | 2023 |
|------------|--------|--------|----------|----------|----------|
| Transport | 712.12 | 548.83 | 704.85 | 1'119.12 | 1'787.06 |
| R&D | 924.00 | 980.96 | 1'182.25 | 1'142.22 | 1'055.58 |
| Technical | 276.64 | 214.51 | 244.87 | 239.32 | 343.90 |
| ICT | 125.19 | 138.98 | 174.42 | 228.55 | 220.01 |
| Consulting | 205.94 | 111.50 | 168.01 | 145.09 | 190.36 |

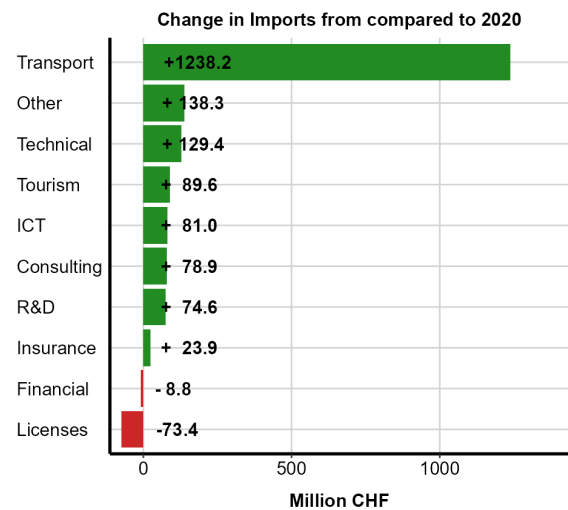
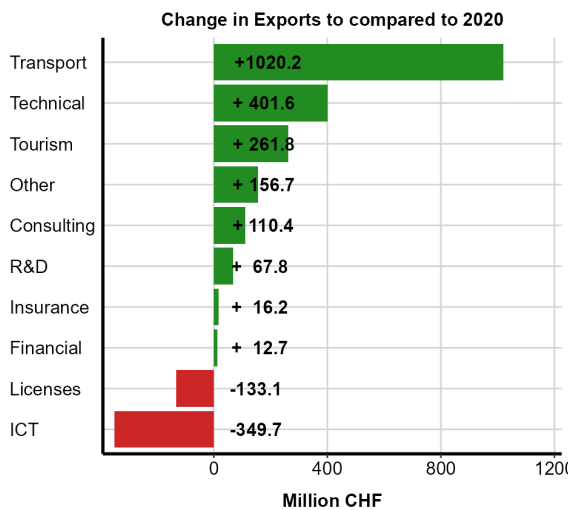
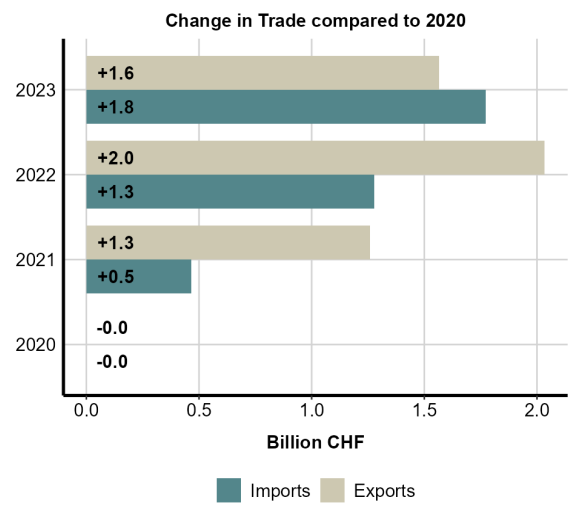
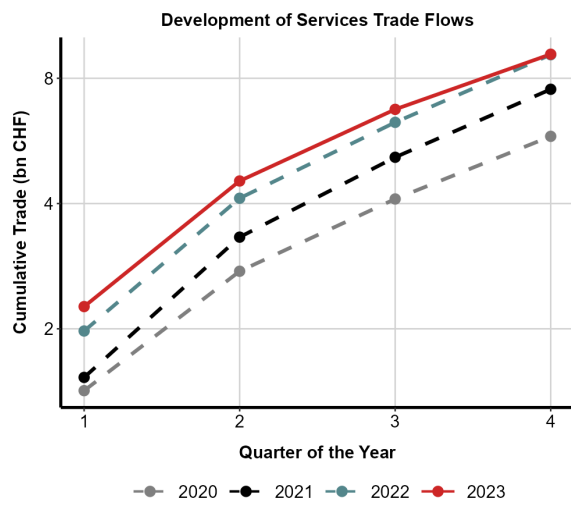

Note: The figures show recent developments of Switzerland's foreign services trade. The top figures show changes in the total services trade, cumulatively (left) and by direction (right). The bottom figures show changes of exports and imports by the ten service types.

5.10 Croatia

The following page shows the most recent trends of the Swiss services trade with Croatia. The tables below show the most important service types for Swiss exports and imports respectively and the figures highlight relevant trade changes on an annual basis.

Swiss Exports of the Largest Service Types (mn CHF)

| Service | 2019 | 2020 | 2021 | 2022 | 2023 |
|------------|-------|-------|-------|-------|-------|
| ICT | 13.50 | 15.27 | 11.56 | 11.78 | 17.04 |
| Financial | 10.48 | 10.00 | 10.69 | 12.01 | 15.55 |
| Licenses | 26.48 | 20.27 | 21.39 | 15.12 | 15.28 |
| Consulting | 23.90 | 33.87 | 19.85 | 26.63 | 13.63 |
| Tourism | 9.99 | 3.77 | 5.04 | 10.53 | 13.44 |

Swiss Imports of the Largest Service Types (mn CHF)

| Service | 2019 | 2020 | 2021 | 2022 | 2023 |
|------------|--------|-------|-------|--------|--------|
| Tourism | 158.16 | 81.05 | 79.27 | 144.45 | 228.87 |
| Transport | 19.93 | 15.30 | 18.57 | 37.01 | 65.60 |
| Other | 52.56 | 25.61 | 52.64 | 65.72 | 54.83 |
| Technical | 22.68 | 19.57 | 17.09 | 13.56 | 24.17 |
| Consulting | 23.73 | 30.21 | 29.17 | 34.39 | 22.79 |

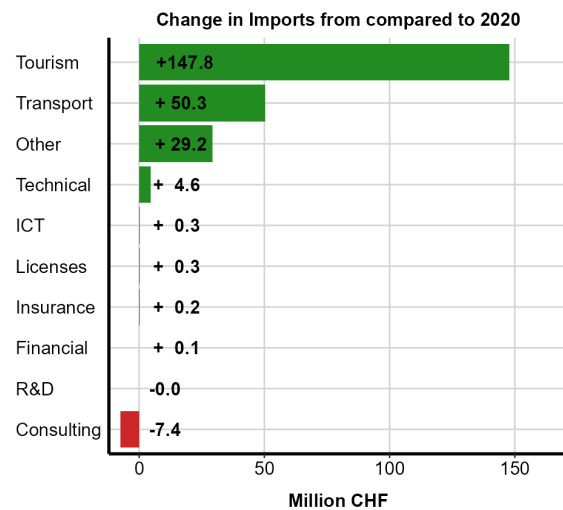
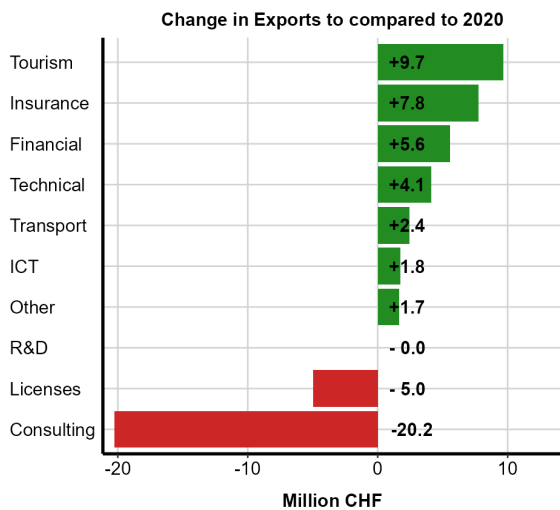
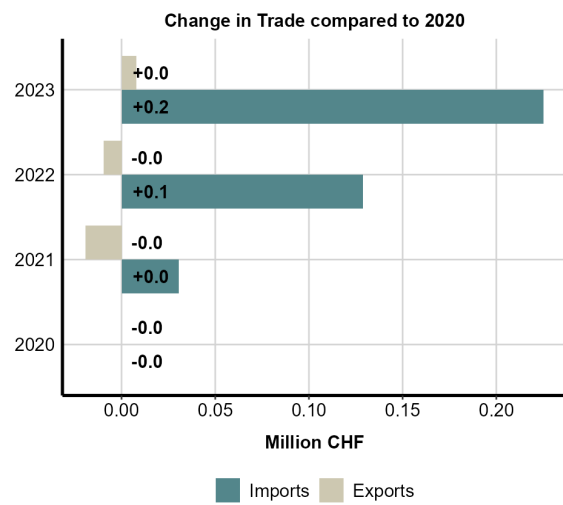
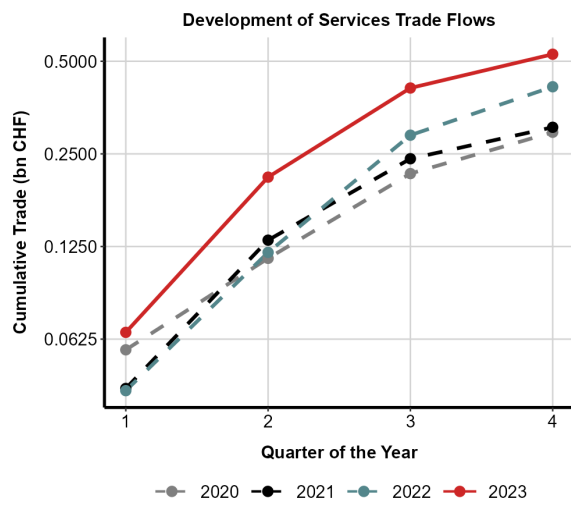

Note: The figures show recent developments of Switzerland's foreign services trade. The top figures show changes in the total services trade, cumulatively (left) and by direction (right). The bottom figures show changes of exports and imports by the ten service types.

5.11 Denmark

The following page shows the most recent trends of the Swiss services trade with Denmark. The tables below show the most important service types for Swiss exports and imports respectively and the figures highlight relevant trade changes on an annual basis.

Swiss Exports of the Largest Service Types (mn CHF)

| Service | 2019 | 2020 | 2021 | 2022 | 2023 |
|-----------|-------|-------|-------|-------|--------|
| Financial | 69.70 | 72.75 | 79.70 | 59.33 | 100.26 |
| Licenses | 54.85 | 28.60 | 50.41 | 79.33 | 86.63 |
| Transport | 50.55 | 26.69 | 38.87 | 94.25 | 81.25 |
| ICT | 88.70 | 81.46 | 72.63 | 80.26 | 67.01 |
| Tourism | 42.94 | 20.88 | 25.85 | 51.27 | 65.02 |

Swiss Imports of the Largest Service Types (mn CHF)

| Service | 2019 | 2020 | 2021 | 2022 | 2023 |
|-----------|--------|--------|--------|--------|--------|
| R&D | 425.35 | 387.12 | 366.25 | 484.50 | 528.57 |
| Licenses | 18.83 | 46.08 | 100.55 | 132.67 | 273.68 |
| Transport | 108.96 | 70.85 | 79.56 | 129.36 | 150.28 |
| Technical | 69.46 | 443.01 | 82.73 | 75.47 | 116.58 |
| Tourism | 71.92 | 28.30 | 34.46 | 54.48 | 102.05 |

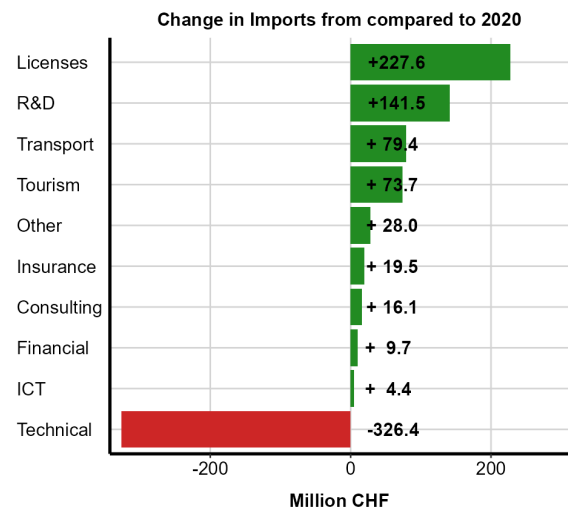
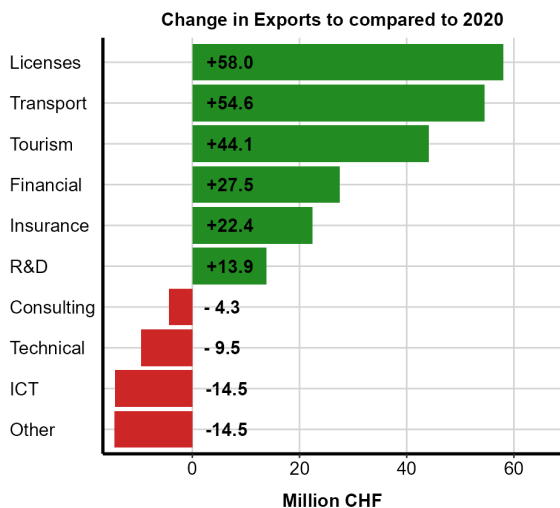
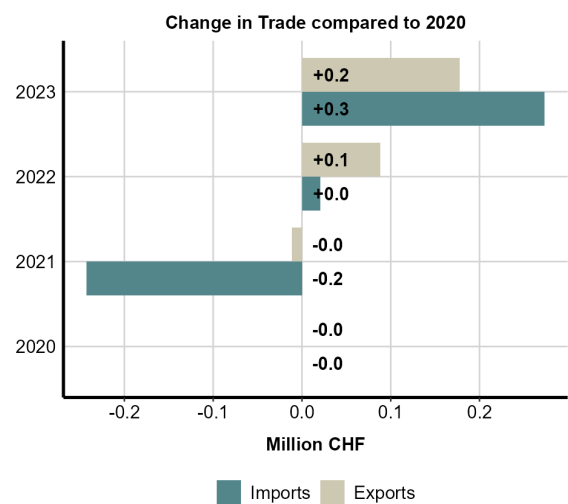
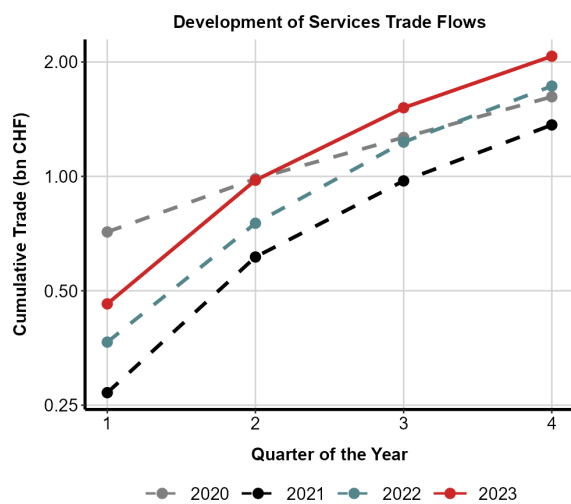

Note: The figures show recent developments of Switzerland's foreign services trade. The top figures show changes in the total services trade, cumulatively (left) and by direction (right). The bottom figures show changes of exports and imports by the ten service types.

5.12 Finland

The following page shows the most recent trends of the Swiss services trade with Finland. The tables below show the most important service types for Swiss exports and imports respectively and the figures highlight relevant trade changes on an annual basis.

Swiss Exports of the Largest Service Types (mn CHF)

| Service | 2019 | 2020 | 2021 | 2022 | 2023 |
|------------|--------|--------|--------|--------|--------|
| ICT | 144.23 | 115.24 | 112.55 | 129.15 | 129.50 |
| Consulting | 48.85 | 43.02 | 35.96 | 57.43 | 65.98 |
| Licenses | 82.64 | 62.74 | 59.33 | 77.57 | 63.39 |
| Tourism | 27.99 | 11.63 | 15.50 | 28.81 | 36.31 |
| Other | 125.39 | 51.89 | 24.28 | 26.67 | 33.99 |

Swiss Imports of the Largest Service Types (mn CHF)

| Service | 2019 | 2020 | 2021 | 2022 | 2023 |
|------------|-------|-------|-------|-------|--------|
| Licenses | 11.12 | 16.88 | 30.57 | 55.20 | 162.86 |
| Tourism | 46.98 | 19.29 | 23.09 | 36.55 | 68.61 |
| Consulting | 46.53 | 42.75 | 69.68 | 52.77 | 50.29 |
| Transport | 38.83 | 36.81 | 34.49 | 30.97 | 49.91 |
| Technical | 24.35 | 26.66 | 31.15 | 35.53 | 39.47 |

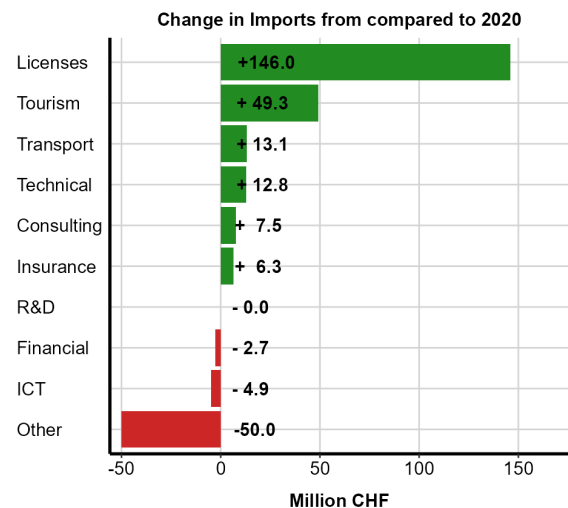
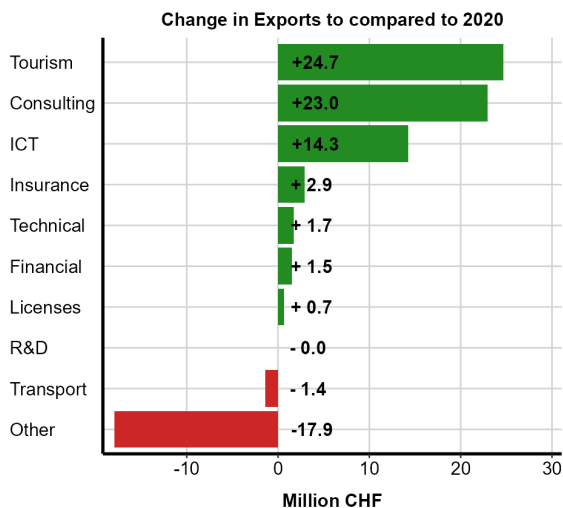
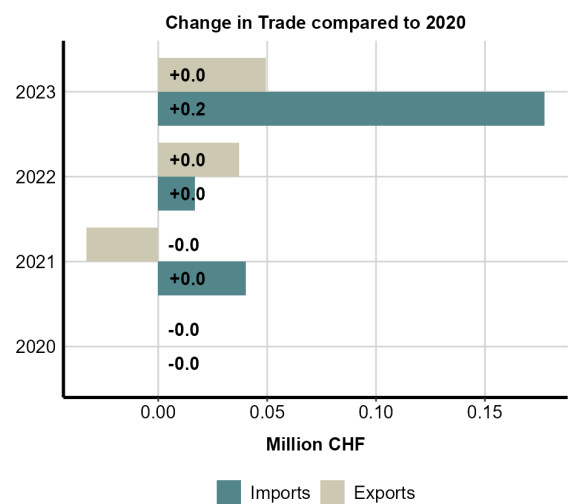
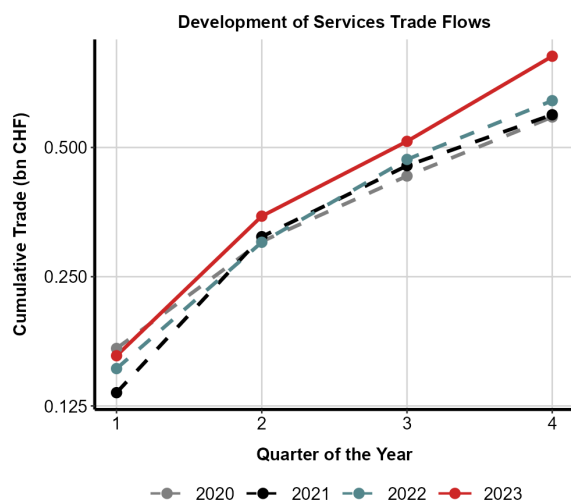

Note: The figures show recent developments of Switzerland's foreign services trade. The top figures show changes in the total services trade, cumulatively (left) and by direction (right). The bottom figures show changes of exports and imports by the ten service types.

5.13 France

The following page shows the most recent trends of the Swiss services trade with France. The tables below show the most important service types for Swiss exports and imports respectively and the figures highlight relevant trade changes on an annual basis.

Swiss Exports of the Largest Service Types (mn CHF)

| Service | 2019 | 2020 | 2021 | 2022 | 2023 |
|-----------|----------|----------|----------|----------|----------|
| Tourism | 3'561.96 | 2'200.59 | 2'518.03 | 3'215.26 | 3'362.39 |
| Financial | 930.61 | 883.26 | 887.94 | 1'032.56 | 1'223.27 |
| ICT | 928.15 | 873.47 | 859.46 | 953.66 | 1'100.30 |
| Licenses | 1'130.85 | 536.53 | 978.13 | 1'235.45 | 1'063.59 |
| Insurance | 455.80 | 541.09 | 472.09 | 794.44 | 803.83 |

Swiss Imports of the Largest Service Types (mn CHF)

| Service | 2019 | 2020 | 2021 | 2022 | 2023 |
|------------|----------|----------|----------|----------|----------|
| Tourism | 2'158.07 | 1'229.30 | 1'375.02 | 2'039.07 | 1'931.03 |
| R&D | 1'301.85 | 1'323.64 | 1'361.47 | 1'405.08 | 1'370.57 |
| Consulting | 1'182.97 | 1'073.21 | 1'089.14 | 1'188.47 | 1'192.27 |
| ICT | 769.65 | 757.04 | 719.25 | 868.71 | 705.54 |
| Other | 977.41 | 726.18 | 770.21 | 825.54 | 621.51 |

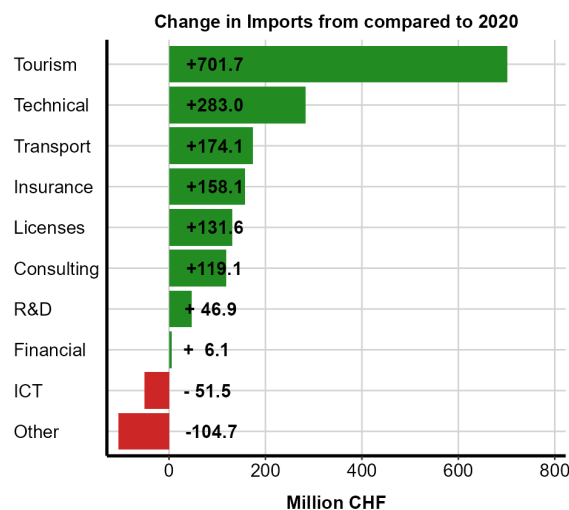
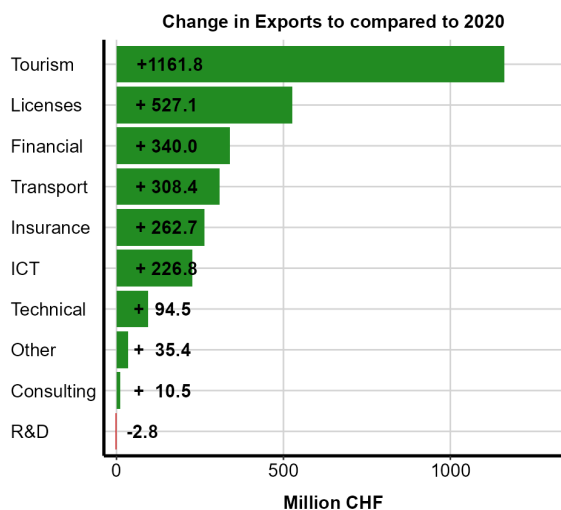
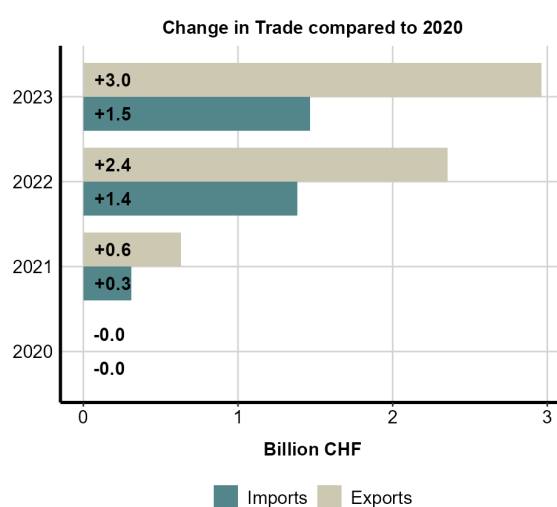
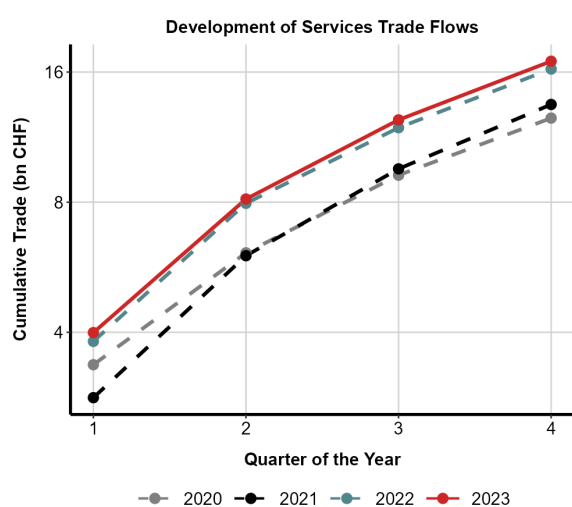

Note: The figures show recent developments of Switzerland's foreign services trade. The top figures show changes in the total services trade, cumulatively (left) and by direction (right). The bottom figures show changes of exports and imports by the ten service types.

5.14 Germany

The following page shows the most recent trends of the Swiss services trade with Germany. The tables below show the most important service types for Swiss exports and imports respectively and the figures highlight relevant trade changes on an annual basis.

Swiss Exports of the Largest Service Types (mn CHF)

| Service | 2019 | 2020 | 2021 | 2022 | 2023 |
|-----------|----------|----------|----------|----------|----------|
| Tourism | 2'906.60 | 2'124.67 | 2'427.33 | 3'474.04 | 3'910.89 |
| ICT | 2'096.84 | 1'815.47 | 2'193.14 | 2'631.82 | 3'292.52 |
| Transport | 2'621.20 | 1'708.60 | 2'650.12 | 3'613.36 | 2'969.49 |
| Financial | 1'670.80 | 1'577.53 | 1'697.10 | 1'932.11 | 2'149.72 |
| Technical | 1'266.14 | 1'216.88 | 1'310.59 | 1'269.81 | 1'425.29 |

Swiss Imports of the Largest Service Types (mn CHF)

| Service | 2019 | 2020 | 2021 | 2022 | 2023 |
|------------|----------|----------|----------|----------|----------|
| Transport | 2'899.93 | 2'567.80 | 3'114.11 | 3'587.94 | 5'041.01 |
| Tourism | 4'806.32 | 3'070.89 | 2'971.37 | 5'047.29 | 3'606.30 |
| Technical | 1'500.22 | 1'750.16 | 2'177.08 | 2'451.35 | 2'784.04 |
| R&D | 2'314.77 | 2'099.14 | 2'965.77 | 2'771.50 | 2'763.21 |
| Consulting | 2'370.75 | 2'135.55 | 2'226.47 | 2'203.87 | 2'395.31 |

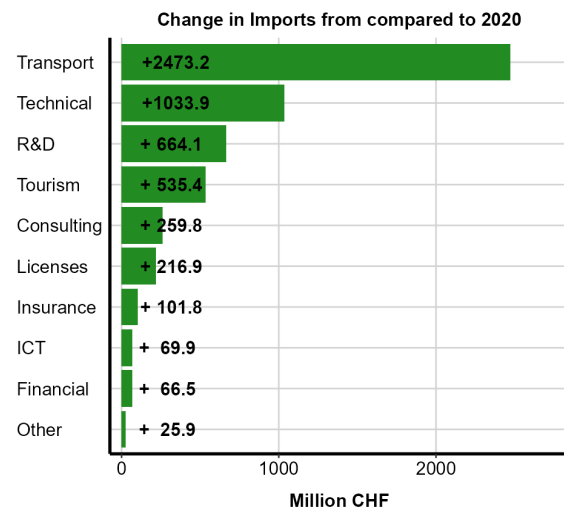
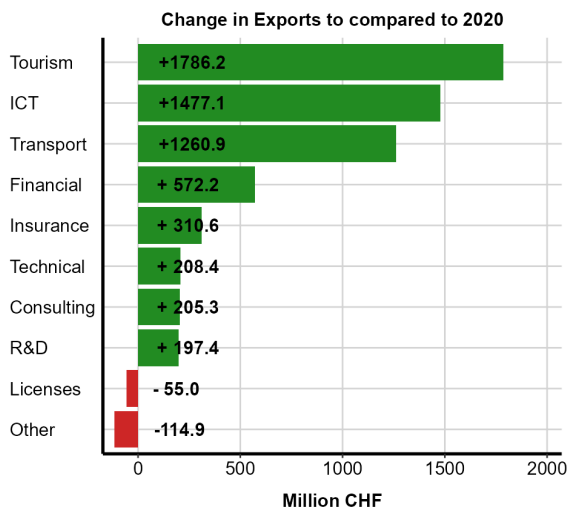
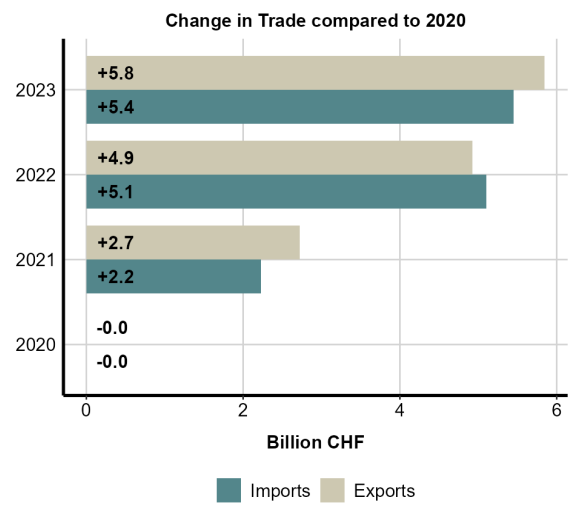
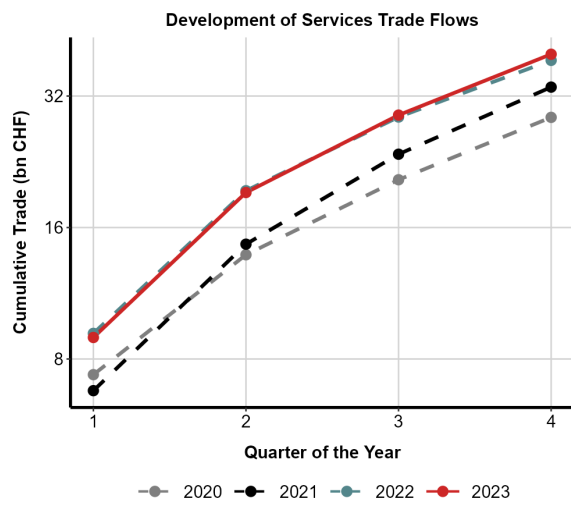

Note: The figures show recent developments of Switzerland's foreign services trade. The top figures show changes in the total services trade, cumulatively (left) and by direction (right). The bottom figures show changes of exports and imports by the ten service types.

5.15 Greece

The following page shows the most recent trends of the Swiss services trade with Greece. The tables below show the most important service types for Swiss exports and imports respectively and the figures highlight relevant trade changes on an annual basis.

Swiss Exports of the Largest Service Types (mn CHF)

| Service | 2019 | 2020 | 2021 | 2022 | 2023 |
|-----------|--------|--------|--------|--------|--------|
| Transport | 137.12 | 68.82 | 57.91 | 163.76 | 210.17 |
| Financial | 193.69 | 169.59 | 177.06 | 206.95 | 197.23 |
| Licenses | 87.03 | 130.39 | 148.43 | 146.40 | 128.60 |
| Technical | 18.08 | 20.73 | 27.57 | 31.27 | 52.97 |
| ICT | 86.85 | 84.28 | 47.57 | 28.68 | 51.45 |

Swiss Imports of the Largest Service Types (mn CHF)

| Service | 2019 | 2020 | 2021 | 2022 | 2023 |
|-----------|--------|--------|--------|--------|--------|
| Tourism | 249.79 | 121.80 | 122.35 | 231.34 | 357.88 |
| Other | 68.16 | 97.62 | 283.97 | 288.84 | 276.83 |
| Transport | 44.48 | 30.52 | 32.81 | 42.96 | 55.06 |
| Technical | 18.13 | 9.03 | 17.71 | 24.66 | 52.44 |
| Licenses | 3.31 | 19.61 | 25.12 | 27.87 | 35.03 |

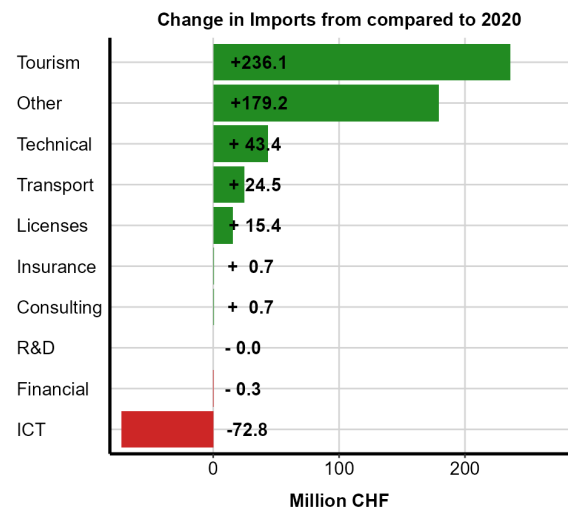
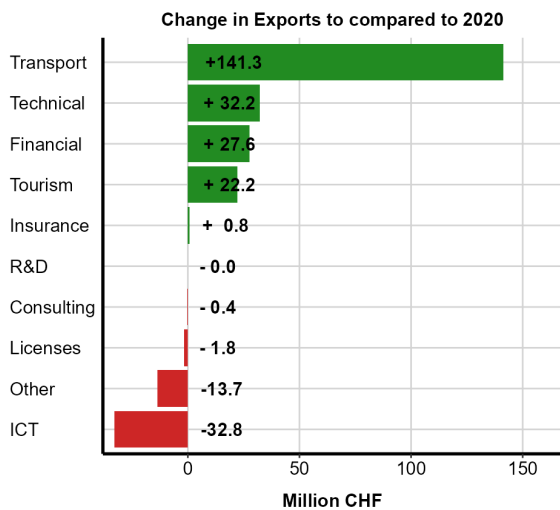
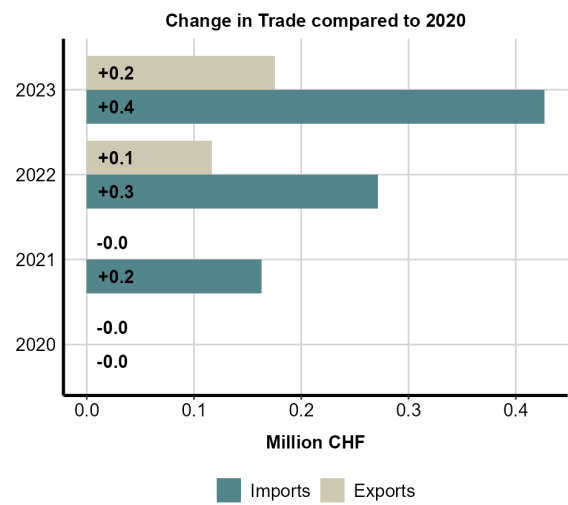
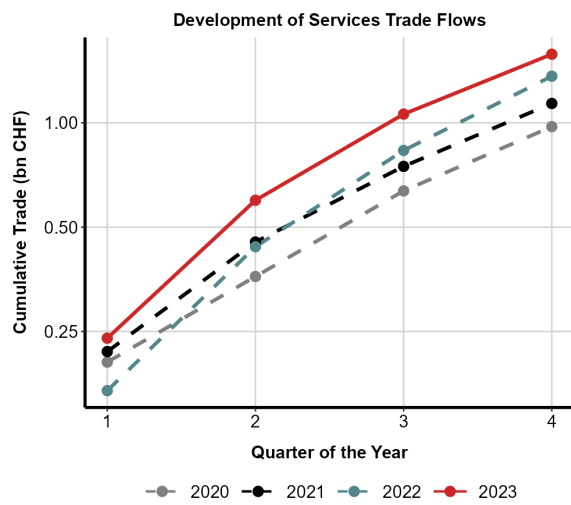

Note: The figures show recent developments of Switzerland's foreign services trade. The top figures show changes in the total services trade, cumulatively (left) and by direction (right). The bottom figures show changes of exports and imports by the ten service types.

5.16 Gulf Countries

The following page shows the most recent trends of the Swiss services trade with Gulf Countries. The tables below show the most important service types for Swiss exports and imports respectively and the figures highlight relevant trade changes on an annual basis.

Swiss Exports of the Largest Service Types (mn CHF)

| Service | 2019 | 2020 | 2021 | 2022 | 2023 |
|-----------|----------|----------|----------|----------|----------|
| Financial | 1'215.97 | 1'155.30 | 1'264.84 | 1'427.66 | 1'526.54 |
| Licenses | 457.41 | 517.68 | 329.20 | 427.87 | 625.42 |
| Other | 546.90 | 416.10 | 275.70 | 305.49 | 467.23 |
| ICT | 297.42 | 259.22 | 235.70 | 243.22 | 283.65 |
| Transport | 325.63 | 182.26 | 548.59 | 387.03 | 207.27 |

Swiss Imports of the Largest Service Types (mn CHF)

| Service | 2019 | 2020 | 2021 | 2022 | 2023 |
|------------|--------|--------|--------|--------|----------|
| Transport | 740.84 | 574.58 | 705.92 | 689.56 | 1'046.04 |
| Technical | 124.48 | 131.68 | 165.28 | 214.60 | 532.99 |
| Other | 104.43 | 35.70 | 30.96 | 119.61 | 279.96 |
| Financial | 331.10 | 299.66 | 314.89 | 286.13 | 261.04 |
| Consulting | 241.40 | 199.80 | 210.31 | 207.15 | 182.91 |

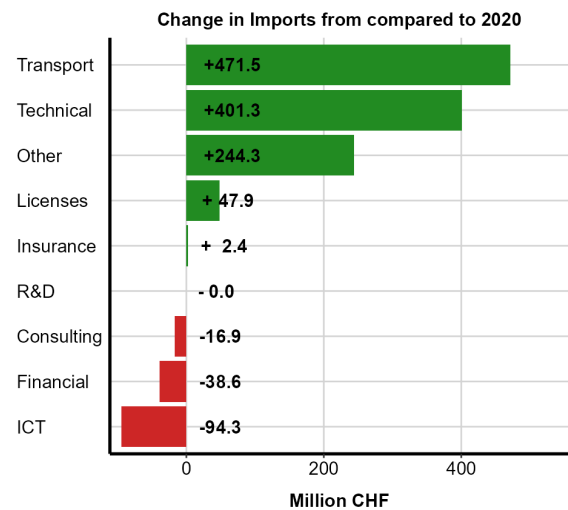
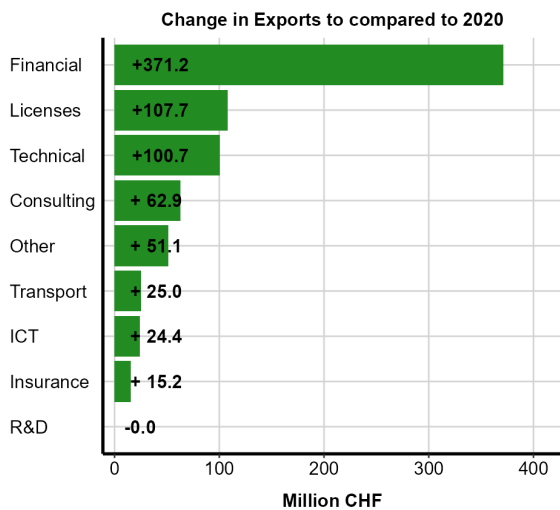
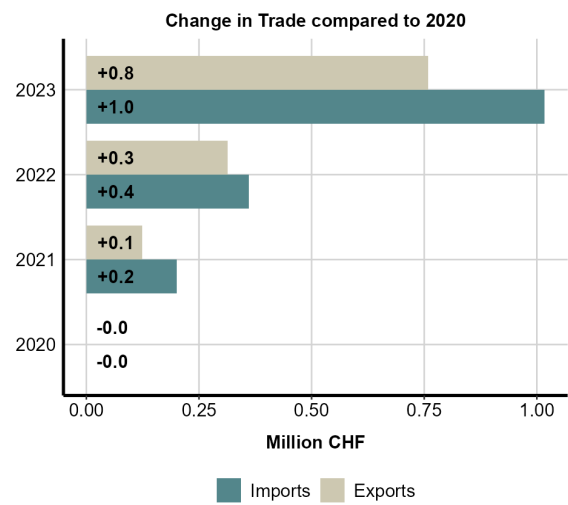
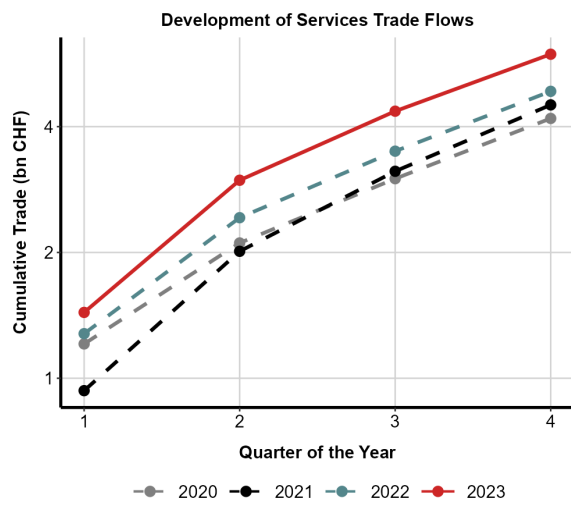

Note: The figures show recent developments of Switzerland's foreign services trade. The top figures show changes in the total services trade, cumulatively (left) and by direction (right). The bottom figures show changes of exports and imports by the ten service types.

5.17 Hong Kong

The following page shows the most recent trends of the Swiss services trade with Hong Kong. The tables below show the most important service types for Swiss exports and imports respectively and the figures highlight relevant trade changes on an annual basis.

Swiss Exports of the Largest Service Types (mn CHF)

| Service | 2019 | 2020 | 2021 | 2022 | 2023 |
|-----------|--------|--------|--------|--------|--------|
| ICT | 217.11 | 198.19 | 220.99 | 266.92 | 258.32 |
| Financial | 199.23 | 229.17 | 280.34 | 298.95 | 244.09 |
| Technical | 150.17 | 137.09 | 153.89 | 169.69 | 217.92 |
| Transport | 116.25 | 97.98 | 219.35 | 226.60 | 163.15 |
| Licenses | 112.90 | 88.52 | 92.58 | 138.02 | 79.06 |

Swiss Imports of the Largest Service Types (mn CHF)

| Service | 2019 | 2020 | 2021 | 2022 | 2023 |
|------------|--------|--------|--------|--------|--------|
| Transport | 228.68 | 179.06 | 158.60 | 172.86 | 277.44 |
| Technical | 94.35 | 128.51 | 144.91 | 143.58 | 235.38 |
| Licenses | 58.95 | 134.14 | 100.09 | 118.66 | 196.55 |
| Consulting | 354.38 | 227.93 | 199.57 | 113.87 | 135.76 |
| Financial | 136.70 | 155.42 | 183.77 | 153.45 | 124.42 |

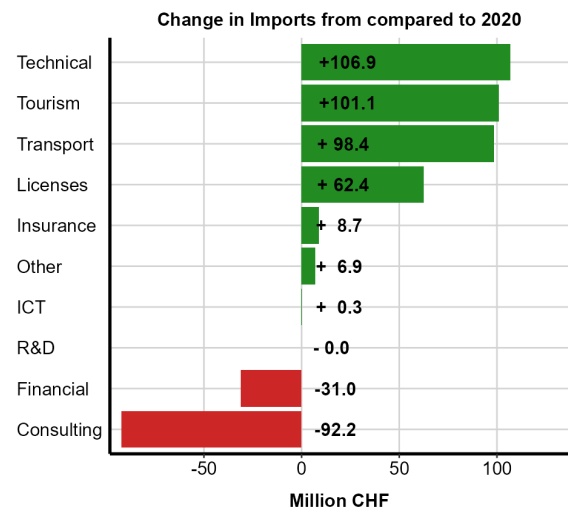
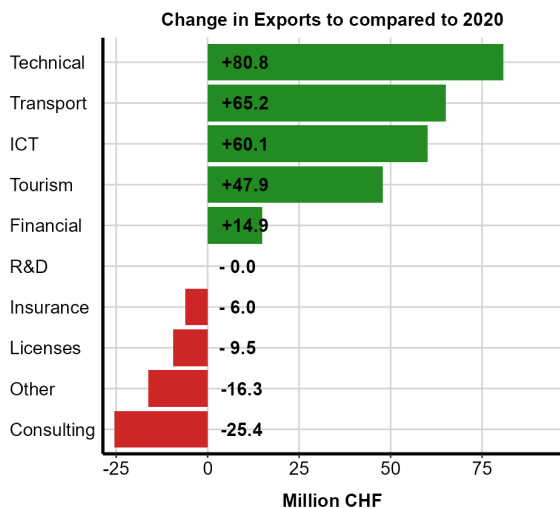
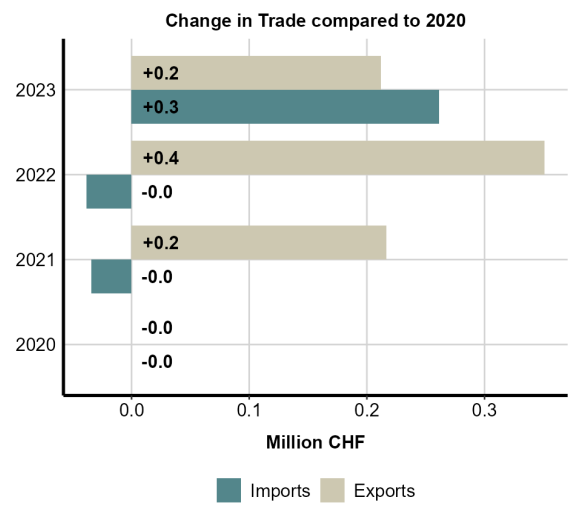
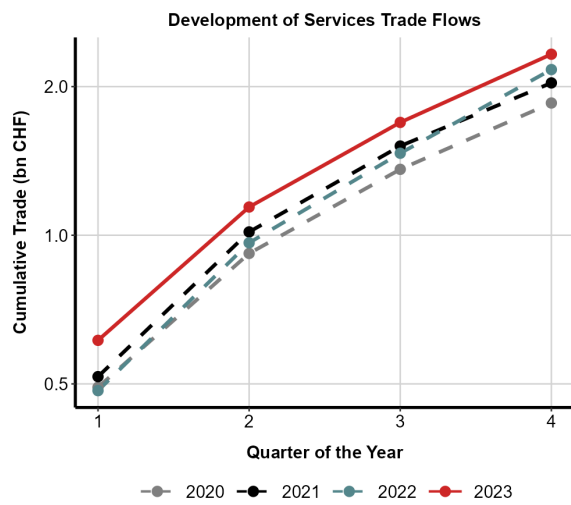

Note: The figures show recent developments of Switzerland's foreign services trade. The top figures show changes in the total services trade, cumulatively (left) and by direction (right). The bottom figures show changes of exports and imports by the ten service types.

5.18 Hungary

The following page shows the most recent trends of the Swiss services trade with Hungary. The tables below show the most important service types for Swiss exports and imports respectively and the figures highlight relevant trade changes on an annual basis.

Swiss Exports of the Largest Service Types (mn CHF)

| Service | 2019 | 2020 | 2021 | 2022 | 2023 |
|-----------|-------|-------|-------|--------|--------|
| Transport | 70.84 | 89.18 | 89.46 | 109.15 | 123.90 |
| Licenses | 83.80 | 79.67 | 97.56 | 96.86 | 76.57 |
| ICT | 42.44 | 53.75 | 55.47 | 56.13 | 53.47 |
| Financial | 33.69 | 30.62 | 30.51 | 38.10 | 41.38 |
| Other | 15.99 | 22.15 | 20.41 | 24.84 | 29.20 |

Swiss Imports of the Largest Service Types (mn CHF)

| Service | 2019 | 2020 | 2021 | 2022 | 2023 |
|------------|--------|-------|--------|-------|--------|
| Technical | 66.83 | 87.73 | 89.53 | 95.89 | 154.66 |
| Consulting | 95.12 | 85.21 | 82.87 | 81.50 | 115.37 |
| Transport | 118.87 | 84.36 | 86.32 | 90.09 | 114.00 |
| Tourism | 30.80 | 12.24 | 14.85 | 27.97 | 54.24 |
| Other | 87.92 | 78.16 | 189.93 | 95.16 | 43.79 |

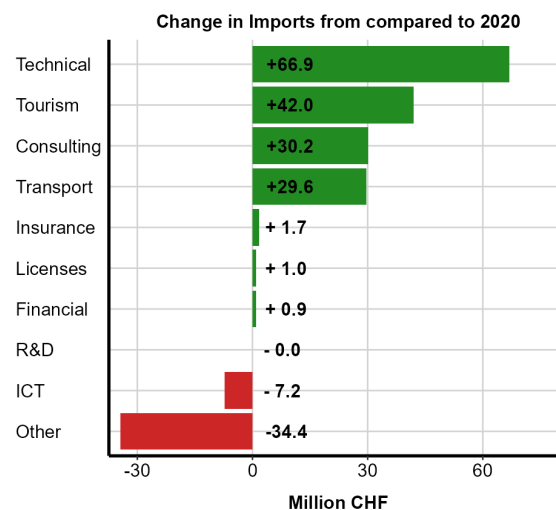
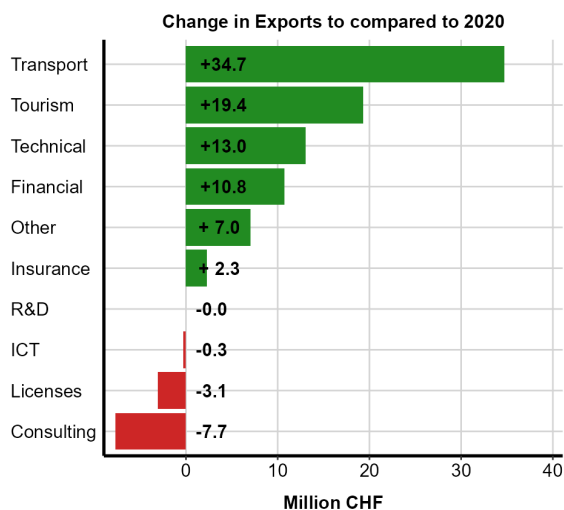
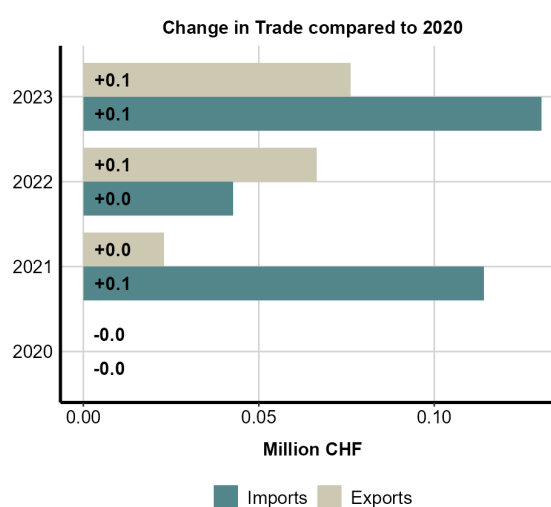
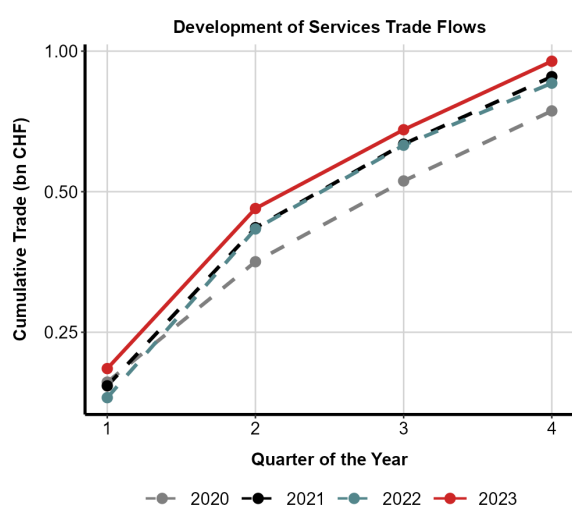

Note: The figures show recent developments of Switzerland's foreign services trade. The top figures show changes in the total services trade, cumulatively (left) and by direction (right). The bottom figures show changes of exports and imports by the ten service types.

5.19 India

The following page shows the most recent trends of the Swiss services trade with India. The tables below show the most important service types for Swiss exports and imports respectively and the figures highlight relevant trade changes on an annual basis.

Swiss Exports of the Largest Service Types (mn CHF)

| Service | 2019 | 2020 | 2021 | 2022 | 2023 |
|-----------|--------|--------|--------|--------|--------|
| Transport | 135.08 | 39.30 | 119.05 | 259.24 | 264.29 |
| Licenses | 187.32 | 146.85 | 181.69 | 280.09 | 211.60 |
| Tourism | 478.36 | 79.94 | 98.33 | 148.38 | 183.57 |
| ICT | 119.36 | 130.41 | 135.69 | 171.10 | 176.80 |
| Other | 78.70 | 71.14 | 75.46 | 82.16 | 83.09 |

Swiss Imports of the Largest Service Types (mn CHF)

| Service | 2019 | 2020 | 2021 | 2022 | 2023 |
|------------|--------|--------|----------|----------|----------|
| ICT | 923.40 | 959.78 | 1'049.48 | 1'211.04 | 1'250.26 |
| Consulting | 391.34 | 384.18 | 456.82 | 532.84 | 472.56 |
| Technical | 141.53 | 190.92 | 163.57 | 233.18 | 334.12 |
| Transport | 187.86 | 95.03 | 81.58 | 162.15 | 262.62 |
| Licenses | 32.78 | 36.04 | 36.59 | 50.57 | 68.27 |

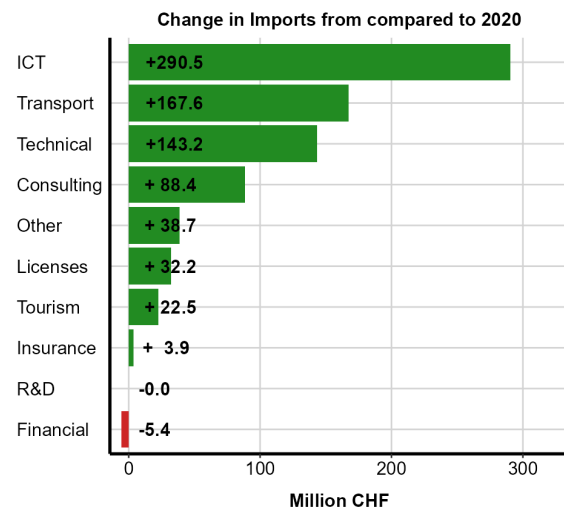
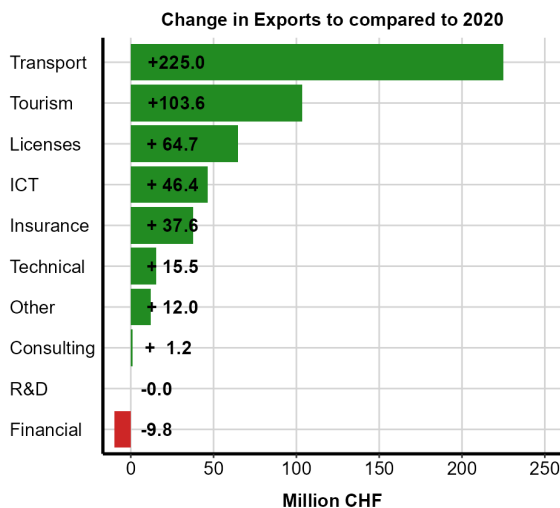
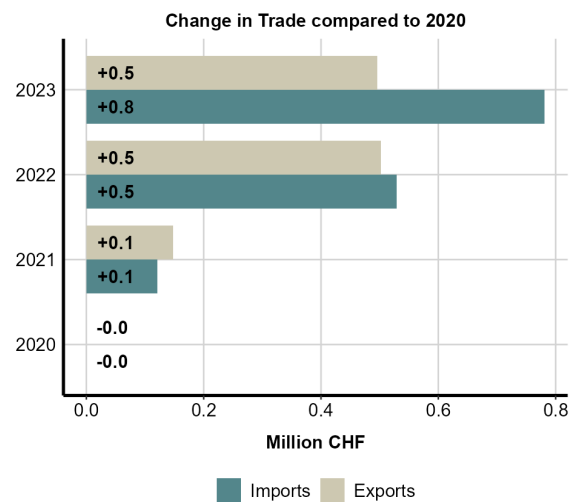
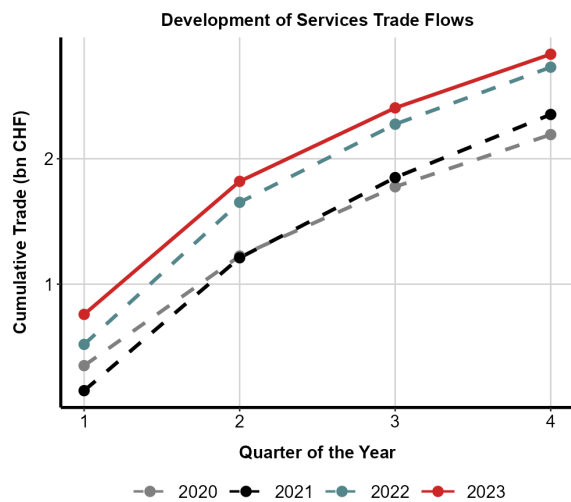

Note: The figures show recent developments of Switzerland's foreign services trade. The top figures show changes in the total services trade, cumulatively (left) and by direction (right). The bottom figures show changes of exports and imports by the ten service types.

5.20 Ireland

The following page shows the most recent trends of the Swiss services trade with Ireland. The tables below show the most important service types for Swiss exports and imports respectively and the figures highlight relevant trade changes on an annual basis.

Swiss Exports of the Largest Service Types (mn CHF)

| Service | 2019 | 2020 | 2021 | 2022 | 2023 |
|------------|----------|----------|----------|--------|--------|
| Consulting | 425.32 | 1'327.17 | 1'791.20 | 867.29 | 887.80 |
| Technical | 389.14 | 964.66 | 497.18 | 543.41 | 718.30 |
| ICT | 261.46 | 221.51 | 266.72 | 564.00 | 607.36 |
| Financial | 450.43 | 436.64 | 541.97 | 598.02 | 581.80 |
| Licenses | 4'337.79 | 435.13 | 383.63 | 398.96 | 237.91 |

Swiss Imports of the Largest Service Types (mn CHF)

| Service | 2019 | 2020 | 2021 | 2022 | 2023 |
|------------|--------|--------|----------|--------|----------|
| ICT | 791.52 | 827.49 | 768.34 | 763.10 | 1'294.36 |
| Consulting | 339.23 | 583.23 | 1'138.04 | 623.47 | 952.51 |
| R&D | 340.50 | 474.56 | 363.27 | 335.52 | 460.60 |
| Technical | 80.15 | 96.83 | 161.02 | 144.64 | 185.79 |
| Tourism | 103.59 | 35.08 | 47.95 | 84.61 | 175.01 |

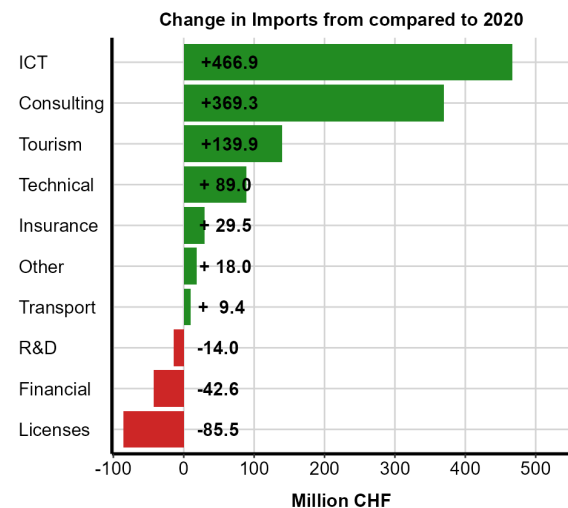
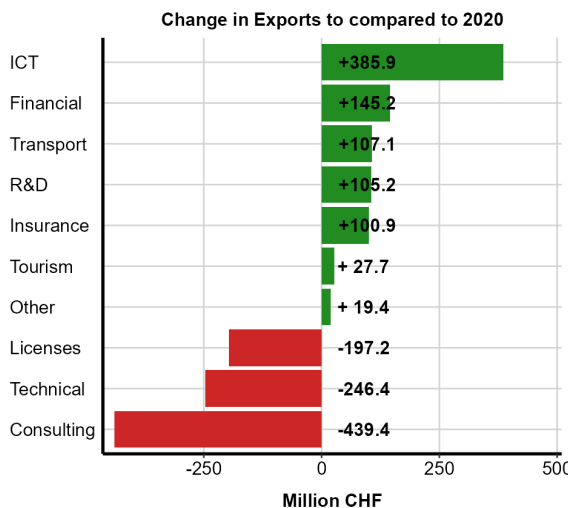
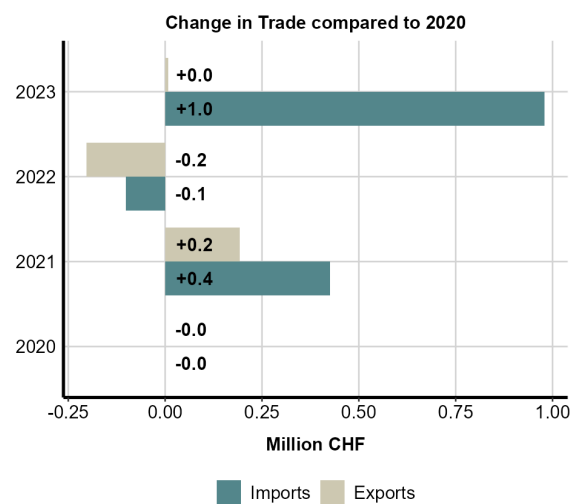
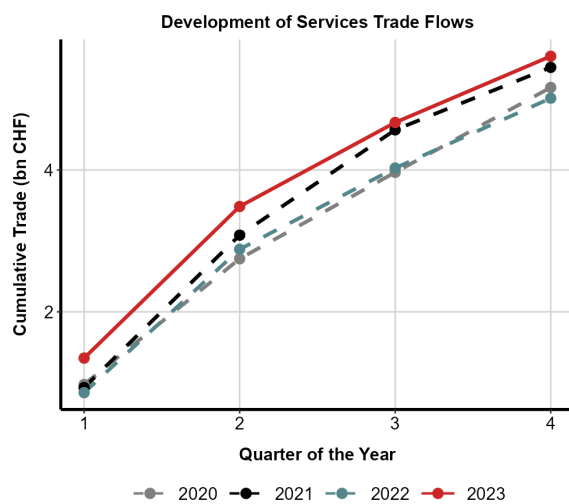

Note: The figures show recent developments of Switzerland's foreign services trade. The top figures show changes in the total services trade, cumulatively (left) and by direction (right). The bottom figures show changes of exports and imports by the ten service types.

5.21 Israel

The following page shows the most recent trends of the Swiss services trade with Israel. The tables below show the most important service types for Swiss exports and imports respectively and the figures highlight relevant trade changes on an annual basis.

Swiss Exports of the Largest Service Types (mn CHF)

| Service | 2019 | 2020 | 2021 | 2022 | 2023 |
|-----------|--------|--------|--------|--------|--------|
| Financial | 304.99 | 306.23 | 326.82 | 349.28 | 329.00 |
| Transport | 183.80 | 101.77 | 131.03 | 178.10 | 148.16 |
| Other | 89.31 | 156.62 | 160.53 | 88.45 | 125.55 |
| Technical | 21.60 | 20.95 | 25.42 | 37.51 | 75.05 |
| Insurance | 65.01 | 62.82 | 63.71 | 61.14 | 63.98 |

Swiss Imports of the Largest Service Types (mn CHF)

| Service | 2019 | 2020 | 2021 | 2022 | 2023 |
|------------|--------|-------|-------|--------|--------|
| Transport | 129.11 | 62.77 | 79.30 | 107.45 | 107.86 |
| Other | 19.60 | 34.49 | 31.20 | 45.61 | 102.30 |
| Tourism | 50.28 | 14.78 | 26.42 | 40.65 | 93.22 |
| Technical | 19.90 | 26.46 | 31.82 | 56.73 | 69.21 |
| Consulting | 60.66 | 53.36 | 48.99 | 64.49 | 56.09 |

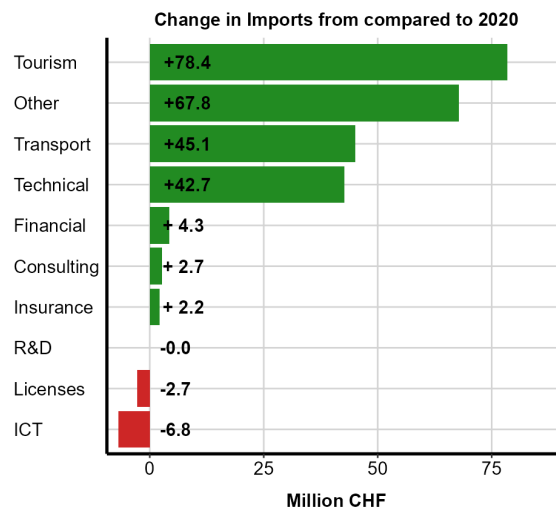
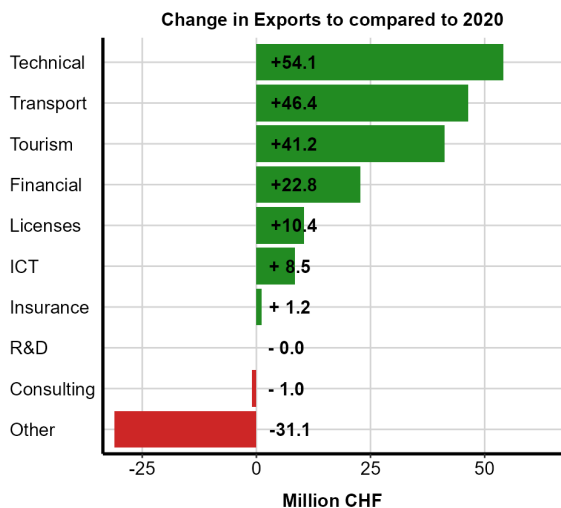
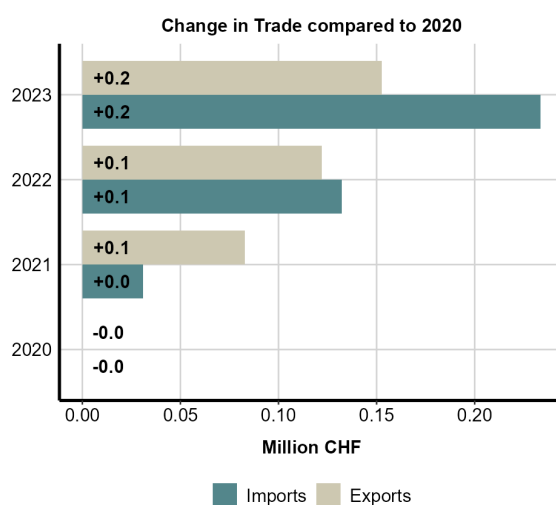
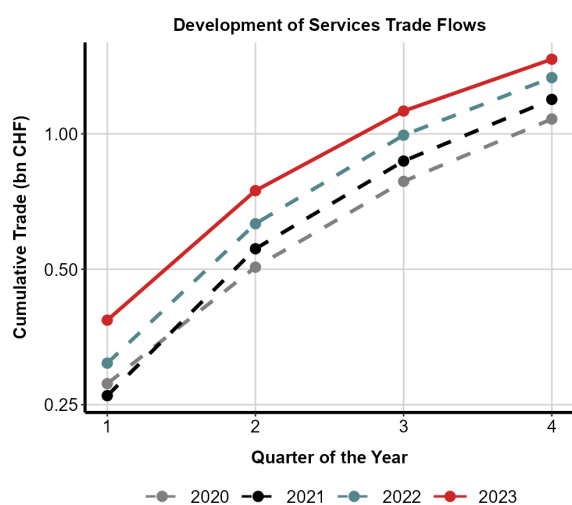

Note: The figures show recent developments of Switzerland's foreign services trade. The top figures show changes in the total services trade, cumulatively (left) and by direction (right). The bottom figures show changes of exports and imports by the ten service types.

5.22 Italy

The following page shows the most recent trends of the Swiss services trade with Italy. The tables below show the most important service types for Swiss exports and imports respectively and the figures highlight relevant trade changes on an annual basis.

Swiss Exports of the Largest Service Types (mn CHF)

| Service | 2019 | 2020 | 2021 | 2022 | 2023 |
|-----------|----------|----------|----------|----------|----------|
| Tourism | 2'155.61 | 1'226.13 | 1'298.30 | 1'799.65 | 1'905.28 |
| Transport | 1'037.84 | 1'225.69 | 768.80 | 1'126.44 | 849.05 |
| Financial | 764.29 | 696.74 | 706.93 | 793.35 | 831.27 |
| Licenses | 850.15 | 660.44 | 695.50 | 752.85 | 572.51 |
| ICT | 455.21 | 455.90 | 445.81 | 435.87 | 494.75 |

Swiss Imports of the Largest Service Types (mn CHF)

| Service | 2019 | 2020 | 2021 | 2022 | 2023 |
|------------|----------|----------|----------|----------|----------|
| Tourism | 3'464.41 | 1'693.82 | 1'761.88 | 2'992.35 | 4'032.67 |
| R&D | 822.48 | 729.54 | 838.65 | 763.42 | 855.08 |
| Other | 514.51 | 545.76 | 637.51 | 612.78 | 720.10 |
| Transport | 396.01 | 278.90 | 327.07 | 498.97 | 710.53 |
| Consulting | 694.92 | 640.77 | 727.10 | 648.45 | 684.98 |

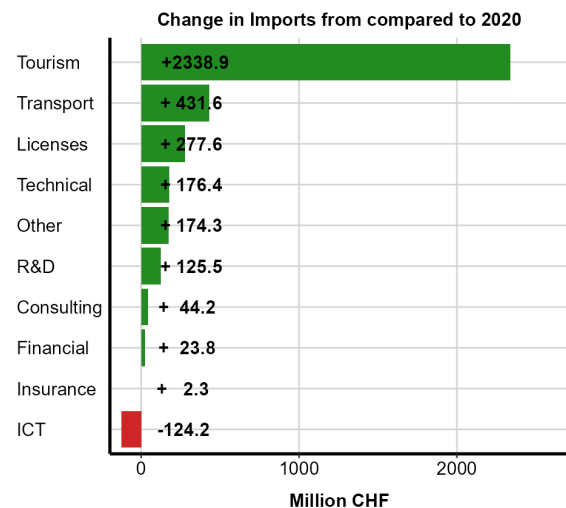
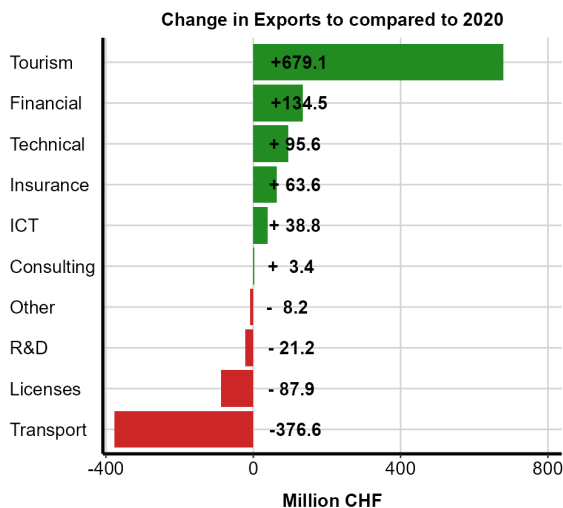
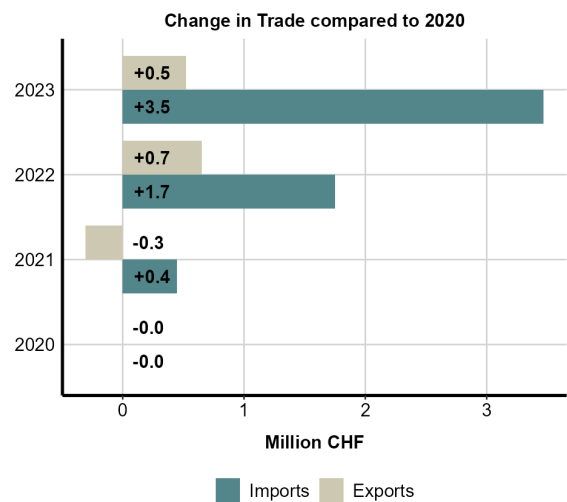
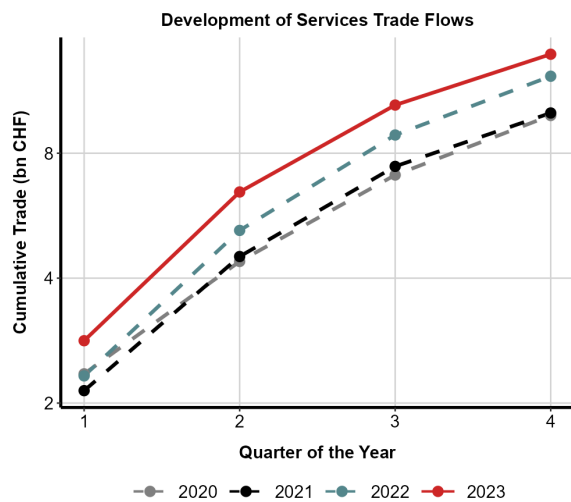

Note: The figures show recent developments of Switzerland's foreign services trade. The top figures show changes in the total services trade, cumulatively (left) and by direction (right). The bottom figures show changes of exports and imports by the ten service types.

5.23 Japan

The following page shows the most recent trends of the Swiss services trade with Japan. The tables below show the most important service types for Swiss exports and imports respectively and the figures highlight relevant trade changes on an annual basis.

Swiss Exports of the Largest Service Types (mn CHF)

| Service | 2019 | 2020 | 2021 | 2022 | 2023 |
|-----------|--------|--------|----------|--------|--------|
| Licenses | 904.98 | 707.07 | 1'218.20 | 789.21 | 705.34 |
| Transport | 149.32 | 53.44 | 127.80 | 437.15 | 674.09 |
| Insurance | 322.04 | 452.00 | 354.13 | 554.68 | 524.19 |
| Other | 390.61 | 338.09 | 485.94 | 274.78 | 412.55 |
| Technical | 185.14 | 229.65 | 247.80 | 228.98 | 342.40 |

Swiss Imports of the Largest Service Types (mn CHF)

| Service | 2019 | 2020 | 2021 | 2022 | 2023 |
|------------|----------|----------|----------|----------|----------|
| Licenses | 1'413.15 | 2'003.29 | 2'175.33 | 1'377.16 | 1'310.26 |
| Transport | 329.59 | 229.82 | 320.55 | 401.39 | 744.28 |
| R&D | 740.64 | 759.94 | 645.47 | 595.00 | 337.07 |
| Technical | 394.82 | 347.97 | 377.32 | 219.49 | 266.16 |
| Consulting | 218.05 | 366.19 | 319.91 | 232.64 | 139.58 |

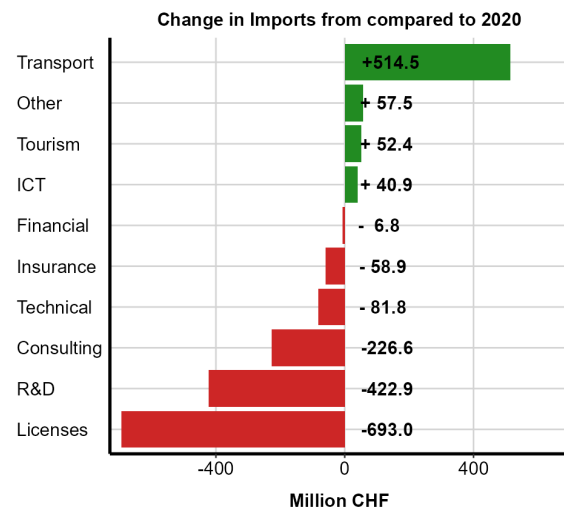
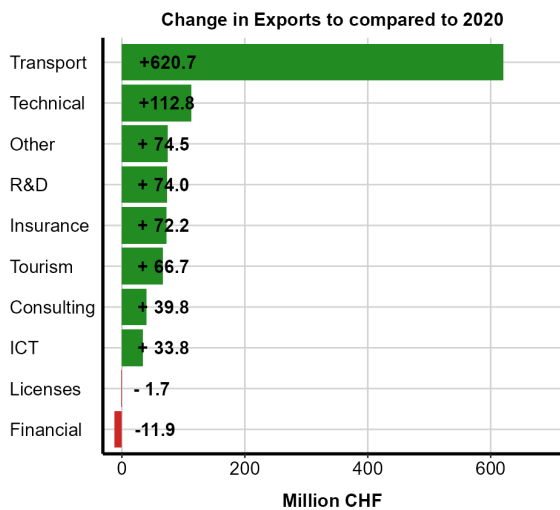
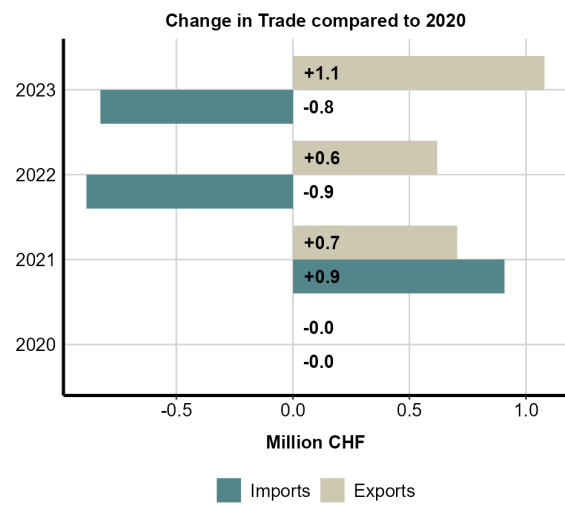
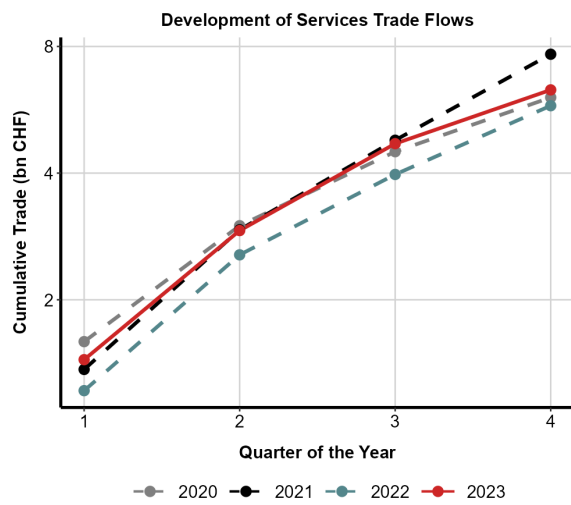

Note: The figures show recent developments of Switzerland's foreign services trade. The top figures show changes in the total services trade, cumulatively (left) and by direction (right). The bottom figures show changes of exports and imports by the ten service types.

5.24 Luxembourg

The following page shows the most recent trends of the Swiss services trade with Luxembourg. The tables below show the most important service types for Swiss exports and imports respectively and the figures highlight relevant trade changes on an annual basis.

Swiss Exports of the Largest Service Types (mn CHF)

| Service | 2019 | 2020 | 2021 | 2022 | 2023 |
|------------|----------|----------|----------|----------|----------|
| Financial | 2'478.68 | 2'760.90 | 3'207.13 | 2'820.83 | 2'624.03 |
| ICT | 206.11 | 149.13 | 200.28 | 251.68 | 204.50 |
| Insurance | 89.87 | 100.68 | 121.22 | 109.99 | 135.55 |
| Technical | 87.62 | 111.25 | 94.53 | 78.13 | 120.21 |
| Consulting | 66.83 | 64.20 | 117.53 | 169.44 | 109.44 |

Swiss Imports of the Largest Service Types (mn CHF)

| Service | 2019 | 2020 | 2021 | 2022 | 2023 |
|------------|--------|--------|--------|--------|--------|
| Transport | 248.19 | 176.27 | 237.56 | 302.89 | 495.32 |
| Financial | 165.27 | 167.46 | 191.56 | 200.83 | 197.89 |
| Technical | 28.22 | 46.36 | 61.75 | 76.89 | 117.85 |
| ICT | 82.81 | 100.71 | 168.31 | 108.55 | 110.38 |
| Consulting | 64.49 | 44.58 | 56.66 | 69.82 | 63.33 |

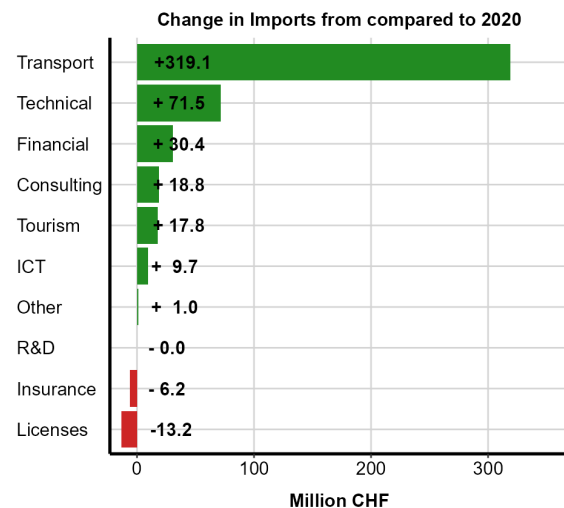
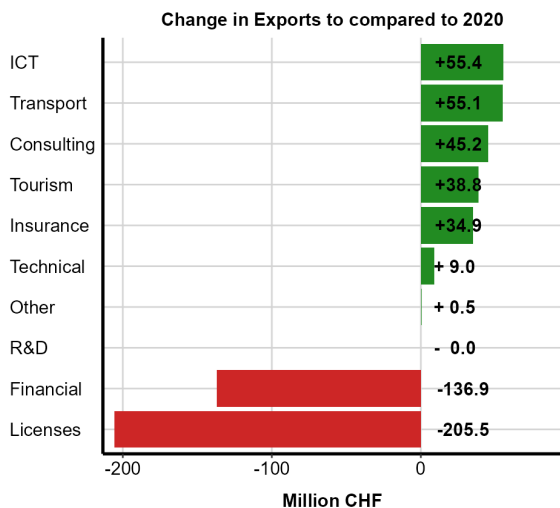
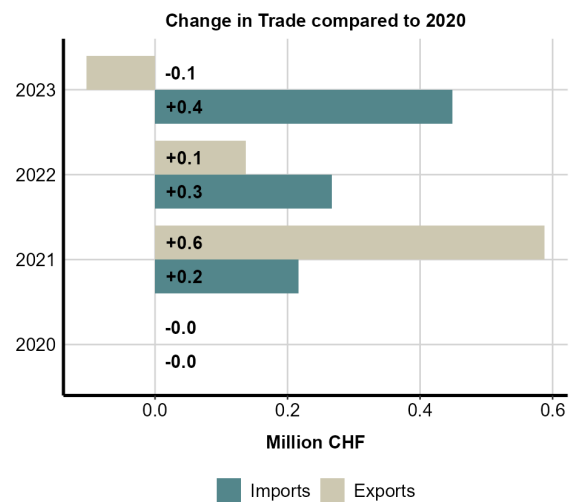
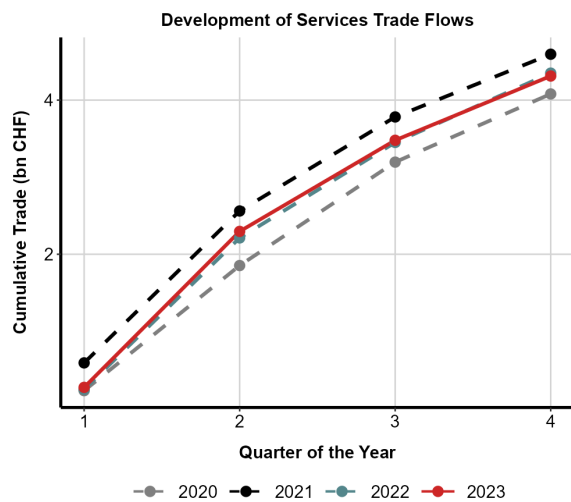

Note: The figures show recent developments of Switzerland's foreign services trade. The top figures show changes in the total services trade, cumulatively (left) and by direction (right). The bottom figures show changes of exports and imports by the ten service types.

5.25 Malaysia

The following page shows the most recent trends of the Swiss services trade with Malaysia. The tables below show the most important service types for Swiss exports and imports respectively and the figures highlight relevant trade changes on an annual basis.

Swiss Exports of the Largest Service Types (mn CHF)

| Service | 2019 | 2020 | 2021 | 2022 | 2023 |
|-----------|--------|--------|--------|--------|--------|
| Other | 308.00 | 234.94 | 315.33 | 234.38 | 353.11 |
| Licenses | 401.08 | 252.84 | 327.59 | 270.00 | 207.08 |
| ICT | 31.66 | 20.99 | 18.97 | 26.14 | 42.59 |
| Technical | 17.01 | 17.25 | 30.11 | 27.37 | 40.47 |
| Transport | 31.58 | 14.78 | 37.15 | 55.36 | 36.96 |

Swiss Imports of the Largest Service Types (mn CHF)

| Service | 2019 | 2020 | 2021 | 2022 | 2023 |
|-----------|-------|-------|-------|-------|--------|
| Other | 8.98 | 21.91 | 2.85 | 7.58 | 119.13 |
| Technical | 32.96 | 46.91 | 73.48 | 74.75 | 114.40 |
| Transport | 37.69 | 30.18 | 38.51 | 48.47 | 101.80 |
| ICT | 81.99 | 82.12 | 80.30 | 98.42 | 93.08 |
| Licenses | 33.76 | 17.42 | 40.61 | 36.18 | 79.83 |

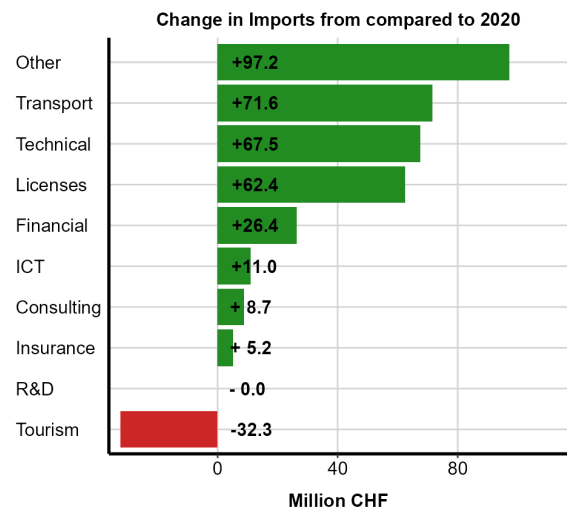
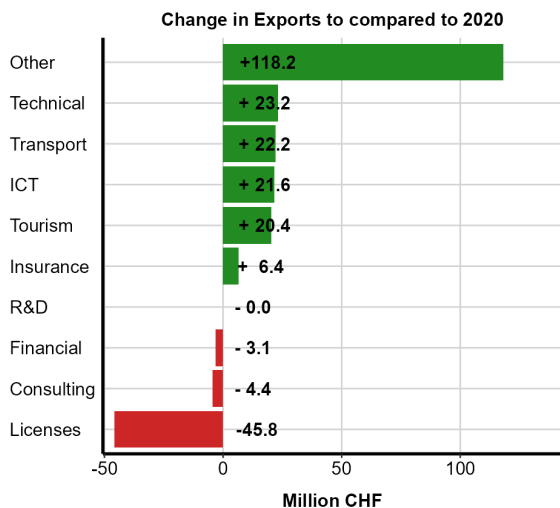
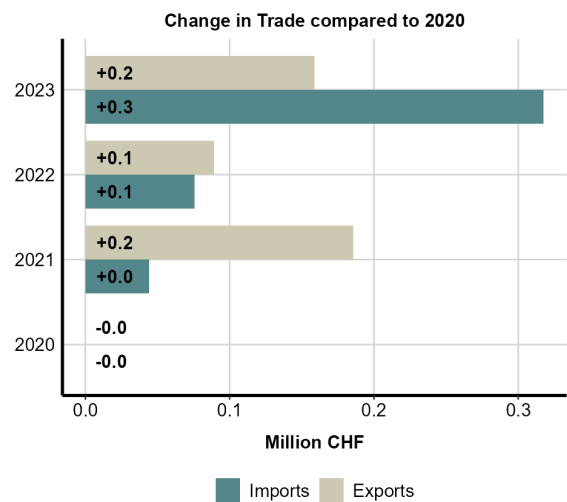
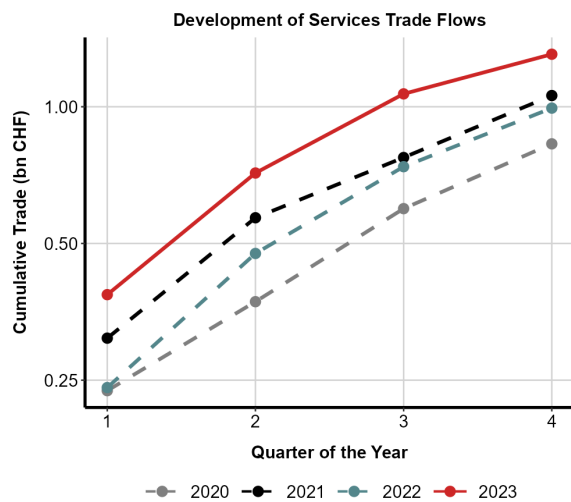

Note: The figures show recent developments of Switzerland's foreign services trade. The top figures show changes in the total services trade, cumulatively (left) and by direction (right). The bottom figures show changes of exports and imports by the ten service types.

5.26 Mexico

The following page shows the most recent trends of the Swiss services trade with Mexico. The tables below show the most important service types for Swiss exports and imports respectively and the figures highlight relevant trade changes on an annual basis.

Swiss Exports of the Largest Service Types (mn CHF)

| Service | 2019 | 2020 | 2021 | 2022 | 2023 |
|------------|--------|--------|--------|--------|--------|
| Licenses | 415.60 | 324.10 | 449.57 | 584.52 | 569.48 |
| Insurance | 178.04 | 157.28 | 145.68 | 154.90 | 267.88 |
| Financial | 161.63 | 177.67 | 176.28 | 210.06 | 195.19 |
| Other | 85.93 | 48.12 | 26.90 | 31.49 | 160.76 |
| Consulting | 53.28 | 20.76 | 37.54 | 30.74 | 153.54 |

Swiss Imports of the Largest Service Types (mn CHF)

| Service | 2019 | 2020 | 2021 | 2022 | 2023 |
|------------|--------|--------|--------|--------|--------|
| Technical | 60.49 | 52.08 | 160.14 | 195.35 | 264.35 |
| Transport | 60.21 | 62.10 | 66.45 | 105.16 | 263.56 |
| ICT | 142.78 | 154.17 | 117.80 | 143.13 | 134.52 |
| Consulting | 70.57 | 72.44 | 70.05 | 92.33 | 116.06 |
| Other | 2.10 | 1.77 | 8.94 | 11.87 | 59.83 |

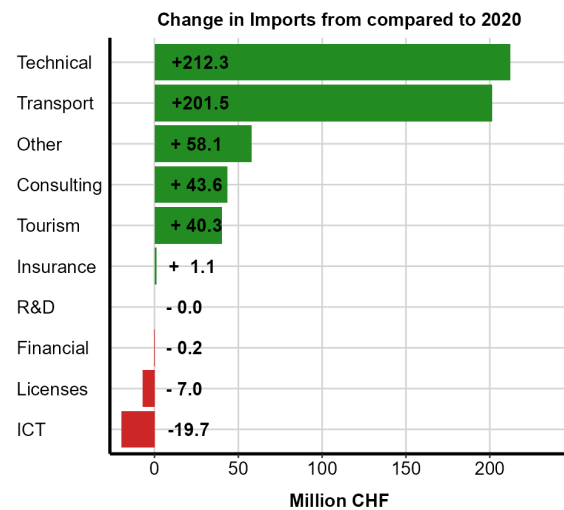
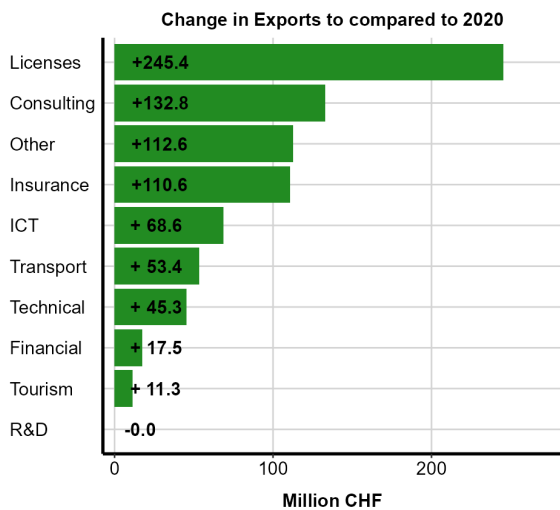
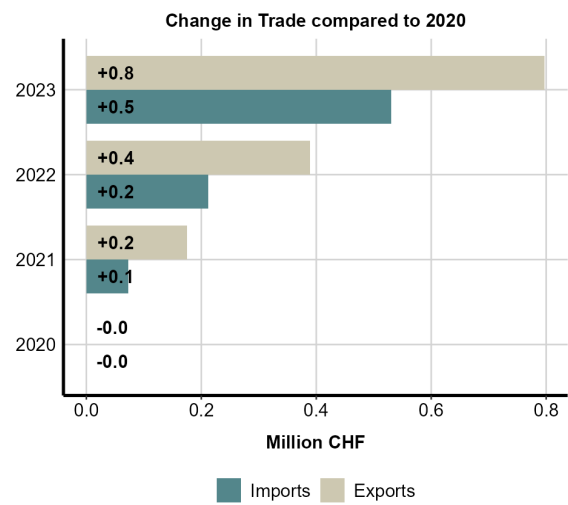
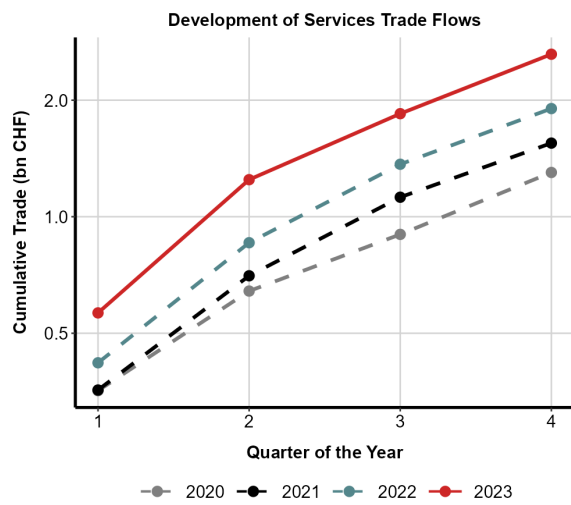

Note: The figures show recent developments of Switzerland's foreign services trade. The top figures show changes in the total services trade, cumulatively (left) and by direction (right). The bottom figures show changes of exports and imports by the ten service types.

5.27 Netherlands

The following page shows the most recent trends of the Swiss services trade with Netherlands. The tables below show the most important service types for Swiss exports and imports respectively and the figures highlight relevant trade changes on an annual basis.

Swiss Exports of the Largest Service Types (mn CHF)

| Service | 2019 | 2020 | 2021 | 2022 | 2023 |
|-----------|--------|--------|----------|----------|----------|
| Transport | 728.45 | 790.68 | 1'130.45 | 1'401.48 | 1'176.09 |
| Licenses | 854.70 | 777.40 | 988.43 | 795.11 | 822.07 |
| ICT | 508.52 | 473.37 | 556.19 | 572.73 | 583.05 |
| Financial | 411.66 | 443.55 | 445.70 | 517.57 | 530.42 |
| Technical | 272.77 | 351.51 | 347.22 | 454.19 | 460.86 |

Swiss Imports of the Largest Service Types (mn CHF)

| Service | 2019 | 2020 | 2021 | 2022 | 2023 |
|------------|----------|----------|----------|----------|----------|
| Licenses | 1'958.15 | 2'900.30 | 3'449.66 | 2'720.81 | 3'102.87 |
| Technical | 576.10 | 735.52 | 809.37 | 864.54 | 1'232.12 |
| ICT | 414.54 | 574.35 | 686.66 | 1'090.20 | 1'139.04 |
| Transport | 619.63 | 539.88 | 595.79 | 655.52 | 934.62 |
| Consulting | 828.03 | 774.91 | 855.35 | 686.49 | 554.30 |

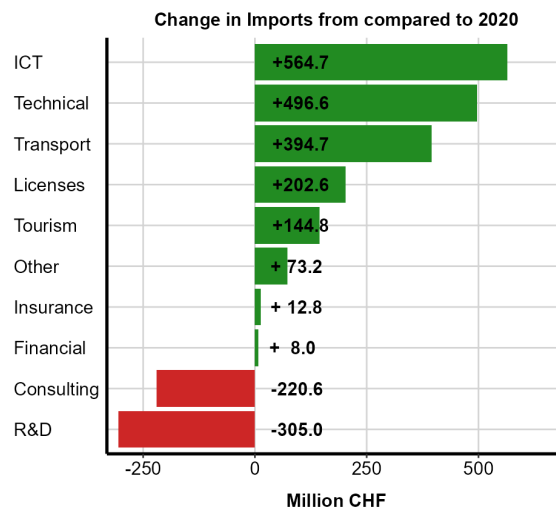
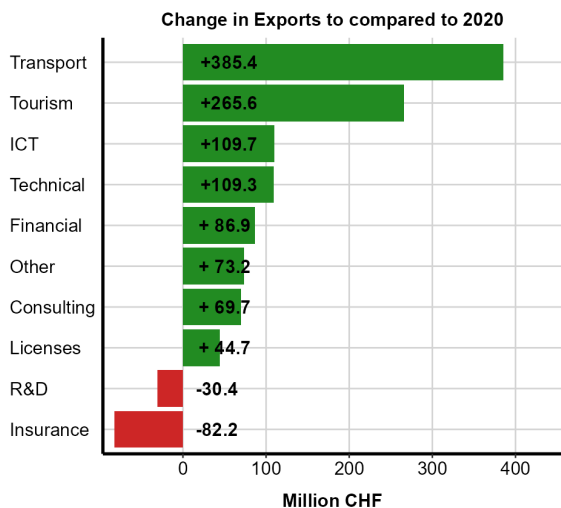
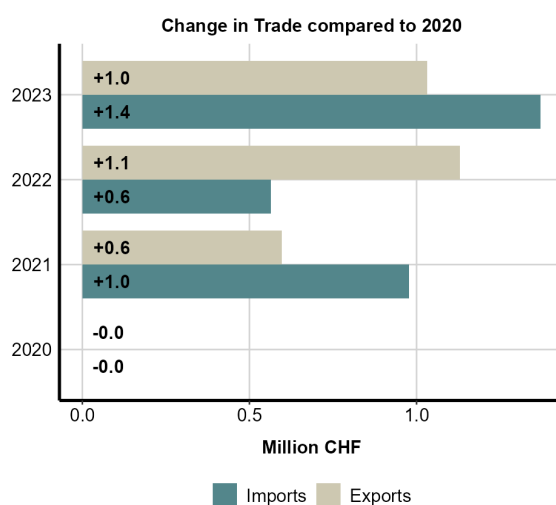
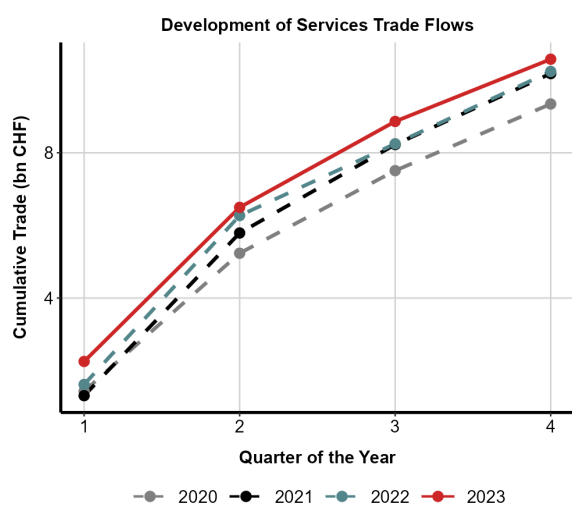

Note: The figures show recent developments of Switzerland's foreign services trade. The top figures show changes in the total services trade, cumulatively (left) and by direction (right). The bottom figures show changes of exports and imports by the ten service types.

5.28 Norway

The following page shows the most recent trends of the Swiss services trade with Norway. The tables below show the most important service types for Swiss exports and imports respectively and the figures highlight relevant trade changes on an annual basis.

Swiss Exports of the Largest Service Types (mn CHF)

| Service | 2019 | 2020 | 2021 | 2022 | 2023 |
|-----------|--------|-------|--------|--------|--------|
| Licenses | 108.22 | 76.67 | 102.42 | 124.25 | 145.18 |
| Other | 174.36 | 72.66 | 84.03 | 187.16 | 89.07 |
| ICT | 106.15 | 88.38 | 97.24 | 77.63 | 79.38 |
| Technical | 58.39 | 71.45 | 50.94 | 52.10 | 53.37 |
| Insurance | 10.45 | 10.10 | 11.47 | 14.23 | 38.12 |

Swiss Imports of the Largest Service Types (mn CHF)

| Service | 2019 | 2020 | 2021 | 2022 | 2023 |
|------------|-------|-------|-------|-------|--------|
| Tourism | 73.38 | 26.05 | 31.71 | 54.12 | 106.01 |
| Consulting | 45.33 | 71.05 | 92.64 | 83.45 | 74.85 |
| Other | 52.61 | 46.30 | 45.12 | 66.60 | 74.61 |
| Licenses | 65.48 | 57.04 | 73.37 | 76.06 | 69.61 |
| Transport | 41.86 | 38.26 | 44.75 | 46.35 | 60.83 |

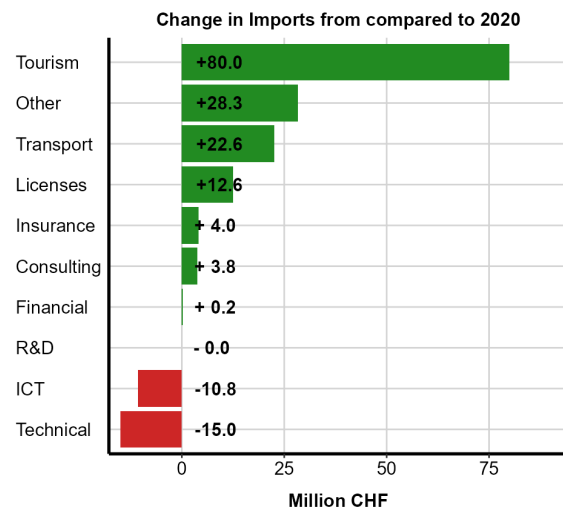
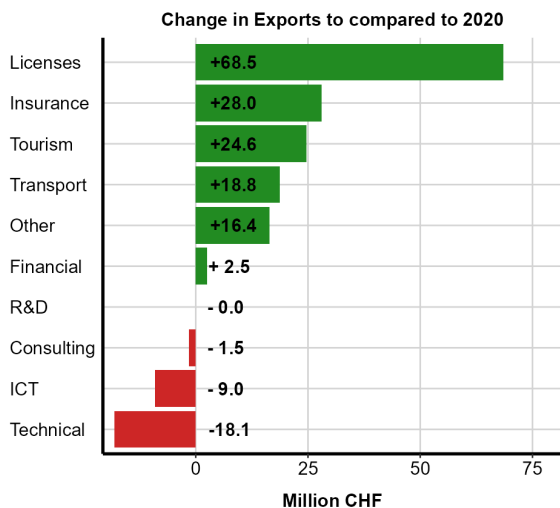
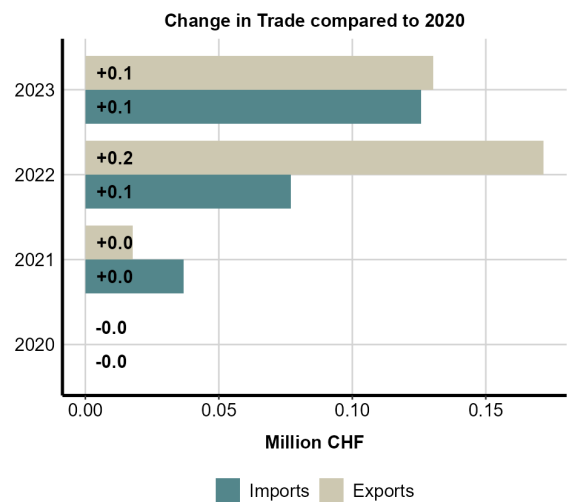
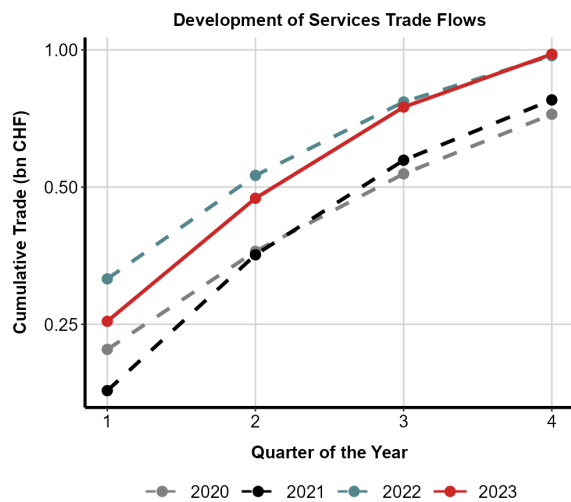

Note: The figures show recent developments of Switzerland's foreign services trade. The top figures show changes in the total services trade, cumulatively (left) and by direction (right). The bottom figures show changes of exports and imports by the ten service types.

5.29 Poland

The following page shows the most recent trends of the Swiss services trade with Poland. The tables below show the most important service types for Swiss exports and imports respectively and the figures highlight relevant trade changes on an annual basis.

Swiss Exports of the Largest Service Types (mn CHF)

| Service | 2019 | 2020 | 2021 | 2022 | 2023 |
|-----------|--------|--------|--------|--------|--------|
| ICT | 165.67 | 169.53 | 211.24 | 184.08 | 221.89 |
| Licenses | 282.85 | 217.36 | 180.14 | 179.19 | 211.93 |
| Tourism | 59.42 | 39.99 | 45.95 | 93.22 | 116.29 |
| Financial | 53.86 | 59.63 | 69.25 | 94.90 | 102.19 |
| Technical | 38.73 | 44.41 | 42.83 | 45.39 | 89.12 |

Swiss Imports of the Largest Service Types (mn CHF)

| Service | 2019 | 2020 | 2021 | 2022 | 2023 |
|------------|--------|--------|--------|--------|----------|
| Transport | 452.18 | 618.15 | 736.08 | 786.72 | 1'084.51 |
| Technical | 242.23 | 256.49 | 269.67 | 254.69 | 722.63 |
| ICT | 550.99 | 586.43 | 667.79 | 704.75 | 690.90 |
| Consulting | 233.27 | 237.09 | 318.49 | 371.39 | 307.45 |
| R&D | 173.08 | 129.40 | 178.36 | 198.35 | 98.09 |

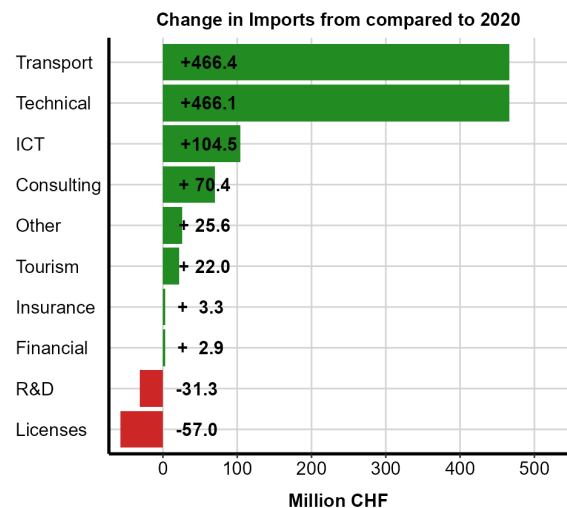
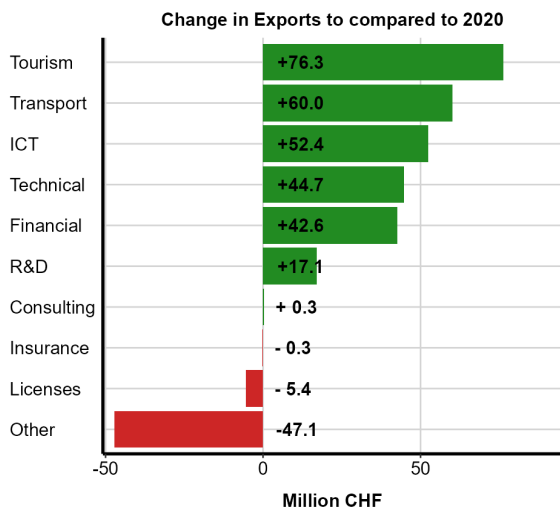
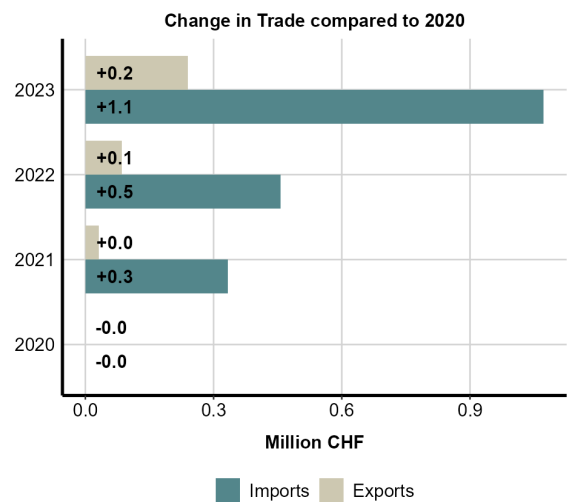
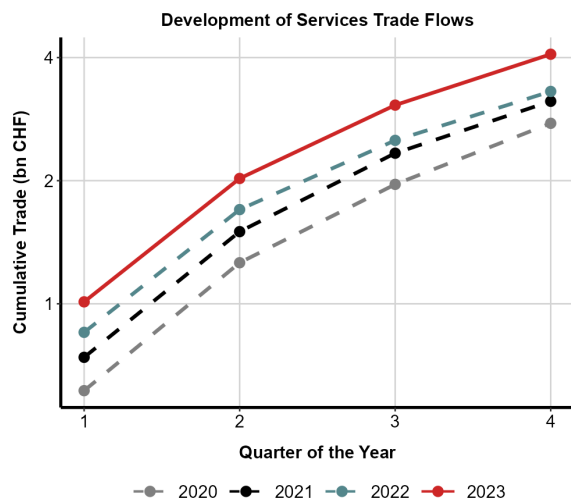

Note: The figures show recent developments of Switzerland's foreign services trade. The top figures show changes in the total services trade, cumulatively (left) and by direction (right). The bottom figures show changes of exports and imports by the ten service types.

5.30 Portugal

The following page shows the most recent trends of the Swiss services trade with Portugal. The tables below show the most important service types for Swiss exports and imports respectively and the figures highlight relevant trade changes on an annual basis.

Swiss Exports of the Largest Service Types (mn CHF)

| Service | 2019 | 2020 | 2021 | 2022 | 2023 |
|-----------|--------|--------|--------|--------|--------|
| Financial | 133.78 | 135.53 | 141.35 | 148.53 | 163.16 |
| Tourism | 56.85 | 33.00 | 41.80 | 73.88 | 91.04 |
| Licenses | 77.56 | 52.94 | 61.99 | 49.01 | 68.27 |
| Insurance | 12.10 | 18.63 | 40.30 | 28.65 | 68.08 |
| ICT | 34.82 | 29.58 | 25.60 | 34.49 | 46.26 |

Swiss Imports of the Largest Service Types (mn CHF)

| Service | 2019 | 2020 | 2021 | 2022 | 2023 |
|-----------|--------|--------|--------|--------|--------|
| Tourism | 168.36 | 78.79 | 91.62 | 148.36 | 264.28 |
| Other | 172.21 | 106.53 | 217.77 | 238.52 | 250.55 |
| Transport | 70.74 | 64.17 | 74.00 | 114.76 | 191.78 |
| Technical | 34.38 | 39.51 | 30.10 | 48.51 | 108.75 |
| ICT | 42.62 | 57.70 | 45.08 | 51.98 | 94.16 |

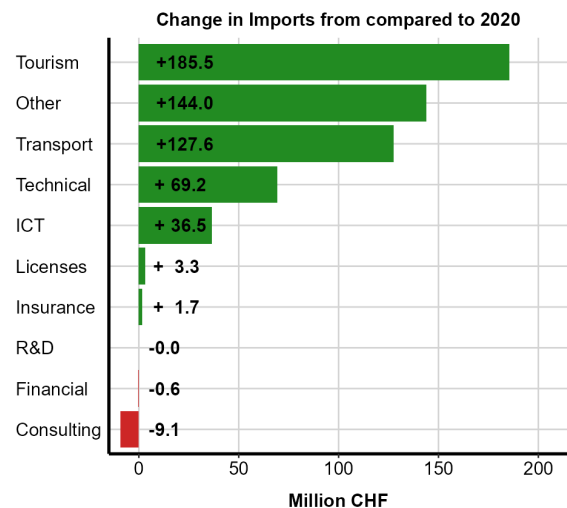
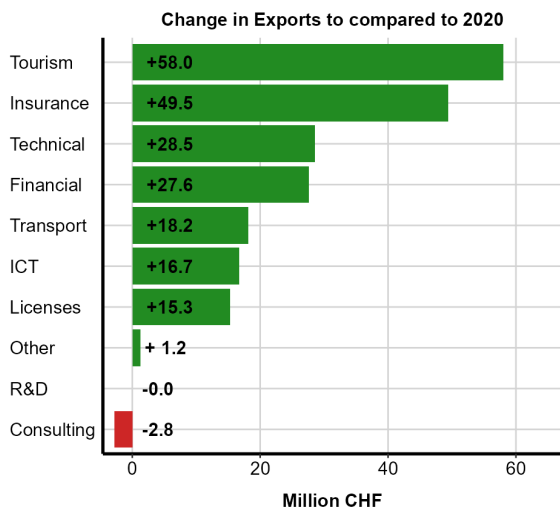
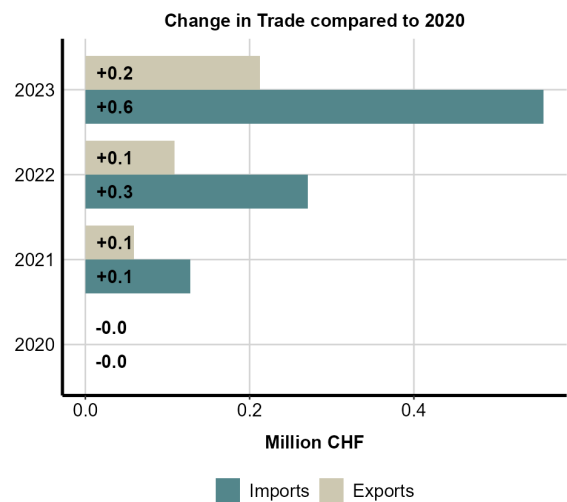
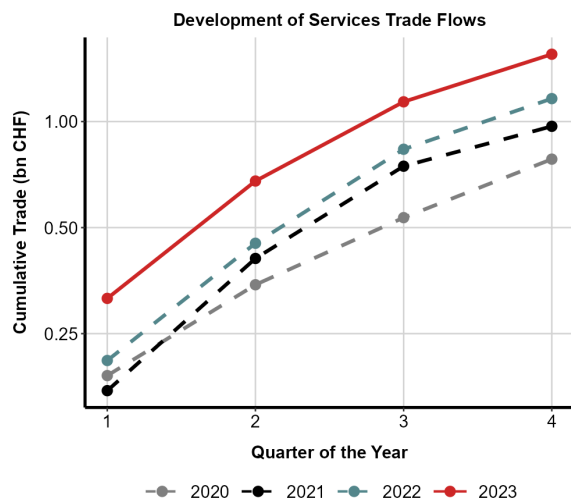

Note: The figures show recent developments of Switzerland's foreign services trade. The top figures show changes in the total services trade, cumulatively (left) and by direction (right). The bottom figures show changes of exports and imports by the ten service types.

5.31 Romania

The following page shows the most recent trends of the Swiss services trade with Romania. The tables below show the most important service types for Swiss exports and imports respectively and the figures highlight relevant trade changes on an annual basis.

Swiss Exports of the Largest Service Types (mn CHF)

| Service | 2019 | 2020 | 2021 | 2022 | 2023 |
|-----------|-------|-------|--------|--------|--------|
| Licenses | 75.28 | 71.65 | 106.27 | 103.07 | 109.29 |
| ICT | 34.11 | 31.79 | 33.30 | 41.87 | 56.36 |
| Technical | 10.71 | 15.65 | 27.06 | 23.09 | 49.16 |
| Tourism | 22.40 | 13.96 | 17.37 | 30.33 | 37.27 |
| Financial | 21.42 | 25.39 | 26.50 | 30.13 | 27.23 |

Swiss Imports of the Largest Service Types (mn CHF)

| Service | 2019 | 2020 | 2021 | 2022 | 2023 |
|------------|--------|--------|--------|--------|--------|
| Technical | 27.87 | 19.36 | 20.97 | 32.07 | 160.00 |
| Consulting | 90.58 | 92.90 | 109.35 | 109.30 | 116.36 |
| Transport | 66.20 | 81.60 | 75.38 | 79.36 | 112.58 |
| ICT | 149.92 | 155.31 | 155.67 | 179.50 | 99.22 |
| Other | 39.05 | 29.17 | 33.16 | 20.11 | 32.45 |

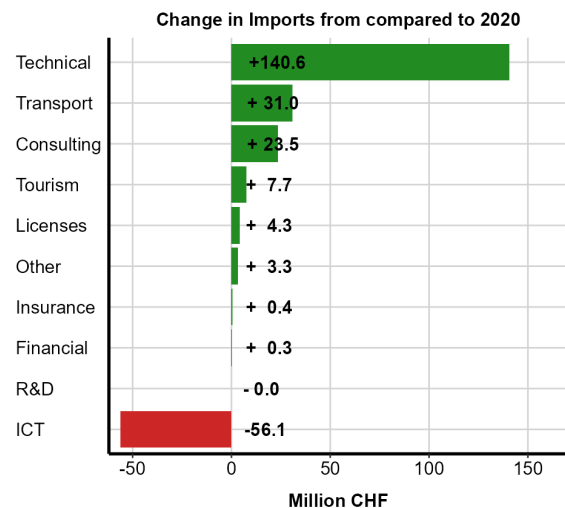
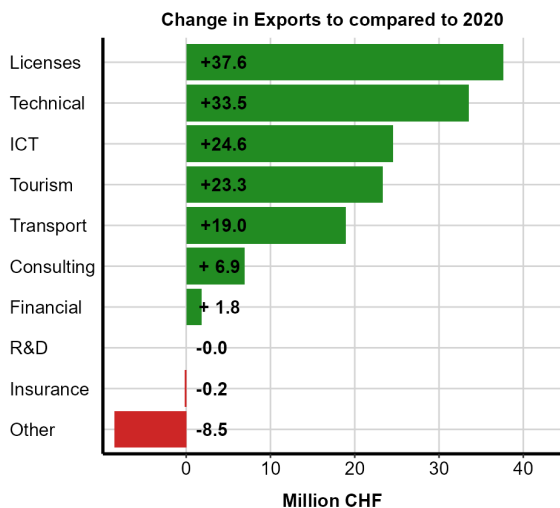
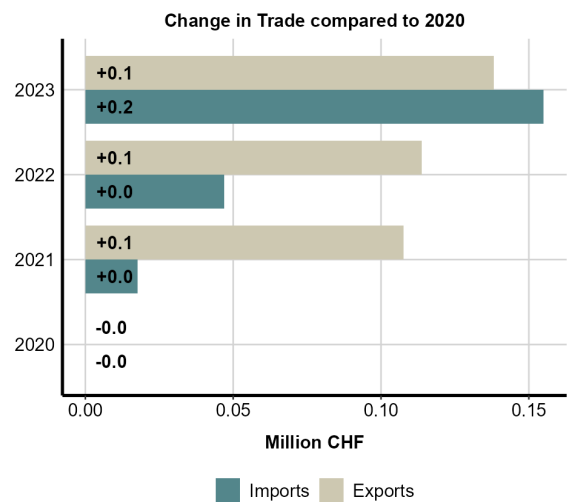
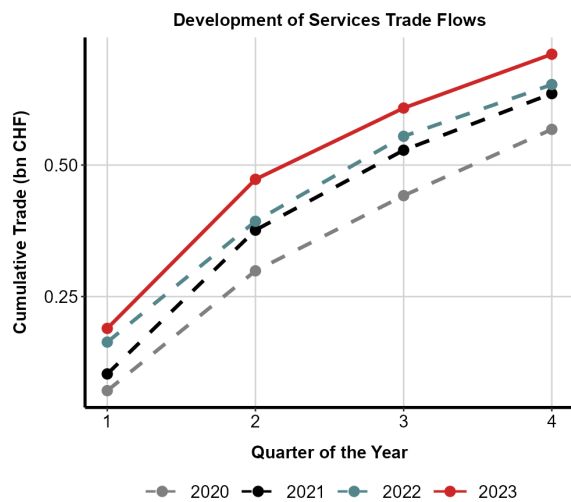

Note: The figures show recent developments of Switzerland's foreign services trade. The top figures show changes in the total services trade, cumulatively (left) and by direction (right). The bottom figures show changes of exports and imports by the ten service types.

5.32 Russia

The following page shows the most recent trends of the Swiss services trade with Russia. The tables below show the most important service types for Swiss exports and imports respectively and the figures highlight relevant trade changes on an annual basis.

Swiss Exports of the Largest Service Types (mn CHF)

| Service | 2019 | 2020 | 2021 | 2022 | 2023 |
|-----------|----------|----------|----------|--------|--------|
| Transport | 1'261.03 | 1'234.29 | 1'174.84 | 964.33 | 506.87 |
| Licenses | 357.71 | 420.59 | 476.42 | 458.38 | 343.39 |
| Tourism | 238.87 | 153.36 | 164.65 | 252.68 | 293.96 |
| Financial | 299.30 | 255.83 | 254.71 | 240.16 | 162.44 |
| Other | 122.54 | 118.15 | 139.22 | 118.99 | 145.12 |

Swiss Imports of the Largest Service Types (mn CHF)

| Service | 2019 | 2020 | 2021 | 2022 | 2023 |
|-----------|--------|--------|--------|--------|--------|
| Transport | 375.66 | 368.11 | 428.12 | 355.00 | 229.41 |
| ICT | 46.32 | 37.95 | 24.62 | 23.15 | 82.86 |
| Other | 154.88 | 158.94 | 136.45 | 30.86 | 77.49 |
| Technical | 61.22 | 48.35 | 54.31 | 59.96 | 68.94 |
| Tourism | 16.89 | 5.45 | 10.72 | 21.72 | 36.78 |

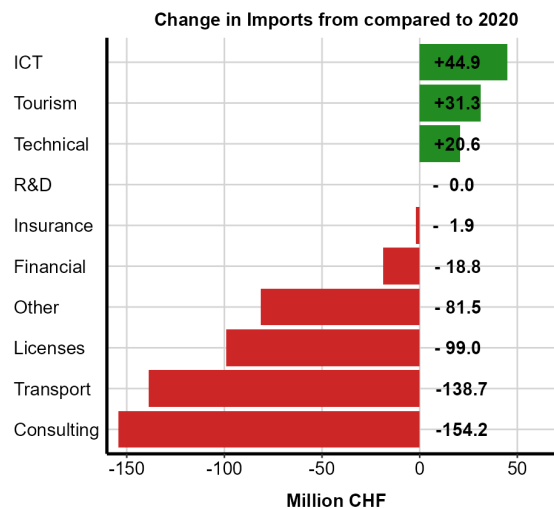
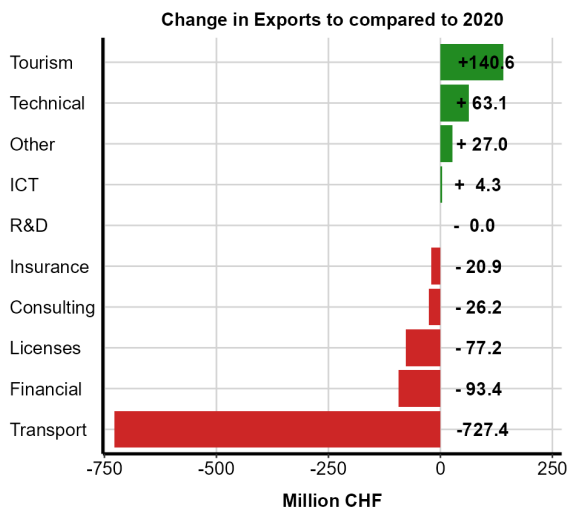
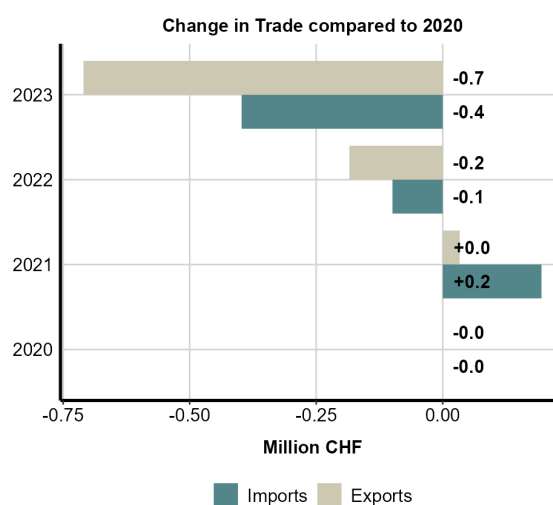
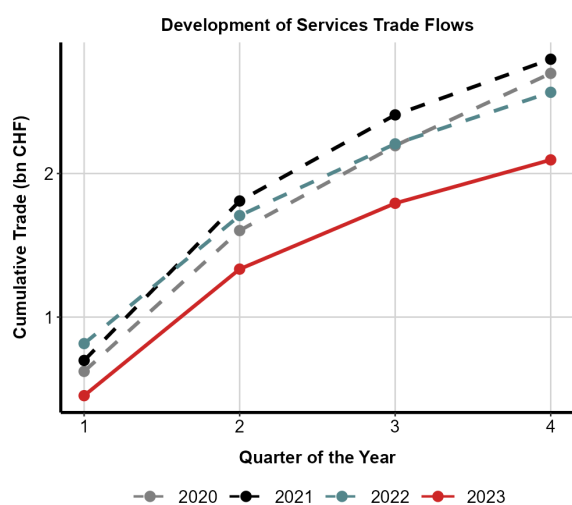

Note: The figures show recent developments of Switzerland's foreign services trade. The top figures show changes in the total services trade, cumulatively (left) and by direction (right). The bottom figures show changes of exports and imports by the ten service types.

5.33 Singapore

The following page shows the most recent trends of the Swiss services trade with Singapore. The tables below show the most important service types for Swiss exports and imports respectively and the figures highlight relevant trade changes on an annual basis.

Swiss Exports of the Largest Service Types (mn CHF)

| Service | 2019 | 2020 | 2021 | 2022 | 2023 |
|-----------|--------|--------|--------|--------|--------|
| Licenses | 453.92 | 559.56 | 732.42 | 762.35 | 554.54 |
| Technical | 206.00 | 197.64 | 245.26 | 330.85 | 430.59 |
| ICT | 204.89 | 190.96 | 211.74 | 328.15 | 387.97 |
| Transport | 569.34 | 348.07 | 393.39 | 392.12 | 380.32 |
| Insurance | 234.87 | 184.38 | 210.56 | 271.33 | 262.71 |

Swiss Imports of the Largest Service Types (mn CHF)

| Service | 2019 | 2020 | 2021 | 2022 | 2023 |
|------------|--------|--------|--------|--------|--------|
| Technical | 463.00 | 333.65 | 403.75 | 429.21 | 562.69 |
| Transport | 168.73 | 137.17 | 161.92 | 242.21 | 403.68 |
| ICT | 343.85 | 279.81 | 269.67 | 318.04 | 308.10 |
| Consulting | 157.00 | 140.96 | 146.32 | 297.42 | 294.75 |
| Financial | 210.95 | 189.01 | 270.72 | 209.84 | 188.85 |

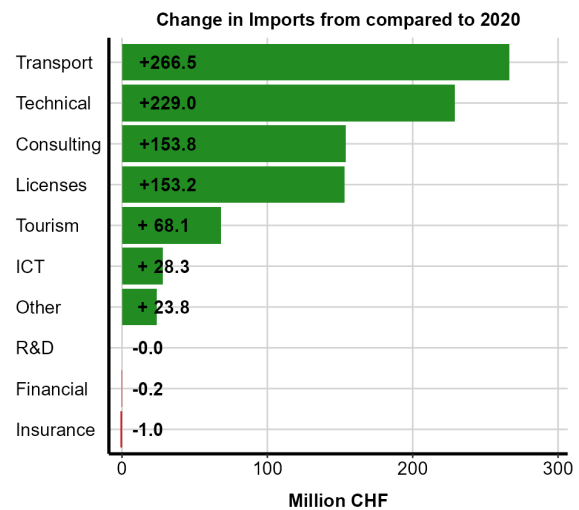
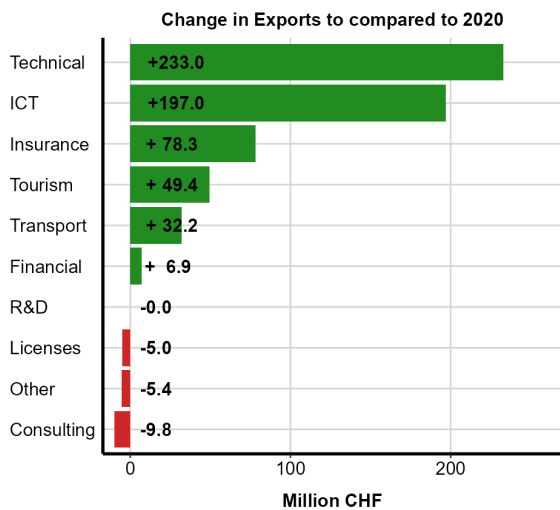
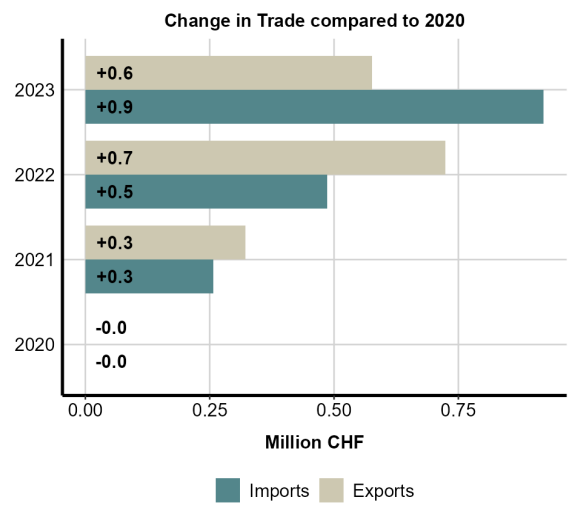
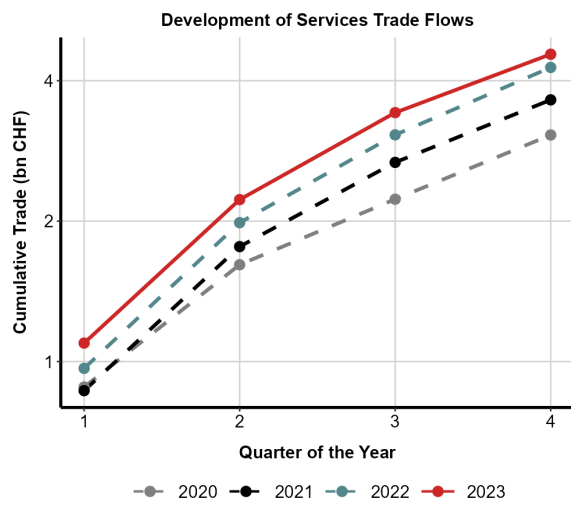

Note: The figures show recent developments of Switzerland's foreign services trade. The top figures show changes in the total services trade, cumulatively (left) and by direction (right). The bottom figures show changes of exports and imports by the ten service types.

5.34 Slovenia

The following page shows the most recent trends of the Swiss services trade with Slovenia. The tables below show the most important service types for Swiss exports and imports respectively and the figures highlight relevant trade changes on an annual basis.

Swiss Exports of the Largest Service Types (mn CHF)

| Service | 2019 | 2020 | 2021 | 2022 | 2023 |
|-----------|-------|-------|-------|-------|-------|
| Transport | 5.14 | 3.77 | 6.99 | 16.43 | 82.16 |
| ICT | 31.19 | 38.92 | 41.36 | 39.00 | 41.25 |
| Licenses | 13.53 | 14.03 | 13.81 | 15.30 | 15.54 |
| Technical | 14.28 | 16.84 | 16.39 | 13.83 | 14.60 |
| Tourism | 7.49 | 3.72 | 5.07 | 10.34 | 13.15 |

Swiss Imports of the Largest Service Types (mn CHF)

| Service | 2019 | 2020 | 2021 | 2022 | 2023 |
|------------|-------|-------|-------|-------|-------|
| Transport | 27.62 | 28.09 | 28.91 | 42.54 | 66.31 |
| Licenses | 48.13 | 51.17 | 49.18 | 48.01 | 38.49 |
| Technical | 19.66 | 20.90 | 21.57 | 21.99 | 28.63 |
| ICT | 29.12 | 31.93 | 19.86 | 18.96 | 18.19 |
| Consulting | 19.39 | 10.93 | 12.16 | 14.55 | 16.44 |

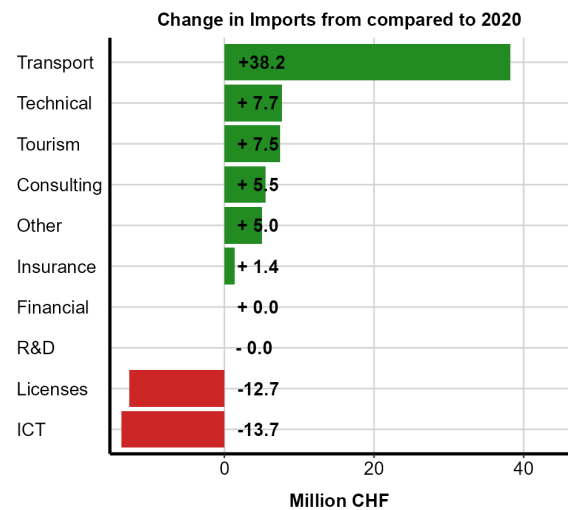
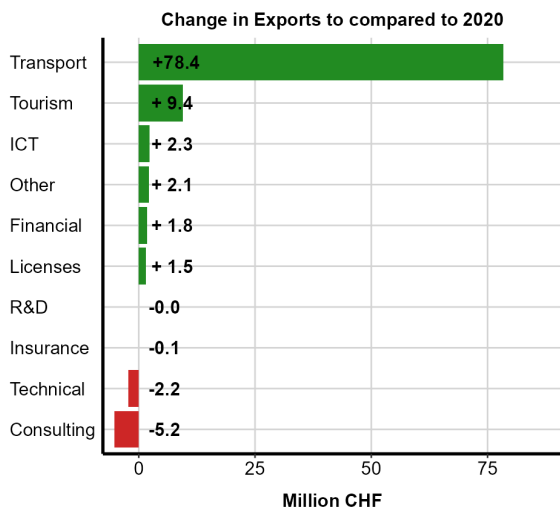
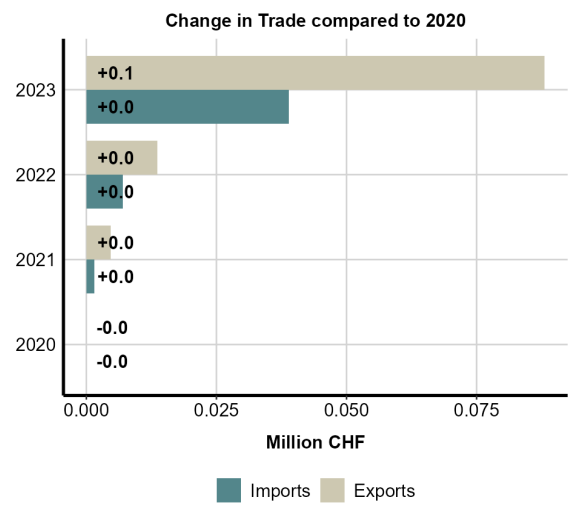
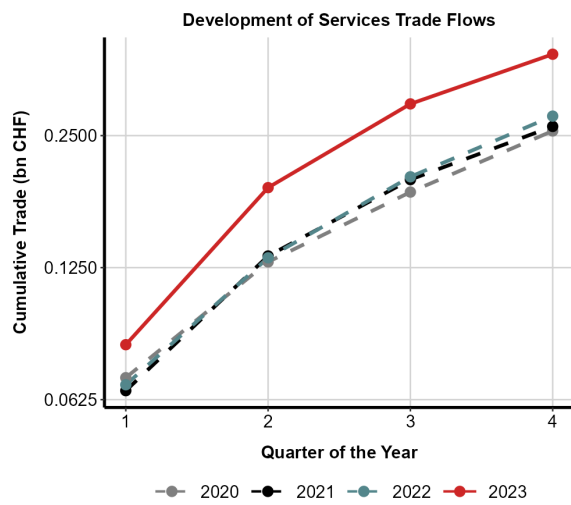

Note: The figures show recent developments of Switzerland's foreign services trade. The top figures show changes in the total services trade, cumulatively (left) and by direction (right). The bottom figures show changes of exports and imports by the ten service types.

5.35 South Africa

The following page shows the most recent trends of the Swiss services trade with South Africa. The tables below show the most important service types for Swiss exports and imports respectively and the figures highlight relevant trade changes on an annual basis.

Swiss Exports of the Largest Service Types (mn CHF)

| Service | 2019 | 2020 | 2021 | 2022 | 2023 |
|-----------|--------|--------|--------|--------|--------|
| Transport | 270.22 | 150.61 | 172.68 | 224.67 | 206.39 |
| Licenses | 149.98 | 211.57 | 262.10 | 237.95 | 202.07 |
| Other | 44.74 | 25.26 | 22.31 | 36.45 | 97.59 |
| Financial | 80.05 | 72.41 | 76.07 | 80.60 | 70.98 |
| Insurance | 24.43 | 47.14 | 53.37 | 80.51 | 67.40 |

Swiss Imports of the Largest Service Types (mn CHF)

| Service | 2019 | 2020 | 2021 | 2022 | 2023 |
|-----------|-------|-------|-------|-------|-------|
| Transport | 60.33 | 29.30 | 38.04 | 70.46 | 84.38 |
| Tourism | 29.25 | 9.35 | 14.40 | 25.58 | 52.27 |
| Technical | 14.48 | 25.88 | 27.06 | 30.76 | 39.69 |
| Insurance | 5.28 | 18.97 | 16.78 | 37.35 | 35.55 |
| Other | 10.71 | 2.53 | 3.74 | 4.29 | 35.05 |

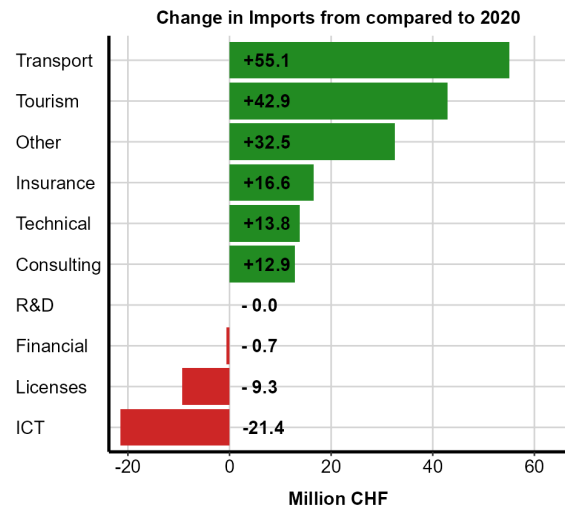
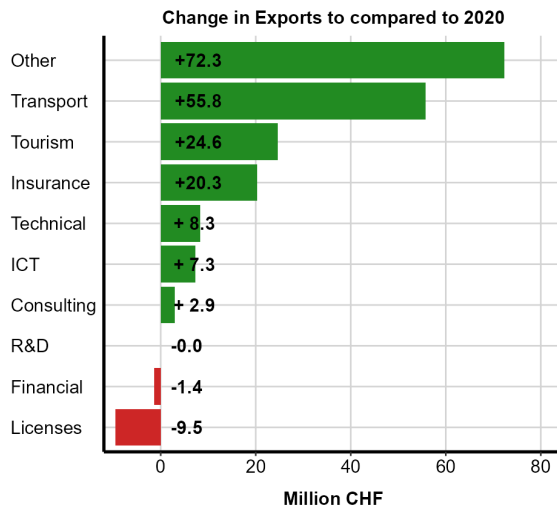
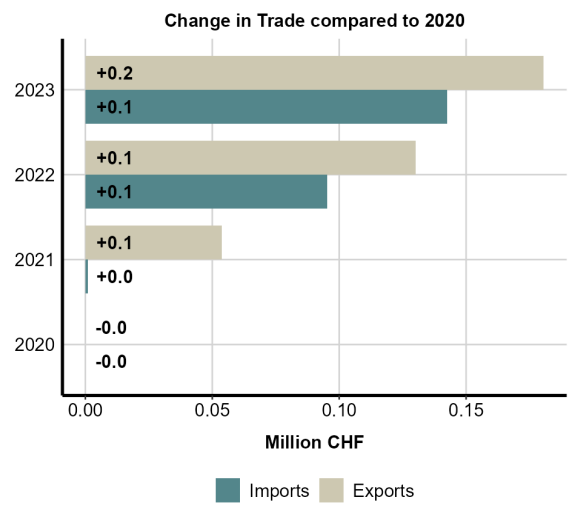
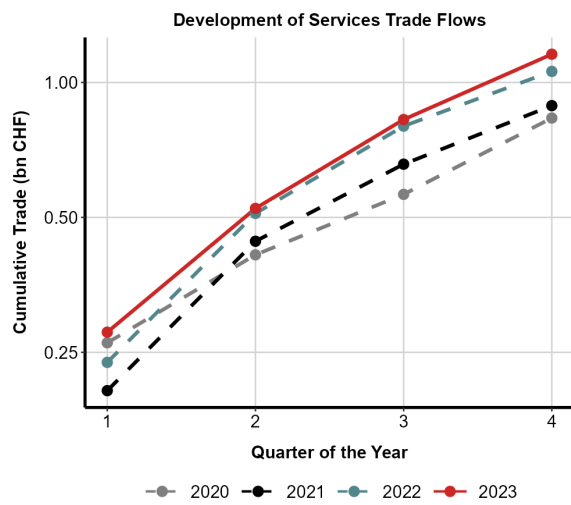

Note: The figures show recent developments of Switzerland's foreign services trade. The top figures show changes in the total services trade, cumulatively (left) and by direction (right). The bottom figures show changes of exports and imports by the ten service types.

5.36 Spain

The following page shows the most recent trends of the Swiss services trade with Spain. The tables below show the most important service types for Swiss exports and imports respectively and the figures highlight relevant trade changes on an annual basis.

Swiss Exports of the Largest Service Types (mn CHF)

| Service | 2019 | 2020 | 2021 | 2022 | 2023 |
|-----------|--------|--------|--------|--------|--------|
| Licenses | 731.84 | 519.09 | 601.94 | 620.13 | 629.71 |
| Transport | 153.98 | 98.92 | 186.57 | 257.45 | 337.76 |
| Financial | 307.62 | 289.67 | 330.31 | 318.30 | 314.96 |
| Insurance | 120.70 | 139.94 | 170.71 | 209.43 | 248.46 |
| ICT | 360.67 | 305.26 | 259.77 | 243.15 | 246.80 |

Swiss Imports of the Largest Service Types (mn CHF)

| Service | 2019 | 2020 | 2021 | 2022 | 2023 |
|-----------|----------|--------|--------|----------|----------|
| Tourism | 1'160.52 | 455.38 | 618.60 | 1'063.26 | 1'903.05 |
| Technical | 235.17 | 269.80 | 221.90 | 206.40 | 699.60 |
| Other | 598.89 | 710.26 | 622.67 | 579.23 | 568.45 |
| Transport | 276.16 | 208.69 | 269.57 | 397.46 | 479.92 |
| ICT | 774.50 | 595.68 | 824.12 | 782.81 | 477.01 |

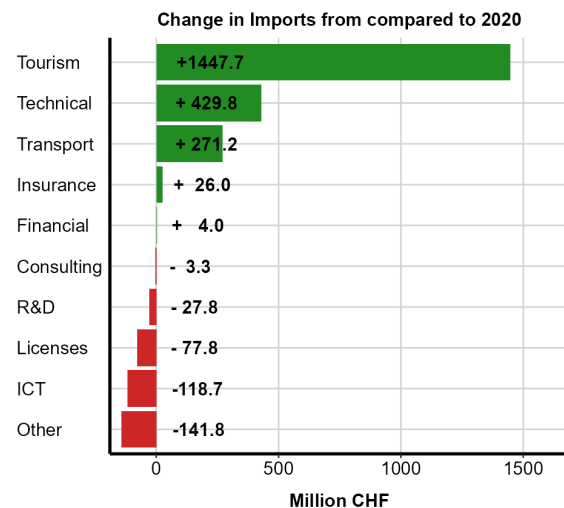
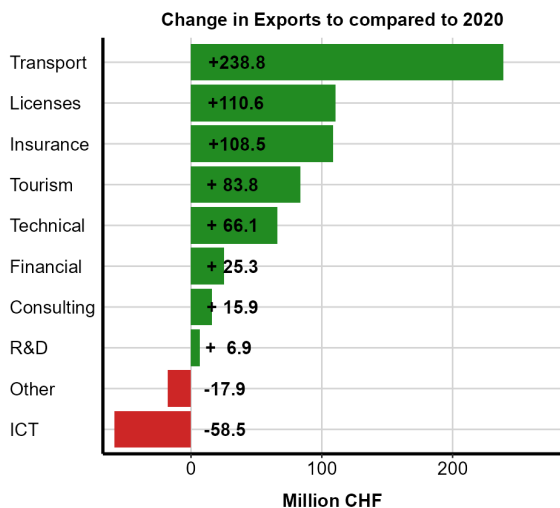
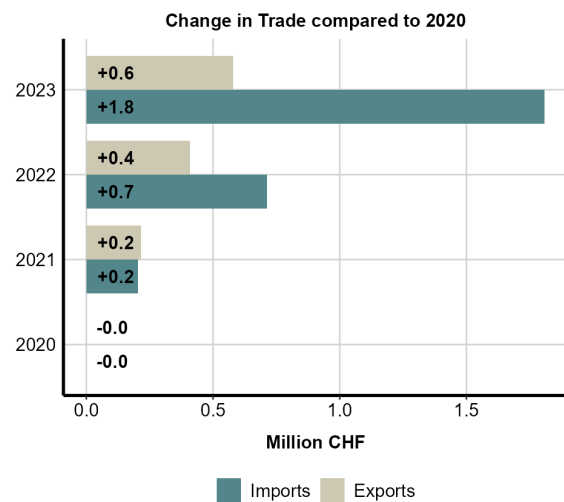
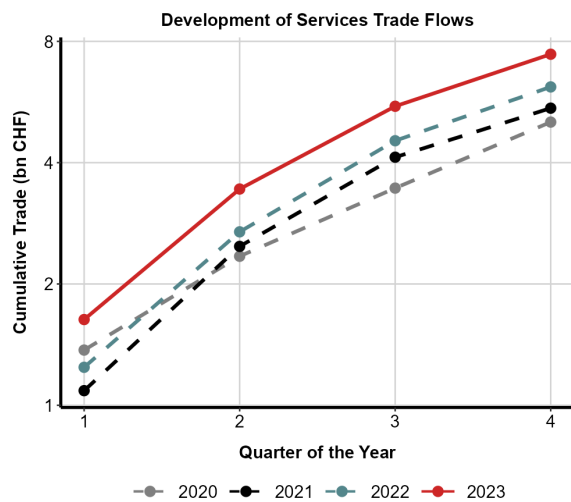

Note: The figures show recent developments of Switzerland's foreign services trade. The top figures show changes in the total services trade, cumulatively (left) and by direction (right). The bottom figures show changes of exports and imports by the ten service types.

5.37 Sweden

The following page shows the most recent trends of the Swiss services trade with Sweden. The tables below show the most important service types for Swiss exports and imports respectively and the figures highlight relevant trade changes on an annual basis.

Swiss Exports of the Largest Service Types (mn CHF)

| Service | 2019 | 2020 | 2021 | 2022 | 2023 |
|-----------|--------|--------|--------|--------|--------|
| Licenses | 238.74 | 110.33 | 288.43 | 348.86 | 291.19 |
| Transport | 186.56 | 139.21 | 151.28 | 246.34 | 264.58 |
| ICT | 179.70 | 213.57 | 154.88 | 152.20 | 152.02 |
| Technical | 71.39 | 80.90 | 77.29 | 86.69 | 90.92 |
| Other | 56.67 | 50.17 | 63.29 | 79.61 | 78.49 |

Swiss Imports of the Largest Service Types (mn CHF)

| Service | 2019 | 2020 | 2021 | 2022 | 2023 |
|------------|--------|--------|--------|--------|--------|
| ICT | 185.04 | 102.11 | 109.41 | 106.94 | 200.35 |
| Consulting | 132.39 | 142.10 | 157.44 | 163.49 | 161.48 |
| Tourism | 103.10 | 44.10 | 50.76 | 74.77 | 143.08 |
| Transport | 66.79 | 57.82 | 81.48 | 97.45 | 101.12 |
| Technical | 67.01 | 55.82 | 54.79 | 66.49 | 97.09 |

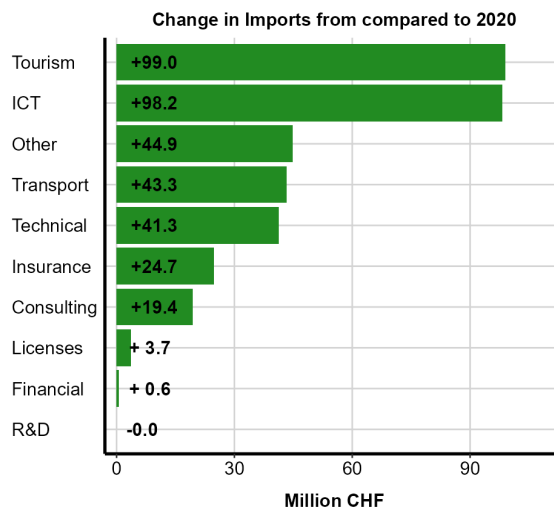
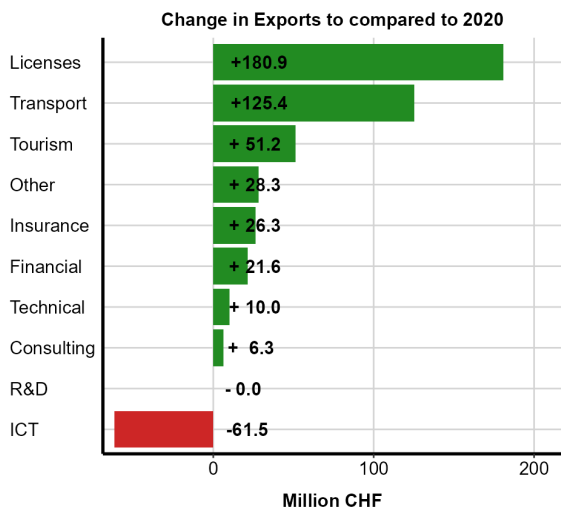
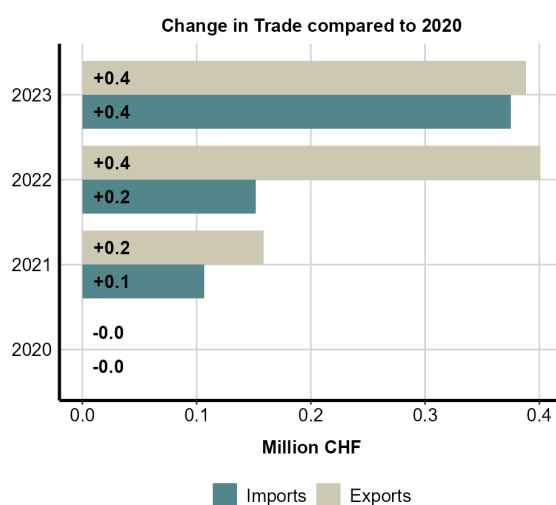
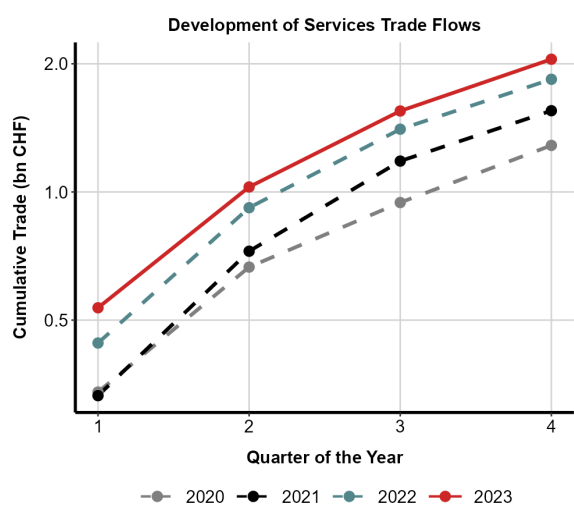

Note: The figures show recent developments of Switzerland's foreign services trade. The top figures show changes in the total services trade, cumulatively (left) and by direction (right). The bottom figures show changes of exports and imports by the ten service types.

5.38 United Kingdom

The following page shows the most recent trends of the Swiss services trade with United Kingdom. The tables below show the most important service types for Swiss exports and imports respectively and the figures highlight relevant trade changes on an annual basis.

Swiss Exports of the Largest Service Types (mn CHF)

| Service | 2019 | 2020 | 2021 | 2022 | 2023 |
|------------|----------|----------|----------|----------|----------|
| Licenses | 3'381.57 | 3'206.70 | 3'774.72 | 3'915.17 | 3'657.18 |
| ICT | 1'478.67 | 1'387.68 | 1'289.55 | 1'340.10 | 2'187.29 |
| Financial | 1'663.89 | 1'615.78 | 1'482.37 | 1'966.18 | 1'642.28 |
| Insurance | 1'127.52 | 1'248.59 | 1'337.29 | 1'473.91 | 1'460.86 |
| Consulting | 1'262.03 | 1'235.39 | 1'248.43 | 1'271.11 | 1'294.36 |

Swiss Imports of the Largest Service Types (mn CHF)

| Service | 2019 | 2020 | 2021 | 2022 | 2023 |
|------------|----------|----------|----------|----------|----------|
| Consulting | 2'787.55 | 2'497.30 | 2'578.11 | 2'413.32 | 2'561.10 |
| Tourism | 1'366.23 | 481.93 | 643.63 | 932.38 | 2'151.19 |
| ICT | 1'799.82 | 1'569.23 | 1'860.84 | 2'095.44 | 2'058.91 |
| Technical | 1'089.84 | 1'180.25 | 1'144.88 | 1'167.70 | 1'696.29 |
| R&D | 1'548.34 | 1'874.33 | 2'129.24 | 1'662.84 | 1'617.70 |

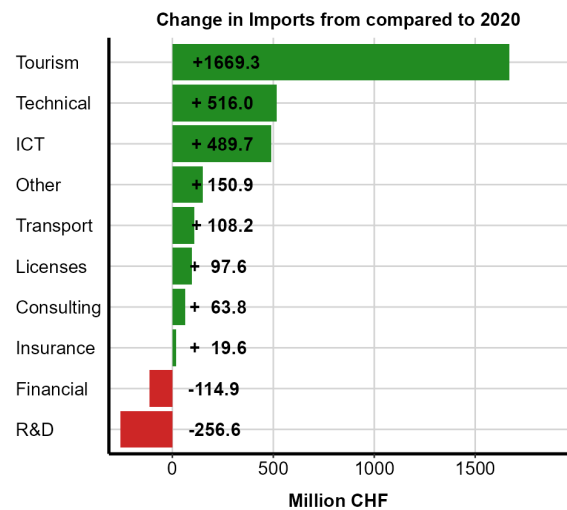
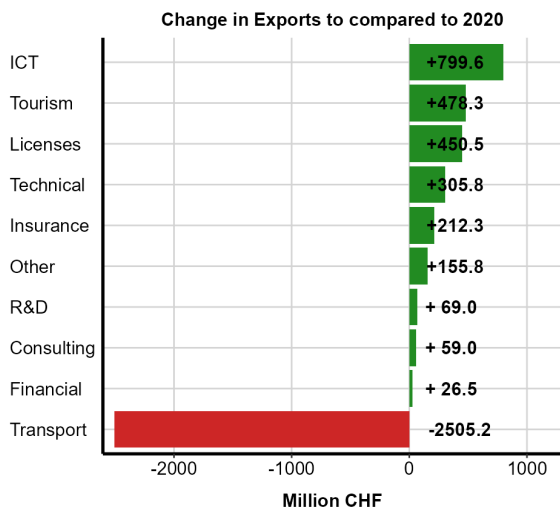
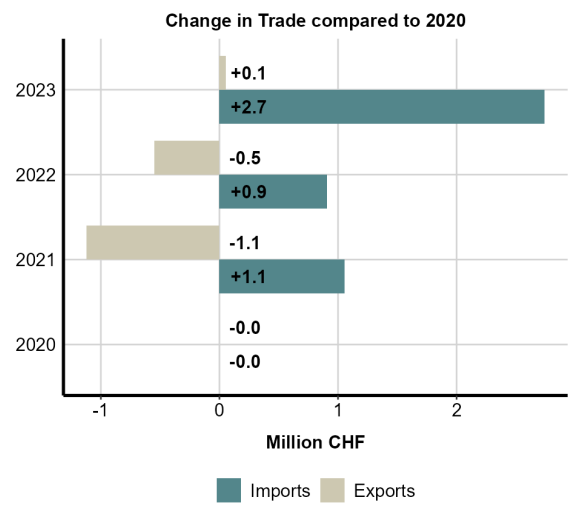
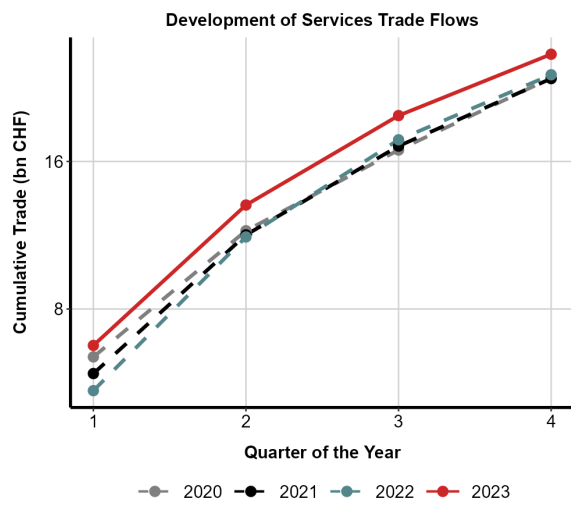

Note: The figures show recent developments of Switzerland's foreign services trade. The top figures show changes in the total services trade, cumulatively (left) and by direction (right). The bottom figures show changes of exports and imports by the ten service types.

5.39 United States

The following page shows the most recent trends of the Swiss services trade with United States. The tables below show the most important service types for Swiss exports and imports respectively and the figures highlight relevant trade changes on an annual basis.

Swiss Exports of the Largest Service Types (mn CHF)

| Service | 2019 | 2020 | 2021 | 2022 | 2023 |
|-----------|----------|----------|----------|-----------|----------|
| Licenses | 7'404.74 | 6'083.17 | 8'961.78 | 10'413.42 | 9'271.07 |
| R&D | 3'844.53 | 3'935.13 | 4'592.26 | 4'527.33 | 4'881.06 |
| Transport | 1'280.48 | 542.76 | 1'295.85 | 2'544.17 | 2'974.45 |
| ICT | 1'637.92 | 1'676.89 | 1'696.93 | 2'030.64 | 2'518.10 |
| Technical | 1'325.32 | 1'102.99 | 1'654.35 | 1'627.41 | 2'236.82 |

Swiss Imports of the Largest Service Types (mn CHF)

| Service | 2019 | 2020 | 2021 | 2022 | 2023 |
|-----------|-----------|-----------|-----------|-----------|-----------|
| Licenses | 15'531.12 | 16'084.86 | 17'065.48 | 18'168.17 | 16'986.51 |
| R&D | 11'582.08 | 11'557.25 | 12'654.49 | 12'682.26 | 14'000.64 |
| Technical | 2'544.34 | 2'596.76 | 3'433.03 | 3'984.46 | 4'765.18 |
| Transport | 997.56 | 743.21 | 1'213.79 | 2'593.94 | 4'353.27 |
| ICT | 3'642.87 | 3'231.46 | 3'093.63 | 3'017.42 | 4'098.60 |

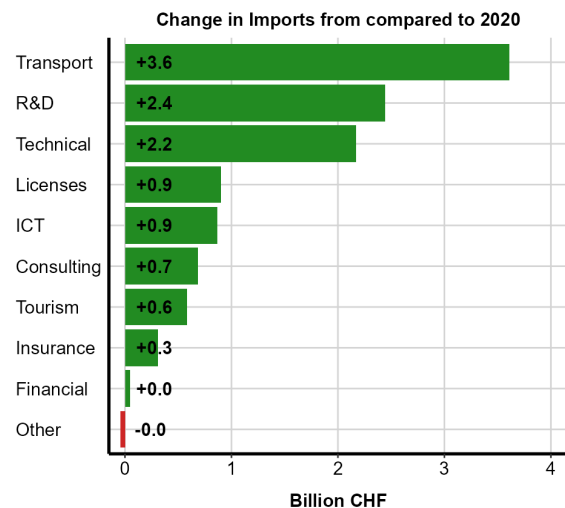
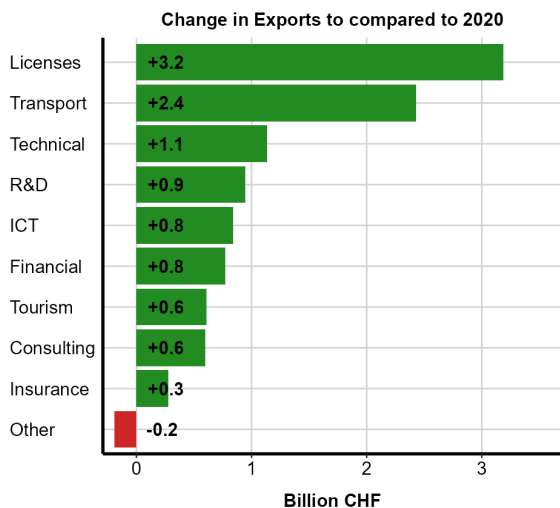
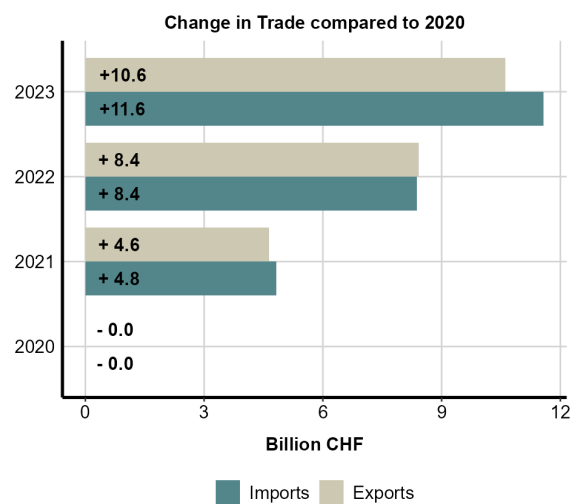
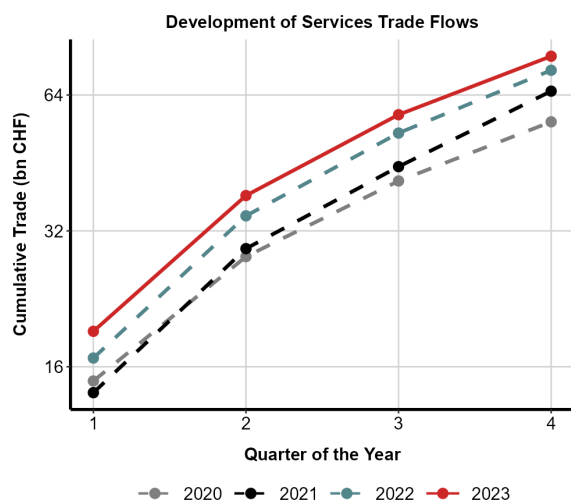

Note: The figures show recent developments of Switzerland's foreign services trade. The top figures show changes in the total services trade, cumulatively (left) and by direction (right). The bottom figures show changes of exports and imports by the ten service types.

A Appendices

Appendix I: HS Sections — Descriptions

| HS | Product(s) | HS | Product(s) |
|----|---------------------------------------|----|--|
| 1 | Live Animals | 49 | Printed Books, Newspapers |
| 2 | Meat | 50 | Silk |
| 3 | Fish | 51 | Wool |
| 4 | Dairy Products | 52 | Cotton |
| 5 | Products of Animal Origin | 53 | Other Textile Fibers |
| 6 | Live Trees and Plants | 54 | Man-made Filan-Made Textile Materials |
| 7 | Edible Vegetables | 55 | Man-made Staple Fibers |
| 8 | Edible Fruit and Nuts | 56 | Wadding |
| 9 | Coffee, Tea, Spices | 57 | Carpets |
| 10 | Cereals | 58 | Special Woven Fabrics |
| 11 | Products of the Milling Industry | 59 | Impregnated, Coated or Laminated Textile Fabrics |
| 12 | Oil Seeds | 60 | Knitted or Crocheted Fabrics |
| 13 | Lac, Gums, Resins | 61 | Articles of Apparel (knitted) |
| 14 | Vegetable Plaiting Materials | 62 | Articles of Apparel (not knitted) |
| 15 | Animal and Vegetable Fats and Oils | 63 | Other Textiles |
| 16 | Preparations of Meat or Fish | 64 | Footwear |
| 17 | Sugars and Confectionery | 65 | Headgear |
| 18 | Cocoa | 66 | Umbrellas, Walking Sticks |
| 19 | Preparations of Cereals, Flour | 67 | Prepared Feathers |
| 20 | Preparations of Vegetables | 68 | Articles of Stone, Plaster, Cement |
| 21 | Misc. Edible Preparations | 69 | Ceramic Products |
| 22 | Beverages | 70 | Glass and Glassware |
| 23 | Residues and Waste of Food Industries | 71 | Natural or Cultured Pearls, Precious Metals |
| 24 | Tobacco | 72 | Iron and Steel |
| 25 | Salt, Sulfur, Earths, and Stone | 73 | Articles of Iron or Steel |
| 26 | Ores, Slag, and Ash | 74 | Copper or Articles Thereof |
| 27 | Mineral Fuels and Oils | 75 | Nickel or Articles Thereof |
| 28 | Inorganic Chemicals | 76 | Aluminum or Articles Thereof |
| 29 | Organic Chemicals | 78 | Lead or Articles Thereof |
| 30 | Pharmaceutical Products | 79 | Zinc or Articles Thereof |
| 31 | Fertilizers | 80 | Tin or Articles Thereof |
| 32 | Tanning or Dyeing Extracts | 81 | Other Base Metals |
| 33 | Essential Oils | 82 | Tools, Cutlery |
| 34 | Soap | 83 | Misc. Articles of Base Metal |
| 35 | Albuminoidal Substances | 84 | Machines |
| 36 | Explosives, Pyrotechnicals | 85 | Specialized Machines |
| 37 | Photographic or Cinematographic Goods | 86 | Railway or Tramway Locomotives |
| 38 | Misc. Chemical Products | 87 | Vehicles other than railway, tramway rolling stock |
| 39 | Plastics and Articles Thereof | 88 | Aircraft, Spacecraft |
| 40 | Rubber and Articles Thereof | 89 | Ships, Boats |
| 41 | Raw Hides and Skins | 90 | Optical, Photographic, Precision Instruments |
| 42 | Articles of Leather | 91 | Clocks and Watches |
| 43 | Furskins and Artificial Fur | 92 | Musical Instruments |
| 44 | Wood and Articles of Wood | 93 | Arms and Ammunition |
| 45 | Cork and Articles of Cork | 94 | Furniture |
| 46 | Manufactures of Straw | 95 | Toys |
| 47 | Pulp of Wood | 96 | Misc. Manufactured Articles |
| 48 | Paper and Paperboard | 97 | Works of Art |

Appendix II: Product Groups

| Product Group | HS Chapters |
|-----------------------|-------------|
| Agricultural Products | 01-24 |
| Chemicals | 28-40 |
| Pharma | 30 |
| Manufactured Goods | 41-83 |
| Machines | 84-85 |
| Vehicles | 87 |
| Watches | 91 |
| Raw Materials | 25-27, 68 |
| Other Products | 86, 88-99 |

Appendix III: Service Types

| Service Types | Description | Example |
|---|--|---|
| Transport services | Carriage of passengers and freight by sea, waterway, air, rail, road, space, pipeline, electricity transmission and postal services | An international passenger flight booked by non-residents operated by a Swiss airline |
| Tourism services | Goods and services purchased by non-residents in the country visited | Services or goods purchased by a foreign tourist in Switzerland |
| Insurance and pension services | Services in the premium business of insurance and non-insurance companies (insurance, reinsurance, pension funds) | Insurance services by domestic insurers to foreign clients |
| Financial services | Financial intermediary and auxiliary services offered by banks and other financial institutions | Trading services carried out by domestic banks for non-residents in relation to securities, foreign exchange, commodities and precious metals |
| License services | Charges for the use of intellectual property, including licenses to reproduce and distribute | A Swiss pharmaceutical company licenses one of its patents to a foreign party |
| Telecommunications, computer and information (ICT) services | Services provided in respect of information presentation, storage, processing and transmission using information and communications technology | A domestic telecommunications provider provides roaming services to a non-resident |
| Research and development (R&D) services | Basic and applied research, experimental development of new products and processes, purchase and sale of research results | A Swiss research institute carries out a research project for a foreign corporation |
| Consulting services | Professional and management consulting | A Swiss consulting firm advises a foreign corporation on a new project |
| Technical, trade-related, and other business services | Manufacturing, maintenance and repair services | A Swiss machinery manufacturer provides maintenance services to one of its foreign customers |
| Other services | Personal, cultural, recreational services and government goods and services | Health services provided by a Swiss hospital to a non-resident |

Appendix IV: Trade Partners

| ISO | Country | ISO | Country | ISO | Country |
|-----|----------------|-----|-----------------|-----|-----------------|
| AE | Arab Emirates | GR | Greece | NI | Nicaragua |
| AF | Afghanistan | GT | Guatemala | NL | Netherlands |
| AL | Albania | GU | Guam | NO | Norway |
| AM | Armenia | HK | Hong Kong | NP | Nepal |
| AO | Angola | HN | Honduras | NZ | New Zealand |
| AR | Argentina | HR | Croatia | OM | Oman |
| AT | Austria | HU | Hungary | PA | Panama |
| AU | Australia | ID | Indonesia | PE | Peru |
| AW | Aruba | IE | Ireland | PH | Philippines |
| AZ | Azerbaijan | IL | Israel | PK | Pakistan |
| BA | Bosnia-Herzeg. | IN | India | PL | Poland |
| BD | Bangladesh | IQ | Iraq | PS | Palestine |
| BE | Belgium | IR | Iran | PT | Portugal |
| BG | Bulgaria | IS | Iceland | PY | Paraguay |
| BH | Bahrain | IT | Italy | QA | Qatar |
| BL | St Barthélemy | JM | Jamaica | RO | Romania |
| BO | Bolivia | JO | Jordan | RS | Serbia |
| BR | Brazil | JP | Japan | RU | Russia |
| BS | Bahamas | KE | Kenya | SA | Saudi Arabia |
| BW | Botswana | KG | Kyrgyzstan | SB | Solomon Islands |
| BY | Belarus | KH | Cambodia | SD | Sudan |
| CA | Canada | KR | South Korea | SE | Sweden |
| CD | Congo (RDC) | KW | Kuwait | SG | Singapore |
| CG | Congo, Rep. of | KY | Cayman Islands | SI | Slovenia |
| CI | Côte d'Ivoire | KZ | Kazakhstan | SK | Slovakia |
| CL | Chile | LA | Laos | SM | San Marino |
| CM | Cameroon | LB | Lebanon | SN | Senegal |
| CN | China | LK | Sri Lanka | SV | El Salvador |
| CO | Colombia | LT | Lithuania | SX | St Maarten |
| CR | Costa Rica | LU | Luxembourg | SY | Syria |
| CU | Cuba | LV | Latvia | TG | Togo |
| CY | Cyprus | LY | Libya | TH | Thailand |
| CZ | Czechia | MA | Morocco | TM | Turkmenistan |
| DE | Germany | MD | Moldova | TN | Tunisia |
| DK | Denmark | ME | Montenegro | TR | Türkiye |
| DO | Dominican Rep. | MG | Madagascar | TW | Taiwan |
| DZ | Algeria | MH | Marshall Isl. | TZ | Tanzania |
| EC | Ecuador | MK | North Macedonia | UA | Ukraine |
| EE | Estonia | ML | Mali | UG | Uganda |
| EG | Egypt | MM | Myanmar | US | USA |
| ES | Spain | MN | Mongolia | UY | Uruguay |
| ET | Ethiopia | MO | Macau | UZ | Uzbekistan |
| FI | Finland | MT | Malta | VE | Venezuela |
| FO | Faeroe Islands | MU | Mauritius | VG | Brit. Virgin |
| FR | France | MV | Maldives | VI | Amer. Virgin |
| GB | United Kingdom | MX | Mexico | VN | Viet Nam |
| GE | Georgia | MY | Malaysia | XK | Kosovo |
| GF | French Guiana | MZ | Mozambique | YE | Yemen |
| GH | Ghana | NE | Niger | ZA | South Africa |
| GP | Guadeloupe | NG | Nigeria | ZW | Zimbabwe |